The Los Angeles Times

In Three Parts—34 Pages

PART I—TELEGRAPH SHEET—16 PAGES

TUESDAY MORNING, NOVEMBER 14, 1912.

1781-1912.

For Liberty under Law, Equal Rights and Industrial Freedom

PRICE: Yearly, $6; Monthly, 50 Cents, postpaid. Delivered, average cost per copy, 2½ Cts. 5c

See Page 1, Part II.

Schedules.

...NAMA CANAL TOLLS FIXED BY PRESIDENT.

...ar Twenty Cents a Ton Assessed on Foreign Merchantmen.

...ls in Ballast May Pass Through at a Reduction of Forty Per Cent. and Warships Must Pay Fifty ...ts a Ton Displacement—American Coastwise Car... Are Exempt.

[BY A. P. NIGHT WIRE TO THE TIMES.]

...NGTON, Nov. 13.—Presi... Taft issued tonight a proc... fixing the rates that ...shing shall pay for passage ...the Panama Canal. ...amation, made under ... of the canal bill passed by ... in August, establishes a mer... rate of $1.20 per net ton ... carrying capacity, with a ... of forty per cent., ship in ... The provisions of the proc... as follows:

...merchant vessels carrying ...or cargo, $1.20 per net ves... ...100 cubic feet—of actual ...city.

...vessels in ballast without ...or cargo, forty per cent. ...the rate of tolls for vessels ...ers or cargo.

...naval vessels, other ..., colliers, hospital ships ... ships, fifty cents per dis... ton.

...army and navy trans..., hospital ships and sup... $1.20 per net ton, the ves... governed by the same rules ...ployed in determining the ... of merchant vessels."

...dmiralty of War will prepare ...ecessary rules for the ...ment of vessels and such regu... may be necessary and ...arry this proclamation into ...full effect."

...SHIPS EXEMPT.

...coastwise shipping was ...ded from payment by Con... to this provision of the ... Great Britain protested, but ... in the protest was made ...dent's proclamation. Ameri... vessels engaged in the coastwise trade are exempt from the payment of tolls, but must pay tonnage dues, light dues, pilotage and other charges to which they may be subject.

The rates named in the proclamation are practically the same as those which will be in force at the Suez Canal next year.

The President based his declaration of rates upon the report and investigation of Prof. Emery R. Johnson of the University of Pennsylvania, an expert designated by executive order for the task. The report has been awaited with interest by shipping interests throughout the world.

JOHNSON'S REPORT.

According to Prof. Johnson's report to the President, also made public tonight, the Panama Canal should be upon a self-sustaining basis in twenty years. It should compete successfully with the Suez route for the traffic of Europe, with South American West Coast points and with New Zealand, but cannot be expected to compete successfully with Europe's trade to the Far East.

Taking the estimates of the Canal Commission for expenses of operation and maintenance of the canal and for the improvements held to be necessary at the end of a decade, Prof. Johnson figures that the rate per net ton can be reduced at the end of ten years to $1. Even with this rate, which he says probably will correspond closely with the rate that may than be enforced through the Suez out specific mention, either in the act of Congress or the proclamation, because the authorities believe it unnecessary to explain the uselessness of payment from its Navy Department pocket to the one belonging to the Treasury Department.

PARALLEL SUEZ RATES.

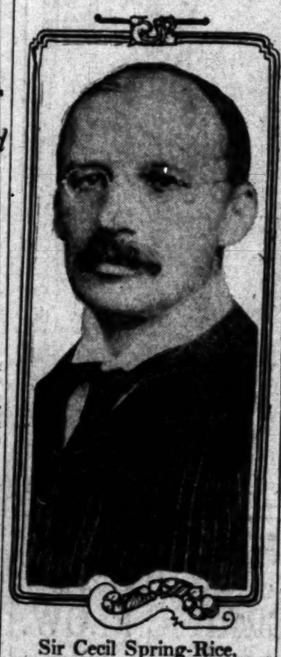

Sir Cecil Spring-Rice,

Whose appointment as British Ambassador to the United States to succeed James Bryce, resigned, was officially announced yesterday. The new Ambassador is 53 years of age, is married and has one son. He is an Oxford man and has served as secretary at the embassies at Brussels, Washington, Tokio, Berlin, St. Petersburg and Constantinople. He was Charge d'Affaires at Teheran, British Commissioner at Cairo, and six years ago was appointed Minister to Stockholm from where he comes to Washington.

Law-Making.

UNIONISTS IN A RIOT.

War-Like Scenes in Commons.

Home Rule Measure Causes a First Class Row in British Parliament.

Nothing Like It Seen Since the Stormy Days of Gladstone.

"Traitors" and "Apes" Are the Epithets Hurled at the Ministers.

[BY CABLE AND A. P. TO THE TIMES.]

LONDON, Nov. 13.—The House of Commons was the scene tonight of a riot over Premier Asquith's proposal to rescind the action of Monday when the Unionists carried by a majority of twenty-two Sir Frederick Banbury's amendment defeating the most important financial feature of the home-rule bill.

The Unionists refused to permit the debate to go on, and the Speaker was forced to adjourn the session because of the disorder. This is an extremely rare necessity and the situation is considered critical.

UNIONIST THREATS.

The Unionists almost unanimously threaten that they will continue to

(Continued on Sixth Page.)

John Edwards,

A British newspaper photographer, as he appeared under arrest of Bulgarian troops at Demotika, near Adrianople. He is one of the young men who have been risking life and limb to keep the world enlightened about events in the Balkan war.

THE NOBEL PRIZES.

STOCKHOLM, Nov. 13.—The Nobel prize for physics has been awarded Gustaf Dalen, Swiss engineer, who is head of the Stockholm Gas Company. The Nobel prize for chemistry has been divided between Prof. Grignard of Nancy University and Prof. Paul Sabatier of Toulouse University. The value of these prizes is $38,000 each.

Justices Visit Taft.

WASHINGTON, Nov. 13.—[By A. P. Night Wire.] The Supreme Court paid its annual fall visit today to the

The Balkans.

HOSTILITIES TERMINATED BY ARMISTICE SIGNED.

The Turks and Bulgarians Are Dealing Directly for Peace.

Advance Guard of Savoff's Warriors Come in Contact With Moslem Outposts at Two Points in the Line About Tchataldje—Desperate Fighting Is Reported to Have Preceded Cessation of Struggle.

BY PAUL LAMBETH.

[BY ATLANTIC CABLE, BY WIRELESS OVERLAND TO THE TIMES.]

LONDON, Nov. 14.—News has just been received from Constantinople that Turkey and Bulgaria are considering directly terms of peace. A provisional armistice was signed at 4 o'clock yesterday afternoon, and hostilities ceased three hours later.

Nazim Pasha has asked the Bulgarian commander-in-chief to extend the armistice for eight days.

The Times correspondent at Constantinople says:

"The Bulgarian advance guard today came in touch with the Turkish outposts at two points in the lines about Tchataldje. It was a mere affair of the advance guard so far as it can be judged in this portion of the lines. The Turks are adequately intrenched and their defenses are properly manned. The statements by a correspondent of the Reichspost with regard to the piercing of the lines are entirely inaccurate, with the exception that a few outposts had encounters of no importance. No serious fighting has occurred in front of the lines since the Ottoman troops raced thither.

"At present the Bulgarian forces appear to be facing the Turkish lines from the western end of Derkos Lake to a point between Kalfikratia and Kumburgos, south of Tchataldje. As for the accounts of a second great battle on November 4 they appear to be based upon the harassing of Mahmud Mukhtar Pasha's rear guard by the Bulgarians during his retreat from Visa on November 3 and 3. Such, at European witnesses. They deny that any great action such as described by the Reichspost's correspondent took place."

AUSTRIA'S PROPOSAL.

An answer from the Balkan Kings to the Austrian proposal supported by Germany and Italy cannot be expected before Saturday, according to the Vienna correspondent of the Daily Chronicle, and therefore all decisions must remain in abeyance.

Preparations for all eventualities continue, however, in Austria, and the belief is generally entertained that Russia will give a mobilization order on Friday and will support Servia's demands.

Efforts were made today to produce the impression that the matter would take a favorable turn, but pessimism has gained ground everywhere and the general disposition is to doubt all news promising a peace arrangement.

It is officially admitted that Austria's demands, sent to the Balkans by M. Daneff, president of the Bulgarian Chamber of Deputies, are absolutely the least that can be asked and that no abatement can be yielded. The conditions must be accepted or be refused.

WHAT WILL HAPPEN.

Austria explains clearly what will happen if a negative answer is given. The Durazzo, the official organ in Albania, has addressed this telegram to the Preis Presse: "We protest

(Continued on Second Page.)

Cachet.

VICTIM OF TARRING PARTY THREATENED WITH DEATH.

[BY DIRECT WIRE TO THE TIMES.]

NORWALK (O.) Nov. 13.—[Exclusive Dispatch.] Minnie Lavalley, the 19-year-old victim of the West Clarksfield tarring party, was threatened with death in an anonymous, roughly scrawled note she received at her home in Norwalk today. Coming on the second day of the trial of the six men indicted for the outrage, the note accentuated the fears for her safety that the girl has had since the drama of which she is the central figure began to be unfolded before a jury of sturdy Ohio farmers. The note read:

"November 11, 1912—To Miss Minnie Lavalley: Madam: You've caused enough trouble in West Clarksfield. If these six men go to jail, you'd better look out."

At the foot of the note is a roughly drawn death's head. The note is written in pencil on a sheet of paper apparently torn from a notebook.

DUE NOTICE AND WARNING.

The State's case against the six defendants was bolstered up somewhat when Jerry A. Fenimore, lover of Minnie Lavalley, testified today. Fenimore declared that a few days after the tarring, he was accosted in the West Clarksfield depot by a group of villagers, among whom were Barlow and Ernest Welch, two of the men indicted and William Smith. Fenimore swore that Smith said:

"They tarred Minnie Lavalley, they're going to stop her seeing men or stop her clock and people who come here to see her will get the same or worse. Take this as a warning."

Smith, the man Fenimore alleges threatened him, is under indictment for perjury.

GIRL DIDN'T REMEMBER.

Thirteen-year old Irma Ewartz, a little round-faced girl with innocent baby blue eyes, was the first witness to be called to add to the testimony which may send the villagers to jail. Irma looked right at Prosecutor Young with her innocent eyes as she answered: "I don't remember," to any of his questions that might have implicated the men on trial.

Irma was the girl Minnie took to the depot on the evening when she was tarred. Irma testified to this, telling simply how she was escorted to the train by the Lavalley girl and saw the latter starting for home. That was all she remembered.

The defense in the case late this afternoon began their attempt to discredit the Lavalley girl's testimony as to the identity of the men who attacked her. Every effort will be made to free Ernest Welsh, the first of the six indicted men to be placed on trial. Scores of witnesses will be called to attack the girl's reputation for veracity. A number of these

(Continued on Fifth Page.)

Euripides.

GIRL KILLS MOTHER IN MISTAKE FOR THIEF.

[BY A. P. NIGHT WIRE TO THE TIMES.]

PHILADELPHIA, Nov. 13.—Mrs. J. Rappe Myers, wife of the proprietor of the Rappe Hotel, Greensburg, Pa., was shot by her daughter, Gladys Elizabeth Myers, in mistake for a burglar in a sleeping car on a Pennsylvania railroad train bound for New York. She died a short time later in a Trenton (N. J.) hospital. The shooting occurred when the train was passing Croydon, Pa., just this side of Bristol, Pa., and near Trenton.

Miss Myers and W. R. Cuthbert, 60 years old, of Lynchburg, Va., were detained by the Trenton police for some time, but were released tonight after a thorough investigation. It was thought at first that Cuthbert was concerned in some way with the shooting, as he was found with Miss Myers at the side of the wounded woman a few seconds after the sound of the shot, which aroused the other passengers in the car and brought the porter and conductor. Later he explained that he had been standing on the front platform of the car in the rear and had run in when he heard the shot.

TO BUY A TROUSSEAU.

Miss Myers, who is about 20 years old, was on the way to New York to purchase a trousseau for her coming wedding to J. Blair Dillard of Salem, Va. She had a casket of jewels which she was taking to New York to have repaired and matched and when she heard her mother re-entering their section after Mrs. Myers had gone for a few minutes to the dressing-room, she took her revolver from under her pillow and fired, thinking a burglar was after the gems. She was half awake at the time.

Miss Myers's brother and her fiance are on their way from Salem and will arrive in Trenton early tomorrow morning. Her father is en route from Greensburg to meet his daughter. He is accompanied by an attorney.

GIRL'S STATEMENT.

Miss Myers made the following statement:

"My mother and I left our home in Greensburg, Pa., to visit my fiance, J. Blair Dillard, for a short time, then went to see my brother, J. Rappe Myers, Jr., at Salem, Va. Last night at 5:48 o'clock my mother and I took a train from Salem, Va., engaging a lower berth.

"I was awakened by my mother, who informed me that she was going to the washroom and while she was absent I dozed off to sleep. I was suddenly awakened from my sleep by seeing the curtains parted and some one crawling into the berth. I always sleep with a revolver under my pillow, and knowing that the porter had seen my jewelry, I pulled the revolver from under the pillow and fired and was horrified to hear my mother scream and see her stagger into the smoker, where I found her. When I shouted for some one to get a doctor and some whisky, a gentleman came forward whom I afterward learned is William R. Cuthbert of Lynchburg, Va., and offered his services."

WORLD'S NEWS IN TODAY'S TIMES.

SYSTEMIZED, CLASSIFIED AND INDEXED.

...ES — PAGES — PARTS

...ad Tells Plead.
...to Indiana.
...Balkan War.
...Along the Pacific Slope.
...from the Middle West.
...ad to Collision.
...Union Hats.
...to Pantheon.
...Vital Record.
...Builders.
...Suffragettes.
...Give to Smash.
...Dollar.
...and Pansies.
...of Teh Pelids.
...Stage.
...Notes.
...of L. A. County.
...Schumpert's Top.
...Trade.
...Markets.
...City Hall and Courts.
...Real Estate.
...Features.
...Pictures.
...and Views.

SUMMARY.

...Wind at 5 p.m. ...Thermometer, ... 58 deg. Forecast: ... rain; wind, ... report; see page 13.

...P. McCarthy, former ... is reported to ar... for the avowed purpose of ... office of the local ...

...Miller, millionaire lumberman, ... patient operation of the Bal... Hospital, and brother-in-law ... of this city, died ... in the United States ... Arizona Territory.

...ed in the divorce ... forty-five-year-old ... Los Angeles, who named ... Ida Zo... ...ed in Los Angeles, to carry ... by her shortly before ...

...reporting show that if ... the laws which ... the District ... large part of their ... of several ... now looking for... ...ed John when ... the office of gov... ...ed that the ... ...ner, isn't cal... ...or of would-be of...

...ers were ordered to ... ...ed about ... ...to the deputies ...

...after a vigorous resist... ...ed Deputy District Court ... ...ing Deputy ... ...ner, and ... ...ade in the County ...

...ers were com... ...their serv... ...certain ... ...and ware... ...to start.

...ustrated rec... ...E. Akin ... ...Akin is ... ...ed to ... ...ed ... ...leaves an ... ...a series of ... ...gain... ...by the ... ...quadru...

...News Summary is intended to serve as a practical aid to busy ...ers of the day only, but necessarily cannot take the place ... In order to get the full benefit of The Times, thorough ...ents; there is a great volume of news and other ... of the ones, cannot be summarized, systemized or classified.

...ied in ten years, civil and criminal cases ...ave increased even faster, and other de... ...partments of the county government show ...phenomenal gains.

SOUTHERN CALIFORNIA. The oldest policeman in Pasadena and perhaps in Southern California was given a surprise party yesterday. He built the first house and made the first flower garden in the city.

Considerable difference of speculation exists at San Bernardino and Riverside concerning the probable doings of the Pacific Electric, as diverse routes are predicted in the respective cities.

A restaurateur of Venice came face to face with a python in the cellar of his place of business yesterday, but the reptile escaped, and now the citizens are "frightened to death."

The City Council at Long Beach has granted the two sides of the liquor question the opportunity of voting on hotel licenses.

The first chicken show ever held in Riverside is to be launched today, and is scheduled to run the remainder of the week.

The people of South Pasadena have petitioned the City Trustees to order the improvement of the Monterey Road.

PACIFIC SLOPE. Chicago capitalists yesterday took up options running over $1,500,000 on 60 acres of land in the Butte Basin, which it is expected they will reclaim.

Harriman line engineers are running surveys for extensions beyond the Yakima into the upper Columbia Valley, where the proposed lines will complete with the Hill interests.

Edwin Williams, a student at the San Diego aviation school, fell 150 feet from a biplane yesterday, and received injuries that may cause his death.

The liner Newport, which was sunk at Nelson by the collapsing of a giant dock crane, has been raised and will be towed to San Francisco.

Judge Murasky of San Francisco yesterday held constitutional the law which prohibits any person from receiving or having in his possession more than twenty-five wild ducks at one time.

Terry Spindos, a Bingham miner, who was shot October 25 by strike sympathizers, died yesterday.

GENERAL EASTERN. Senator Martin of Virginia, in an interview yesterday, advocated the holding of a special session of Congress at an early date to put into effect Democratic tariff pledges.

Solicitor-General Bullitt yesterday filed with the United States Supreme Court a brief denying that any reason exists why that court should commute Jack Johnson, the negro pugilist, to jail.

The Rev. W. L. Boyd, held at Topeka, Kan., for the murder of his wife, explained yesterday that he merely put his fingers on her mouth because she was talking so loud, and that forced her teeth down her throat, causing her death.

WASHINGTON. Preparations to train hydro-aeroplanists for the army the coming winter have been completed. The training school will be at San Diego, and Glenn H. Curtis is to be one of the instructors.

The Daughters of the Confederacy yesterday passed resolutions paying tribute to Maj. Archibald W. Butt and Isidor Straus, who were lost in the wreck of the Titanic.

FOREIGN. The Nobel prize for physics was awarded to Gustaf Dalen of Switzerland, and the chemistry prize was divided between Profs. Grignard and Sabatier, both connected with French universities.

On invitation of President Taft Myron T. Herrick, Ambassador at Paris, will deliver an address on land credits at the forthcoming meeting of governors at Richmond, Va.

Continued evidence of atrocities in the engagement of the Peruvian rubber fields was contained yesterday in the testimony given in London by Sir Roger Casement, British Consul-General.

A sensation was created in Paris yesterday when a thief stole $60,000 worth of jewelry from a shop in one of the principal business streets of the city.

FINANCIAL. Wheat closed at the lowest figure of the season yesterday, the depression being due to a favorable report on crop conditions in Argentine.

The stock market was for the most part dull and listless yesterday, although it was stronger for the closing hour.

...t the Los Angeles Ti... and Illustrated Weekly

...quirers, Subscribers and Adv... ...d the General Public.

...R, OBJECTS AND AIMS.

...unconcerned, unattached, unpreju... ...of LOS ANGELES TIMES is devoted to the ... ...Right in all fields of lawful human ... ...building of Los Angeles, the State of Cali...

ATTITUDE.

Put the just rights of the ... ...Put the laws of the ... ...Put the honest and fit ... ...Put ordinary crime ... ...Put wealth in ... ...Put an Ocean-to-Ocean highway.

...SE AND THE OLD GUA...

...Against Socialism and ... ...Against any organized labor ... ...Against the solid ... ...Against the ... ...Against the bank, ...Against shiftless, ...Against treason and the red flag.

SCOPE.

...ews of news and other reading matter ... ...per extant.

...ation Rates, Sunday Included—For 1... ...1908, 94,731; for 1909, 94,782; for 1910, ...1911, 97,1941; for 1912, 94,150; for 1913, ...1704 copies; for 1909, 94,524 copies; for ...Sunday average for 1910, 97,183 copies; ...6 months (of 1912), 98,126 copies.

...ed by R. Dreamer Co., Proprietor Pacific ...Harris Trust Bldg., 121 West Third St., ...ding (THE TIMES on file in Eastern ...ual Building, 742 Market St., San Fran...

...Saturdays: 40 pages. Entered at ... ...Mailed to subscribers in ... ...Year, postpaid. Single copies 10 cents. ...Year, postpaid. Single copies 5 cents.

...in Department, Editorial Rooms, City ...200; Home 10291.

...month, or $6.00 a year. Daily without ...or $8.00 a year. Daily without Sunday, ...ent the Illustrated Weekly, $1.50 a year. ...Weekly is mailed separately, a day in advance ...Sunday (3 or 4 parts.) 2 cents; on the Sunday ...ion (3 or 4 parts.) 2 cents; on the Sunday ...

...ANY, New Times Building, Los Angeles.

...Dr. La...

...Celebrated C... ...Herb ... ...the only C... ...Doctor ... ...the State ... ...Board.

...All ... ...called with ... ...Hours: 10 a.m. ... ...Sundays, 10 to 1. ...

...disease in this country. We ... ...sands and can cure you. ... ...413½ SOUTH MAIN STREET, ...Bet. 4th and 5th, Los Angeles.

Drink Puritas Distilled Water—5 Gallons 40c

Phones: Home 10288, Main 8288

L. A. ICE AND COLD STORAGE CO.

Fashionable FURS

F. Obrikat Fur Co.

...E. 2nd St., Third and Main ... ...Also City's Leading Furriers.

...Stamped Corset Covers 12½c

Very sheer Flaxon—the material that looks, launders and wears like linen. Patterns are particularly dainty and the assortment affords a wide range of choice. Ordinarily they're priced just double. Take advantage

...g---Buttons

...ing is a self-evident fact—for ...louse, suit, coat or neckwear ...tory of buttons there has been ...tiful.

...ory Buttons, in large variety of colors ...d designs. The correct button for tai... ...red suits. 50c doz.

...rimming Buttons of Galalith, in two ...lor combinations, most effective when ...ed with broadcloths and serges. Priced ...c dozen.

...arge Brilliant Crystals—A new idea ...mbining the clear crystal with various ...lors. $2.50 dozen.

...The Popular Galalith Buttons, in all ...es for the cloakings and suitings of ...e season. 75c to $3.00 dozen.

...lean-up of Short Lines — Crystals, ...orys, metals and pearls of all kinds, ...alued from 35c to $3 a dozen. ...ozen 25c

...shed Suits

...That Good Taste Chooses ...the Demanded Shades of ...n, Navy and Taupe.

...of English serges, tweeds and ...ictly man-tailored styles or with ...rs of self or rich contrasting

...coats with straight or cut... ...ome with belted backs.

...n a distinctively new style shirt. ...w corduroy suits. Garments ...n makers famed for their in... ...ations ...umes.

$25.00

(Second Floor)

...eaters at $5.00

...models—V shapes, ruff necks, mil... ..., in cardinal, tan, navy, gray ... ...uality yarn—none better made. ...garments for chilly evenings.

(Second Floor)

...al Waists $1.00

...ecided novelty note, these tail... ...all the distinction of a well m... ...e. Can be worn either with a ... ...y'll interest the woman who w... ...ored blouse. (Second Floor.)

THE DAY'S FOREMOST NEWS

Mapped and Symbolized

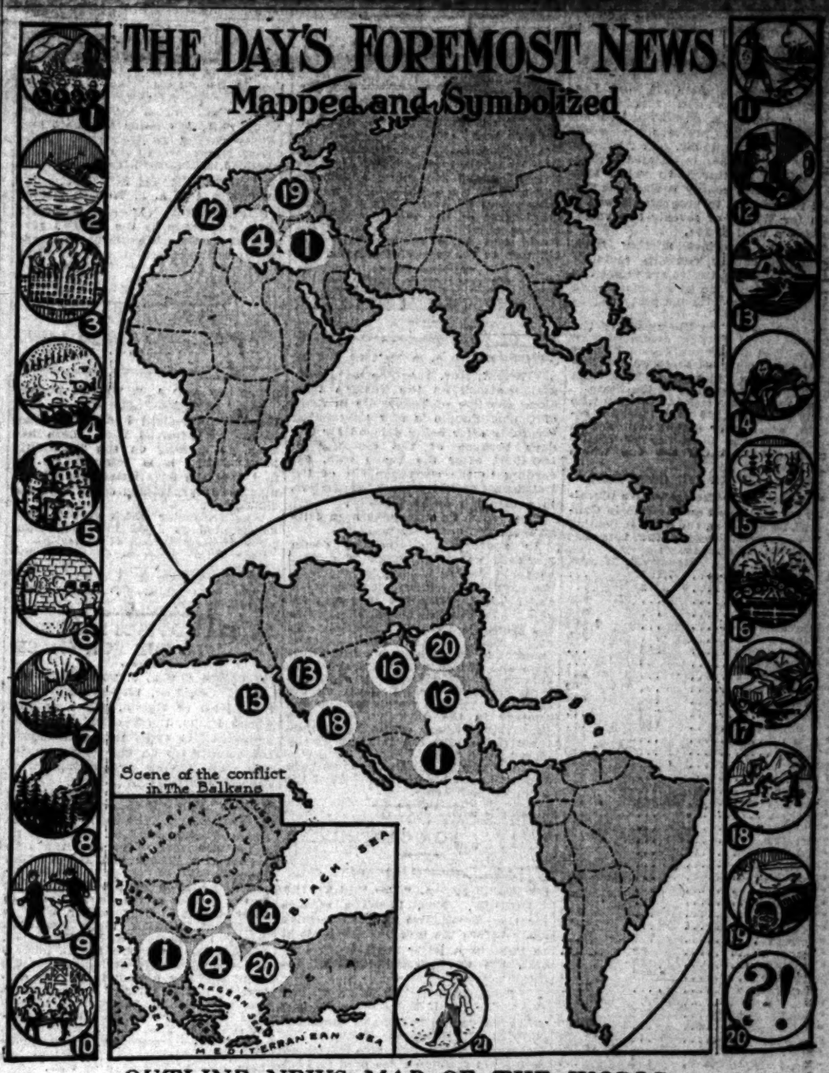

OUTLINE NEWS MAP OF THE WORLD,

Revised and recast nightly, after midnight, in the light of the latest press dispatches received by The Times.

THE SYMBOLS, REVISED LIST, WITH THEIR DIFFERENT MEANINGS, AS SHOWN BY THE KEY

1. Troops marching to the front.
2. Ship in Distress.
3. Burning building.
4. Land battle or riot.
5. Earthquake.
6. Execution.
7. Volcano in eruption.
8. Forest fire.
9. Assassination or massacre.
10. Mine disaster.
11. "Let slip the dogs of war."
12. Burglary and robbery.
13. Hurricane, typhoon, flood.
14. Pestilence and starvation.
15. Sea fight.
16. Railroad Accident.
17. Fatal automobile accident.
18. Fatal aeroplane accident.
19. Dove of Peace.
20. Strange—startling.
21. "Tidings of great joy."

NOTES—(1) This News Map of the World is designed merely as an aid to the busy reader, helping him to readily devour a body of news many columns in length. It is simple, and easily comprehended by any observant reader. (2) A swift glance at the respective symbols on the face of the map will instantly show to the reader the nature of the day's very foremost happenings anywhere on the globe. (3) The position of any particular symbol on the map is intended to indicate only approximately the spot where the news event occurred. Reading the dispatch itself will give the exact spot and elucidate the "mystery," if any there be. (4) In order to quickly take in the plan, look first at the symbol on the face of the map, then at the corresponding symbol in the margin, then note the number in the Key and the corresponding number on the face of the map. All "in the twinkling of an eye." (5) See also the News Summary. (6) The map, with changes, is repeated in each issue, as an essential part of the scheme, and is therefore new and fresh every day.

Copyright applied for by The Times-Mirror Co., Los Angeles, October, 1912.

King Reviewing Troops Returning From a Victory.

King Nicholas on His White Charger,

As he appeared at the review of his Montenegrin troops on their return from the battle of Podgoritza, where they covered themselves with glory. The King, though over 70 years old, is a very graceful rider of horses raised in the Balkans and famed for their beauty and litheness.

California.

WILSON MAKES STEADY GAINS.

Forges Ahead of Roosevelt for a Time.

Los Angeles Count Likely to Decide Contest.

San Francisco and Alameda Also Storm Centers.

[BY A. P. NIGHT WIRE TO THE TIMES.]

SAN FRANCISCO, Nov. 13.—At 10 o'clock tonight Theodore Roosevelt, by latest official and unofficial returns, was ten votes ahead of Woodrow Wilson in California's vote for President.

As occurred yesterday, Mr. Wilson enjoyed a fleeting plurality on the face of slowly-incoming returns. For about fifteen minutes tonight he was shown to be one vote ahead. Revised figures from a mountain county, however, threw eleven more votes to Roosevelt.

San Francisco, Alameda and Los Angeles counties now furnish the storm centers. In San Francisco no change in the previously-recorded vote was shown today. In Alameda county the Democrats claimed a gain for Wilson of thirty-two votes, and in Los Angeles county it was asserted that the recount in progress showed a gain for Wilson of seventy-two votes, making a total of 104.

The one precinct missing from Humboldt county contains fourteen voters. Of these, twelve are registered as Republicans, one as a Socialist and one declined to state his party affiliations.

Money staked on the result of the election, local betting commissioners say, will be paid upon announcement by the Secretary of State of the certified vote as reported to him from the fifty-eight counties of the State.

In paying these stakes, one man who holds some $20,000 said today, no recount, possible or actual, will not be considered, the Secretary of State's announcement being the one which will govern.

PLURALITIES BY COUNTIES.

Following are the respective pluralities for Roosevelt and Wilson in California by counties, the stars indicating the counties in which the vote has been officially canvassed:

County—	Roosevelt.	Wilson.
Alameda	7,126	...
Alpine	2	...
*Amador	...	928
*Butte	...	663
*Calaveras	...	1,110
*Colusa	...	950
*Contra Costa	253	...
*Del Norte	88	...
*El Dorado	...	341
*Fresno	...	52
Glenn	...	421
Humboldt	707	...
*Imperial	130	...
*Inyo	...	378
*Kern	...	1,922
Kings	...	643
Lake	...	470
*Lassen	...	85
Los Angeles	20,361	...
*Madera	...	253
*Marin	...	99
Mariposa	...	382
*Mendocino	...	277
Merced	...	298
*Modoc	...	334
*Mono	...	72
*Monterey	...	205
*Napa	...	220
*Nevada	...	470
*Orange	737	...
*Placer	90	...
*Plumas	19	...
Riverside	2,176	...
*Sacramento	...	2,366
*San Benito	...	193
*San Bernardino	361	...
*San Diego	...	1,809
San Francisco	...	10,397
*San Joaquin	...	2,655
*San Luis Obispo	137	...
*San Mateo	...	419
*Santa Barbara	587	...
Santa Clara	1,696	...
Santa Cruz	184	...
*Shasta	...	404
*Sierra	...	22
*Siskiyou	...	735
Solano	...	280
*Sonoma	...	717
*Stanislaus	42	...
Sutter	...	221
*Tehama	...	263
*Trinity	...	118
*Tulare	...	10
Tuolumne	...	46
*Ventura	...	702
*Yolo	...	909
Yuba	...	107
Totals	34,659	34,649

Roosevelt's net plurality, 10.

BALKS THE AFFINITIES.

License Clerk Says Carson City Shall Not Become Gretna Green for Reno Divorcees.

[BY DIRECT WIRE TO THE TIMES.]

RENO (Nev.) Nov. 13.—[Exclusive Dispatch.] Reno divorcees will not make Carson City a Gretna Green as long as they have to deal with County Clerk Patterson of Ormsby county. It has been the practice to obtain a decree in Reno, slip out of the city either to Carson City or Virginia City and quietly get married.

County Clerk Patterson has dug up a law which requires couples to get married where they swear they reside and this week put the ruling in to effect when a Reno woman just freed came into his office with her affinity in search of a marriage license. There was nothing doing and there will be nothing doing in future, either.

"Easiest thing in the world to beat that County Clerk," said a pretty New York divorcee tonight. "We will give our New York address and he can't refuse a marriage license." And in truth the law is explicit in this regard. But there is greater distress in the colony over the fear the next Legislature will change the present divorce laws.

DYING OF HUNGER IN THE MOUNTAINS.

[BY CABLE AND A. P. TO THE TIMES.]

ATHENS, Nov. 13.—Women and children who fled from their homes in the Zagora region on the Albanian frontier before raiding bands of Turks and Albanians are dying of hunger and cold in the snow-covered mountains where they sought refuge. Men inhabitants of the region engage in trading pursuits in all parts of the world and leave their women and children to the mercy of bandits.

THE TURKISH DEFEAT ON TCHATALDJE LINE.

[BY CABLE AND A. P. TO THE TIMES.]

VIENNA, Nov. 13.—The main Bulgarian attack on the Turkish forts along the line of Tchataldje in front of Constantinople is now progressing favorably after being delayed for two days because of the difficulty of transport after the heavy rain, according to the correspondent of the Reichspost at Bulgarian headquarters, in a dispatch dated Tuesday.

The Turks, he says, have been driven from their advance posts.

In another dispatch, the correspondent says the Turkish officers captured during the sorties made by the garrison of Adrianople declare the Bulgarian artillery fire was unbearable. The Turkish troops engaged in the sorties had only a few biscuits to eat. They treated their officers' commands to advance with indifference and stirred only when the Mussulman priests intervened. The utmost confusion prevailed among the besieged. Turkish troops fired on one another in the darkness, while the Bulgarian artillery continued to rake their ranks and the infantry finally closed in on them.

The Turks in Adrianople have been kept in ignorance of the defeat of the main Turkish army.

TURKS GET SOAP FOR CARTRIDGES.

[BY CABLE AND A. P. TO THE TIMES.]

BERLIN, Nov. 13.—The reasons for the breakdown of the Turkish army before the invaders are brought to light in a letter from Capt. Persius, the war correspondent of the Tageblatt.

Writing from Uskub after visiting the battlefield of Koumanova he says he found on the persons of the fallen Turkish infantrymen numbers of blank cartridges and also cartridges of the old German rifles used in 1871.

He also drew the swords of some of the fallen Ottoman cavalrymen and found them unsharpened and blunt, and it was the same with the bayonets of the infantrymen. He saw a battery of field guns which had been captured by the Servians. The sights were fixed at 2500 yards, but the barrels were only slightly discolored by powder. He was told that when the Turkish gunners opened their reserve ammunition boxes they found them filled with soap. The correspondent adds that hunger was one of the main causes of the Turkish defeats. The commissariat absolutely lacked organization. Hundreds of the Turks threw away their rifles and surrendered to get a piece of bread.

Hostilities Terminated.

(Continued from First Page.)

against the imprisonment and extirpation of Albanians in Kossovo. Secretly Servians, murder Albanian war prisoners. Albanians will die, one and all, before they let their country be divided among the victors. Three million Albanians appeal to civilized Europe's help in their distress."

TROOPS ON THE GO.

The Vienna authorities explain the transportation of troops to the south, observed everywhere, in the following manner: The number of recruits being largely increased, it was impossible to give them first instructions in the barracks of the Fifteenth and Sixteenth corps, so the recruits enlisted October 1, were drilled in all parts of the monarchy, and are being sent to Bosnia and Herzegovina and Dalmatia. On Friday 20,000 men leave for South Dalmatia. On account of the military preparations made in Trieste that free port is closed to the public. Two hundred thousand men are about to be transported to Dalmatia.

GREEKS TRIUMPH OVER THE TURKS.

[BY CABLE AND A. P. TO THE TIMES.]

ATHENS, Nov. 13.—It is announced that 35,000 Turks were engaged in the battle against the Greeks at Yenidje. They had forty-two heavy guns. The Turkish losses numbered 2000 killed, 500 made prisoners and twenty-two guns captured. The Greek losses were 500 killed and wounded, including fifteen officers.

DESPERATE SORTIE.

[BY CABLE AND A. P. TO THE TIMES.]

SOFIA, Nov. 13.—A desperate sortie was made by the Turkish garrison at Adrianople yesterday, according to a dispatch to the Mir. After five hours' fighting the Turkish troops were driven back by the Bulgarian besiegers. The Turks lost heavily.

FIRING IS SUSPENDED ON TCHATALDJE LINE.

[BY CABLE AND A. P. TO THE TIMES.]

CONSTANTINOPLE, Nov. 13.—In the last forty-eight hours, according to advices received here, there has been no fighting on the Tchataldje lines, owing, it is believed, to the fact that the negotiations for an armistice are proceeding direct with the Bulgarians.

Another factor which probably has contributed to upset the Bulgarian plans is the outbreak of cholera.

The Englishman in charge of the Karaburun lighthouse reports that Bulgarian scouts fired upon a tug loaded with refugees, from Silvri, wounding one.

RUSSIA ADVISES PORTE TO SUE FOR PEACE.

[BY CABLE AND A. P. TO THE TIMES.]

LONDON, Nov. 13.—The Porte, on the advice of Russia, has instructed Nazim Pasha, the Turkish commander-in-chief to apply to the Bulgarian commander for an eight-days' armistice with a view to opening direct negotiations for peace.

This decision seems to show that Turkey has little hope of being able to hold the Tchataldje lines against the Bulgarian advance. There is no news, however, as to how the Bulgarian commander met the Turkish request.

The situation at the front, owing to the paucity of the news allowed to filter through from either side, is confusing. Clearly there has been heavy fighting. On November 12, Constantinople reported that numerous wounded were arriving from the front and the almost invariably correct Vienna Reichspost correspondent has reported the capture of a position by Bulgarians in the neighborhood of the Tchataldje lines.

The same correspondent says now the main attack on Tchataldje has been delayed two days by rain.

POWERS TAKE STEP TOWARD MEDIATION.

[BY CABLE AND A. P. TO THE TIMES.]

LONDON, Nov. 13.—All the European powers have agreed to the Turkish proposal made last week that they should inform the Balkan nations of the Turkish request for mediation and to inquire from them whether they are willing to formulate terms on which negotiations could be opened. Steps in this direction are about to be taken by the representatives of the powers.

Neptune's Plaything.

BEAVER STRIKES BOTTOM IN A TERRIFIC BLOW.

[BY DIRECT WIRE TO THE TIMES.]

ASTORIA (Or.) Nov. 13.—[Exclusive Dispatch.] As a wind-up to the roughest trip along the Oregon coast of the season, if not her entire career, the steamer Beaver of the Harriman Los Angeles-San Francisco-Portland line struck bottom while coming in over the Columbia River bar at 2 o'clock this afternoon and was swept by a comber, which smashed her after-house and a half dozen staterooms, flooded a dozen other staterooms, swept a waiter out of his bunk with such force as to split open his scalp and render him insensible, and threw her passengers into a panic, which was only stilled when the big flagship of the Harriman fleet made the quieter waters of Astoria Harbor.

The Beaver ran into a terrific blow almost as soon as she arrived in Oregon waters late yesterday. So rough was the water that nearly everybody on board was seasick. The Beaver arrived off the heads at 6 o'clock this morning, but so rough was the bar that no attempt was made at the time to cross. At 2 o'clock this afternoon, the tide being full and the seasick passengers begging to be brought into port, the captain decided to enter the river.

HIT BY COMBER.

As she was crossing a shoal, half way in, the Beaver struck ground, although there was supposed to be thirty feet of water under her at that point. The gigantic waves threw her stern down as her bow went up, and the deflection was sufficient to let her strike. A moment later a great comber struck the steamer from astern and buried her almost to the hurricane deck. The walls of the house and the first half-dozen staterooms aft were crushed like eggshells. Forward the comber flooded other staterooms and swept clean the saloon deck to the stern. Then the Beaver, freed of the water, crossed the bar.

The waiter who was injured was asleep when the comber hit the Beaver. So great was the shock that he was knocked out of his berth in the glory hole and thrown on the floor with great force.

The Beaver, after a brief stop here, proceeded to Portland.

During the storm the British bark Oweenee, Capt. Jones, dragged her anchor in the bay here last night and went on the sands. She is loaded with a cargo of wheat, which she took on at Portland for the United Kingdom. The bark had been awaiting a favorable opportunity to cross out to sea. She was dragged back into the channel.

Ten vessels which loaded at Portland are stormbound on the inside below Astoria. They are the American-Hawaiian steamship Lyra, the steamers Breakwater, Coaster, F. H. Leggett, Rose City, Camino, Iaqua, the tanker Asuncion, the British steamship Mancunia and the British bark Oweenee.

At the entrance to the river the sea is still very rough with a heavy wind blowing.

RAILWAY CRIPPLED BY DISASTROUS STORM.

[BY DIRECT WIRE TO THE TIMES.]

ABERDEEN (Wash.) Nov. 13.—[Exclusive Dispatch.] A house was blown over, railroad traffic has been crippled and all smaller streams are nearly out of their banks as a result of the terrific storm which ended here last night in a gale such as the harbor has seldom seen. Rail communication on the Northern Pacific line from here to Seattle is made by way of Centralia instead of Olympia and the Chicago, Milwaukee and Puget Sound and Oregon-Washington joint line has been covered by slides in several places.

Train communication with Moclips still continues, the water not having been sufficiently high to carry out bridges and no slides have occurred on that line. Electric light wires and telephone cables also are down. The fire alarm signal system is burned out, part of the city being in darkness. The bay is now sufficiently calm to allow the departure of a number of bar-bound vessels. Mill men found lumber scattered all over the yards after the blow.

High winds caused small fires at the Western Cooperage plant and at the Western mill.

WORSHIP CIGAR INDIAN.

Uncle Sam Investigating Black Rose Cult, Whose Leader, Chicago Police Say, Is a Negro.

[BY A. P. NIGHT WIRE TO THE TIMES.]

CHICAGO, Nov. 13.—Two departments of the United States government—the Postoffice and the Department of Justice—today began investigations of the "Black Rose" cult, whose members occupied an old mansion on Michigan avenue as a "temple" until the police raided the place Monday night and carried away men and women, both black and white.

Lauron de Laurence, who calls himself "doctor" and claims to be a Choctaw Indian, is charged by the police with violations of the Mann act and use of the mails to defraud.

Also the police asserted that Laurence is a negro and not an Indian. Among the trappings of the cult found at the "temple" by the police was a wooden cigar store Indian, which was a fetich before which members of the cult prostrated themselves in devotion.

MERCHANT WANTS DIVORCE.

Portland Man Says Wife Slapped Him and Otherwise Accorded Him Cruel Treatment.

[BY WIRELESS LINE TO THE TIMES.]

PORTLAND (Or.) Nov. 13.—[Special Dispatch.] Monroe Goldstein, son of a wealthy Fresno merchant, has started suit for divorce from Bertha K. Goldstein in the Circuit Court, charging cruel and inhuman treatment. They were married in Alameda, Cal.

In his complaint Goldstein charges Mrs. Goldstein with greatly humiliating him by slapping his face in the lobby of a prominent Portland hotel in September, 1910. In December of the same year he declares that at their residence, in the presence of friends, she grabbed a revolver and threatened to shoot him so he was compelled to seize her hands to save himself.

Theaters—Amusements—Entertainments.

FIESTA PARK— Pico and Grand.
Today and All This Week—Afternoon and Evening
Largest Exhibit of Culinary and Household Arts ever held on the Pacific Coast. Free Lectures on Household Economics—Free Cook Books—Free Samples at Booths—Band of Forty-one Pieces—Chorus of 300 Voices. Numerous Other Attractions.
Admission 25c—No Extra Charges Inside

CLUNE'S GRAND THEATER— FIRST AND MAIN STREETS.
FINAL WEEK
DANIEL FROHMAN PRESENTS
SARAH BERNHARDT
In a magnificent photo-play production of "QUEEN ELIZABETH"
The women of Los Angeles should avail themselves of this final opportunity to see this tragic historical love drama.

MOZART THEATER— GRAND AVE. AND SEVENTH ST.
"THE HOLY CITY"
Sublime, Realistic, Inspiring.
The great American hymn in moving pictures. Every afternoon and evening this week. Continuous 1 to 5-7 to 11. Prices 10c, 15c; Matinee 10c.

CAWSTON OSTRICH FARM—South Pasadena, Cal.
Visited by 100,000 people every year and pronounced the most interesting sight on the Coast. South Pasadena cars. Round-trip tickets 75c—including admission—at P. E. Depot or city store, 313 S. Broadway.

Theaters—Amusements—Entertainments.

MOROSCO'S BURBANK THEATER—
Another Week The Fourth Starts Sunday
The TREMENDOUS DEMAND FOR SEATS at the Burbank this week has made it ABSOLUTELY NECESSARY to announce at this date—ONE DAY EARLIER THAN USUAL—ANOTHER WEEK of the fourth, of Paul Armstrong's sensationally successful new drama,
"The Escape"
THIS IS THE FIRST TIME IN THE HISTORY OF THE BURBANK THEATER THAT IT HAS BEEN NECESSARY TO ANNOUNCE ANOTHER WEEK OF ANY PLAY ON THURSDAY MORNING. THE BURBANK HAS KNOWN SOME MIGHTY BIG HITS.
THE REASON
Equal the Number of People Who Have Seen "The Escape" Have Been Turned Away From the Burbank Box Office, In Spite of Effort to Make It Possible For the Many Thousands of Persons Who Have Been Disappointed in Not Securing Seats, To Still See This Play, The Management Has Decided to Place The
Seats for the Fourth Week On Sale This Morning
WHEN ANY PLAY CAN CROWD A THEATER IN THIS OR ANY OTHER CITY FOR THREE SOLID WEEKS IT'S A PLAY WELL WORTH SEEING—IT'S THE PLAY YOU CAN'T AFFORD TO MISS. EVERYBODY CANNOT SEE THIS SUPERLATIVE SUCCESS, BUT DON'T YOU BE AMONG THE LOSERS.
Take Advantage of this Opportunity To See the Greatest Play of Modern Times
HERE AT THE BURBANK THEATER YOU CAN SEE A FLAWLESS PERFORMANCE OF "THE ESCAPE" FOR 75c. IN CHICAGO THREE WEEKS HENCE IT WILL COST $2.00 A SEAT.
NO MATTER WHEN YOU WANT TO GO—THIS WEEK OR NEXT—GET YOUR SEATS TODAY. NIGHTS 25c, 50c AND 75c. MATINEES 25c AND 50c.

HAMBURGER'S MAJESTIC THEATER—
POSITIVELY LAST FOUR TIMES—MATINEE SATURDAY.
THE QUEEN OF BEAUTY
VALESKA SURATT In the Famous Year-and-a-Half New York Casino Theater Success. "The Kiss Waltz"
PRICES—Nights and Saturday Matinee, 50c to $2.
Week Beginning Next Sunday Night
Popular Matinee Wednesday—Regular Matinee Saturday.
SEATS ON SALE TODAY
JOHN CORT offers his biggest musical success from Daly's Theatre, New York,
THE Rose OF Panama
WITH THE CHARMING FRENCH PRIMA DONNA
CHAPINE
ORIGINAL NEW YORK PRODUCTION—CAST OF 75—AUGMENTED TO A CHORUS OF TWENTY-FIVE.
PRICES—Nights and Saturday Matinee, 50c to $2. WED. MAT., 50c to $1.50.

BELASCO THEATER— MATINEES TODAY, SAT. AND SUN.
Main Street, Bet. 3d and 4th.
POSITIVELY LAST 7 TIMES—ORRIN JOHNSON, FRANCIS BYINGTON and Belasco company offer James Forbes' comedy success,
The Traveling Salesman
Nights, 25c, 50c and 75c; Matinees, 25c and 50c.
NEXT MONDAY NIGHT: Commencement of the brief starring season of
Evelyn Vaughan WITH THE BELASCO COMPANY IN MARGARET AUGUSTIN'S NOTABLE SUCCESS, The Awakening of Helena Ritchie
SEATS FOR THIS IMPORTANT EVENT NOW SELLING. Regular Belasco Prices.

THE AUDITORIUM— THEATER BEAUTIFUL.
Lambardi Grand Opera Co.
Tonight and Saturday Matinee—SALOME
TOMORROW NIGHT. Il Trovatore SAT. NIGHT. La Boheme
PRICES: Matinee 50c, 75c, $1.00. NIGHT PRICES: 50c, 75c, $1.00, $1.50 and $2.00.
SPECIAL FRIDAY MATINEE ONLY, NOV. 15, 2:30.
ANDREAS DIPPEL PRESENTS THE EASTERN SUCCESS
"The Secret of Suzanne"
BY ERMANNO WOLF-FERRARI.
Presented by THE CHICAGO GRAND OPERA CO.
PRICES: 50c, 75c, $1.00, $1.50 and $2.00.

EMPRESS THEATER— Sullivan & Considine Circuit. Spring Street, Near 5th.
HERE'S POSITIVELY THE BEST VAUDEVILLE BILL THAT HAS BEEN SEEN ON A POPULAR PRICE STAGE IN THIS CITY OR ANY OTHER CITY.
THE BIG "S. & C." ROAD SHOW
WITH THE SEASON'S SENSATION
THE Waltz Dream
CROWDED TO THE DOORS AT EVERY PERFORMANCE—SEE HOW EARLY. Matinee Daily at 2:15—10-20-30c—3 Shows Every Night.

BROADWAY, Between 6th and 7th— Phone Main 8.
Orpheum
AMERICA'S FUNNY MAN, ABSOLUTELY FIRST SHOWING.
JEFFERSON, MORRIS CO. Presenting "In 1999."
JACK WILSON TRIO.
"SLIVERS." Pantomime "Ball Game."
"LE BALLET CLASSIQUE."
MELVILLE & HIGGINS.
BILLIE SEATON.
LEONARD GAUTIER'S TRAINED DOGS.
MARY ELIZABETH.
With Harry Plass.
Symphony Orchestral concerts, 2 and 8 p.m. World's News in Motion Pictures. Every Night at 8. 10-25-50-75c; Boxes, $1; Matinee at 2 Daily, 10-25c.

PANTAGES VAUDEVILLE— BROADWAY, Bet. 6th and 7th.
Matinees 2:30—Nights 7:10 and 9:00—25-50-75c
SCHEPP'S DOG PONY MONKEY COMEDY CIRCUS
6 AMERICAN BEAUTIES—CAL. STEWART
AL. ESPE & LAURA ROTH—Powell & Rose
BABY NORA SCHILLER, The Ragtime Kid
8—Big Features Every Week—8

MASON OPERA HOUSE— Broadway, bet. 1st and 2d Sts. Chickering Piano Used.
Beginning Monday Night, Nov. 18; Matinee Wednesday.
SEATS SELLING NOW.
Henry B. Harris Presents "The Quaker Girl"
WITH VICTOR MORLEY AND A COMPANY OF 80.
PRICES, 50c TO $2.00. WED. MAT., 50c TO $1.50.

CLUNE'S GRAND— FIRST AND MAIN STS. —All Next Week
A 2-reel Pathe-Freres Feature. THE GROTTO OF TRITONIA. Motion Picture Ever Made of the Hindoos at Worship. Showing Fair India's Sacred Elephants, Lions, Tigers, Monkeys and other Jungle Beasts in their Native Haunts. Admission 10 and 15 cents.

CENTURY THEATER—
"Heinz and the Wizard" with
and the Century Prize Beauty Chorus and
1:45 and 9:15. Matinee Wednesday,

Happenings

Nimrods in Tears.

UCK DEALERS ARE HARD HIT.

Francisco Judge Upholds Restrictive Game Law.

ents Are Limited to Twenty-five Birds.

t Takes Fall Out of Dummy Transfer Men.

[DIRECT WIRE TO THE TIMES.]
N FRANCISCO BUREAU OF
ES, Nov. 13.—[Exclusive Dis-] All hope for an open mar-for wild ducks in San Francisco season vanished today when Su-Judge Frank J. Murasky de-the application of the American Transfer Company for an in-restraining the Fish and Commission from seizing wild shipped to the so-called game companies in this city.
new law prohibits any person ossessing or having in his pos-at one time more than twenty-cks, and the same restriction d upon shippers of ducks. In circumvent the law a num-ame dealers and others inter-the marketing of wild game med game transfer companies pport to act as common car-the delivery of game to in-consignees. The proprietors companies get power of at-from various prospective pur-to receive game consigned to the express companies and the fish and game commission-e taken the position that this ure is merely a pretext for the purpose of the law, and consignees named by the companies are dummies. upon this theory at the open-the game season they seized es in excess of twenty-five per that were shipped to the game companies.

INJUNCTION CASE.

American Game Transfer Com-ed out a writ of injunction the commission, and the sale has proceeded without tion during the proceedings in The Game Commission is ex-d to resume its activities imme-, however, now that the court held its conduct, and ducks will rce as hens' teeth for the the winter unless some new of evading the stringency of is evolved.
court denies the application for anent injunction on the ground an established rule of equity unction may be granted to pre-e execution of a public statute s of the law, for the public Under this principle the olds that any game dealer of with an offense against the statute submit to the jurisdiction minal courts.

ONS FOR DECISION.

ng the action of the Fish Commission, the court following comment:
ition to making arrests and alleged offenders, the de-claim the right to seize the o reasons:
Because they are authorized so to do; and (2) because n to use the condemned game upon the trials when ar-made. The latter does not is a very potent reason. But makes it the duty of the ner to seize all game in pos-or shipped, or offered for contrary to the laws of this Under this statute the com-is authorized to confiscate without notice or trial, but sim-have been upheld in the States.
nalties, both that which lim-number of ducks any person is in possession and that ng the seizure by the com-being valid, their en-cannot be restrained in a of equity, and the injunction denied."

OF BRIBERY.

Official Says Jurors Tried The Alaska Coal Fraud Were Approached.
P. NIGHT WIRE TO THE TIMES.]
NIA, Nov. 13.—In sustaining s that jurors who convicted illeson and John H. Bullock cy in coal frauds against ment had been bribed, Spe-l States Prosecuting Attor-ssed filed affidavits of nine who positively deny that was arrived at through n the time the bids for coal mitted, as stated by Jurors and Milleson. Officer Brot-was in charge of the jury, the verdict was returned told him a friend of his, Rob-of Chehalis, told him there of money in it if he would affidavit that would induce to let Houston off with a imprisonment. In one versations Milleson is al-have said he was assured d receive $5000.

URES OF THE TITANIC.

ers of the Confederacy Pay to Mal. Butt and Isidor
[DIRECT WIRE TO THE TIMES.]
GTON, Nov. 13.—The of the Confederacy in con-today paid tribute to the late W. Butt and Isidor southerners lost in the Senator. The annual report Judge-General Mrs. Alexander lowing the two men, was cially received. The report ress in raising funds for monuments at Ar-and Shiloh and commanted kind feeling between the of the Confederacy and Relief Corps of the of the Republic.

THE DOCTORS.

NOURT'S CONDITION.
[DIRECT WIRE TO THE TIMES.]
(Ore.) Nov. 13.—J. J. of W. C. McDonald, Mexico, returned to-, where he visited

Happenings on the Pacific Slope.

Hitherto in Town.

...K DEALERS ARE HARD HIT.

...Francisco Judge Upholds ...trictive Game Law.

...ts Are Limited to ...Twenty-five Birds.

...Takes Fall Out of ...ny Transfer Men.

...DIRECT WIRE TO THE TIMES.]

...FRANCISCO BUREAU OF ... Nov. 13.—[Exclusive Dis... All hope for an open mar... ...ld ducks in San Francisco ... vanished today when Su... ...dge Frank J. Murasky de... ...application of the American ...ter Company for an in... ...restraining the Fish and ...mission from seizing wild ...wned to the so-called game ...panies in this city.

...w prohibits any person ...ving or having in his pos... ...ore than twenty-... ...the same restriction ...ipts shippers of ducks. In ...dvancement the law ... num... ...dealers and others inter... ...marketing of wild game ...game transfer companies ...ort to act as common car... ...delivery of game to in... ...signees. The proprietors ...companies get power of at... ...various prospective pur... ...receive game consigned to ...the express companies and ...

...sh and game commission... ...takes the position that this ...is merely a pretext for ...its purpose of the law, and ...consignees named by the ...companies are dummies. ...on this theory at the open... ...game season they seized ...cases of twenty-five per ...were shipped to the game ...companies.

...UNCTION CASE.

...erican Game Transfer Com... ...ed a writ of injunction ...e commission, and the sale ...has proceeded without ...during the proceedings in ...the Game Commission is ex... ...name its activities imme... ...however, now that the court ...its conduct, and ducks will ...sold as hens' teeth for the ...winter unless some new ...ending the stringency of ...evolved.

...denies the application for ...injunction on the ground ...established rule of equity ...writ may be granted to pre... ...execution of a public statute ...of the law, for the public ...under this principle the ...that any game dealer ...with an offense against the ...submit to the jurisdiction ...final courts.

...T FOR DECISION.

...of the action of the Fish ...Commission, the court ...following comment:

...to making arrests and ...alleged offenders, the de... ...has the right to seize the ...reasons:

...because they are authorized ...so to do; and (2) because ...to use the condemned game ...upon the trials when ar... ...made. The latter does not ...a very potent reason. But ...unless it the duty of the ...officer to seize all game in pos... ...shipped, or offered for ...contrary to the laws of this ...under this statute the com... ...authorized to confiscate ...without notice or trial, but simi... ...have been upheld in the ...courts.

...ction, both that which lim... ...number of ducks any person ...in his possession and that ...the seizure by the com... ...being valid, their en... ...cannot be restrained in a ...action, and the injunction ...dissolved.

...RMERLY.

...Official Says Jurors ...The Alaska Coal Fraud ...Approached.

...DIRECT WIRE TO THE TIMES.]

...Nov. 13.—In sustaining ...four jurors who convicted ...and John H. Bullock ...in coal frauds against ...and been bribed, Spe... ...Prosecuting Attor... ...filed affidavits of nine ...who positively deny that ...ever arrived at through ...to time the bids for coal ...land, is stated by Jurors ...Hanson. Officer Brot... ...was in charge of the jury, ...the verdict was returned ...was a friend of his, Rob... ...Franklin, told him there ...manner in it if he would ...sure that would induce ...to let Heaston off with a ...punishment. In one ...Hanson Millseon is al... ...said he was assured ...of $1000.

...OF THE TITANIC.

...of the Confederacy Pay ...to Bid Bent and Isidor ...

...DIRECT WIRE TO THE TIMES.]

...Nov. 13.—The ...of the Confederacy in con... ...floral tribute to the late ...Bid Bent and Isidor ...Straus were lost in the ...The annual report ...Daughters of the Confederacy, ...Mrs. Alexander ...during the two men, was ...read and received. The report ...relative to raising funds for ...monuments at Ar... ...Richmond, and commented ...harmony between the ...Daughters of the Confederacy and ...Veterans' Corps of the ...Southern Republic.

...DOCTORS.

...CRITICAL CONDITION.

...DIRECT WIRE TO THE TIMES.]

...Nov. 13.—J. J. ...Dr. C. C. McDonald, ...Dr. Hamilton, returned to-... ...Angeles, where he visited ...with the Governor. He said his father is not under a doctor's care, though an old stomach affliction has been troubling him.

SUTTER BASIN LAND DEAL.

Chicago Capitalists Take up Options Running Over a Million and Will Reclaim Sixty Thousand Acres.

[BY DIRECT WIRE TO THE TIMES.]

SACRAMENTO, Nov. 13.—[Exclusive Dispatch.] Cash payments were made at the California National Bank in this city today to close up a land deal that spells much for the development of this valley. Chicago capitalists, acting under advice of W. E. Gerber of this city, have closed options on the entire unreclaimed portion of the lower end of the Sutter basin, over 60,000 acres, and while they announce that they will not decide until February 1, next, pending careful soil and engineering investigations, whether or not they will reclaim, it is highly improbable that the money invested in the land will be allowed to remain idle.

The price of the land alone aggregates over $1,500,000. Most of the options call for payments running over three or four years, but a few provide for full cash.

E. Wineman of San Bernardino, who held 24,300 acres, is in possession this afternoon of certificates of deposit for $608,000. His contract called for gold coin, but when he found that he would be forced to carry away from the bank over a ton of gold he weakened and took certificates.

PRIZES FOR APPLES.

Growers From North Yakima and Vallah Given Valuable Awards at Spokane's Big Show.

[BY A. P. NIGHT WIRE TO THE TIMES.]

SPOKANE (Wash.) Nov. 13.—The judges at the fifth national apple show, now in progress here, completed late today making awards for exhibits in carload lots. R. Morris of North Yakima, Wash., won first prize of $300 and the the gold-medal banner on a carload of Yellow Newton Pippins. E. F. Estes of Vallah, Wash., won first prize on a car of Spitzenburgs. The full list of carload-lot prizes will be announced tomorrow.

The conference of fruit growers devoted the day to discussing the utilization of by-products through the proposed establishing of commercial evaporators, canning factories, vinegar plants and cold-storage warehouses to be owned and operated by fruit growers under a headquarters management.

MAGNETIZED MONEY VANISHES.

Stockton Laborer Mortgages Home to Raise Funds for Fortune Teller Who Disappears to Double.

[BY DIRECT WIRE TO THE TIMES.]

STOCKTON, Nov. 13.—[Exclusive Dispatch.] "Prof. Mayo," who has been conducting spiritual seances and telling fortunes here, is being sought by the authorities on the charge of grand larceny preferred by John P. Schon, a laborer.

Schon said today that at the suggestion of Mayo he had mortgaged his little home for $800 and placed $800 with the fortune teller to be magnetized in the belief it would be doubled. He states that Mayo placed eight $100 bills in a leather pouch with a cheap magnet and had Schon place them in a bank. Schon carried them from the bank to Mayo several times, and when he took the pouch to Mayo Monday he found the offices vacant.

FALLS FROM DIZZY HEIGHT.

Student at San Diego Aviation School Drops Hundred and Fifty Feet and Lives.

[BY A. P. NIGHT WIRE TO THE TIMES.]

SAN DIEGO (Cal.) Nov. 13.—Falling 150 feet from his biplane at the Curtis Aviation School, North Island, before noon, Edwin Williams, a student aviator, lies unconscious at Agnew Hospital, and a consultation of physicians is being held to determine the exact extent of his injuries, which may prove fatal.

Williams was flying a Curtis biplane over the North Island course. He had been up only a few minutes when the machine was seen to veer suddenly and then shoot downward, dislodging Williams from his seat. Students and instructors at the school rushed to the place where the machine fell expecting to find Williams dead.

Williams was terribly mangled by the fall. Both legs are broken while the body is a mass of cuts and bruises. Internal injuries are what the physicians fear, as well as a fracture of the skull.

JOSEPH KNOWLAND DEAD.

Thirty-third-Degree Mason and the Father of Sixth District Congressman Passes Away.

[BY A. P. NIGHT WIRE TO THE TIMES.]

OAKLAND, Nov. 13.—Joseph Knowland, father of Congressman Joseph R. Knowland of the Sixth Congressional District, died this morning at his home in Alameda after a long illness. The decedent came to California in 1857, and up to recently, when old age compelled his retirement, he was identified with the lumber and shipping interests of the Coast. He was one of the few thirty-third-degree Masons.

STATE HAS MUCH CASH.

Is the Largest Single Depositor With Almost Ten Millions Dent to Various Banks.

[BY A. P. NIGHT WIRE TO THE TIMES.]

SACRAMENTO, Nov. 13.—That the State is the largest single depositor in the State banks is indicated by the report of State Treasurer Roberts, showing a total of $9,097,260 lent to the banks and drawing interest at the rate of approximately $16,000 a month.

When the books of the State Treasurer were closed last evening a total of $3,034,500 was in the vaults in gold and currency and an additional $2000 was on hand in silver.

Stork Braves Hurricane.

SAN FRANCISCO, Nov. 13.—[By A. P. Day Wire.] Undaunted by an eighty-mile-an-hour hurricane a stork boarded the Alaska-Pacific coaster Yukon Monday and left a baby girl for Mrs. M. D. Williams of Seattle. The Yukon arrived today after a continuous battle with heavy head winds, which made her running time from the northern port 105 hours.

Generosity.

MONEY FLOWS LIKE WATER.

Baptists Quickly Raise Fund for Mission Church.

Chico Convention Discusses Foreign Population.

Election of Officers Takes Place Today.

[BY DIRECT WIRE TO THE TIMES.]

CHICO, Nov. 13.—[Exclusive Dispatch.] Responding to an appeal made by Dr. Burlingame of San Francisco, the Baptist convention of Northern and Central California in session here this morning raised within a few minutes, $700 for the mission church of San Francisco. This is the Emmanuel Church of which the late George Gibson of this city was so long pastor. The appeal met with a ready response and money flowed like water for a few seconds.

The first day's business of the convention began this morning with the seating of the delegates. The expected fight over credentials failed to materialize, satisfactory agreements having been reached off the convention floor. The principal feature of the morning session was the report of Dr. C. W. Brinsted on missions, showing a great progress made in mission work and a steady advance all along the line.

Convention problems of various sorts were discussed this afternoon in which about half of delegates participated. Rev. Claud Kelly gave an address on "Our Foreign Population," taking up the question of disposition of the immigrants and the saving of their souls.

This evening there was a special song service and stereopticon lecture by Rev. Van Dyke Todd, on "Our Convention." The Revs. Ari Sims, W. H. Barker, W. C. Spencer, E. Bodin, G. W. Ayers, H. Golvin and J. C. Colyer assisted in this series. The election of officers for the ensuing year will take place tomorrow.

APPROVE TAFT BANK PLAN.

Farmers' Convention at San Jose Also Advocates State Tax on Autos for Good Roads.

[BY A. P. NIGHT WIRE TO THE TIMES.]

SAN JOSE (Cal.) Nov. 13.—At the second day's session of the State convention of the Farmers' Educational and Co-operative Union of America, being held here, a resolution was adopted indorsing the co-operative credit banking system, and two commissioners will be sent abroad to study the system in vogue in Europe. An elaborate banquet was held at noon and this afternoon the following officers were elected for the ensuing year:

William McNaught, Morgan Hill, president; Fred Millard, Los Gatos, secretary-treasurer; J. E. Lawrie, Napa, vice-president; H. W. Wrightson, Fowler, chairman Executive Committee; H. W. Beck, Newcastle, L. J. Church, Saratoga, F. J. Currier, Cupertino, Henry Schumann, Los Gatos and F. M. Righter, Campbell, members of the Executive Committee; L. Woodward, Campbell, chairman of Legislative Committee.

A resolution was passed favoring a tax on all automobiles owned within the State of $10 each per year, the fund to be used for the upkeep of highways.

It was recommended by the Executive Committee that the delegate to the next national convention urge the National Executive Committee to procure from Congress legislative action providing for consular reports on the quantity and quality of all foreign-grown competing crops.

WOULDN'T BUTTON HER GOWN

But Mental Cruelty Reaches Climax When Husband Refuses Smoking Jacket, and Divorce Is Result.

[BY DIRECT WIRE TO THE TIMES.]

RENO (Nev.) Nov. 13.—[Exclusive Dispatch.] Testifying to coldness and indifference on the part of her husband, manager of a department store at Phoenix, Ariz., for which she could account only upon the ground that he thought she was a wealthy girl when he married her when in reality she was but moderately supplied with money, Hope Thornton of Phoenix secured a decree of divorce in the District Court of Reno today from H. Montreville Thornton.

Mental cruelty was the ground upon which the decree was granted. The plaintiff testifying to a series of occurrences beginning with the time a week after the wedding when her husband refused to button her new gown, and culminating in his refusal to accept from her a smoking jacket as a Christmas present. Her health, she said, was badly shattered as a result of his mistreatment.

ALCOHOL TRIUMPHS.

Life Termer, Paroled From San Quentin, Loses a Four-Years' Fight Against Liquor.

[BY A. P. NIGHT WIRE TO THE TIMES.]

REDDING (Cal.) Nov. 13.—David Davidson, a paroled life-termer from San Quentin prison, lost today a four-years' battle against liquor. Since his release from prison, four years ago, he saved $1300, working as a cook at a local hotel. He began drinking a few weeks ago and was taken in custody today by a parole officer. He will be sent back to prison.

Davidson served ten years in San Quentin for having killed his wife, while intoxicated, in Kern county, December 27, 1897.

Celebrate Founding of Seattle.

SEATTLE, Nov. 13.—[By A. P. Day Wire.] The sixty-first anniversary of the founding of Seattle by a party of twenty-four persons who sailed to Puget Sound from Portland in the schooner Exact was celebrated today by the unveiling of a statue of Indian Chief Seattle, who befriended the first settlers, of whom only eight survive, the oldest being Louisa Boren C. Denny, aged 85 years.

"BURKE'S Dry Gin—is the finest dry gin imported—absolutely pure."—[Advertisement.

The Victor Dealers of Los Angeles — Latest Popular Sheet Music 15c — The Home of Musical Quality

Have You Stopped To Think

of your friends, who in the past purchased a piano at a bargain price and how you have wished you might do the same?

These Are Wonderful Piano Bargains

—The values we now offer are greater than your friends could possibly have obtained—never were prices on good pianos so low.

The Opportunity is Yours Right Now —The Time Has Come When You Should Act.

The pianos are all here—the prices, the terms and our unlimited guarantee are all awaiting you. All these pianos are standard, high quality, desirable instruments that will unquestionably appeal to your eye and your ear. The terms certainly will appeal to your pocketbook. Come in now for your selection—this week at the latest.

LUDWIG — Upright, Mahogany..... $225
KRANICH & BACH —Walnut; like new... $320
A. B. CHASE — Walnut Now..... $270
LAKESIDE — Upright; Walnut... $215
STEINWAY — Grand; like new... $600
STEINWAY — Grand; being rep'rd. $510
KRANICH & BACH —Rosewood..... $165
CHICKERING — Grand; dull finish, like new..... $625
(This Chickering Grand was left on sale by a private owner. This is the instrument we sell new at $850.)
STERLING — Upright; Northern... $205
DECKER BROS. — Upright; Walnut case $250
CABLE-NELSON — Upright; Walnut case $215
GABLE — Upright; Mahogany... $155
FOSTER & CO. — Upright; Oak case... $255
GABLE — Upright; Walnut... $155
WHEELOCK — Upright Mahog. case... $270
KNABE — Upright; dark Oak..... $365
STEINWAY — Upright; Mahogany... $360

$10 Now Sends a Piano Home

SOUTHERN CALIFORNIA MUSIC COMPANY
STORES AT RIVERSIDE - POMONA - SAN DIEGO - SAN BERNARDINO
332-4 So. Broadway Los Angeles

Railroads.

RAILWAY MEN QUIT SERVICE.

Pennsylvania President Steps Down and Out.

Ingalls Gives Up Chairmanship of the Big Four.

His Resignation Ends Service Lasting Forty Years.

[BY WIRELESS LINE TO THE TIMES.]

NEW YORK BUREAU OF THE TIMES, Nov. 13.—[Special Dispatch.] Two of the best-known railroad men in the country, James McCrea, president of the Pennsylvania, and M. E. Ingalls, chairman of the board of directors of the Big Four—the Cleveland, Cincinnati, Chicago and St. Louis railroads — resigned today. President McCrea's retirement takes effect January 1, next. He has been in the service of the company forty-seven years, and has been president for six years, having succeeded Alexander J. Cassatt.

The board of directors elected Samuel McRea, vice-president of the company, president to succeed Mr. McCrea, January 1. McRea has served the company as engineer, as third vice-president, as first vice-president and vice-president. He has been an active member of the board of directors for many years. In order to be eligible for election to the presidency he resigned his directorship and was re-elected a director of the board to succeed the late C. A. Griscom. It will be remembered that the Pennsylvania board of directors consists of thirteen members elected by the stockholders and four additional members chosen by the board from the stockholders. It has been the custom of the board to elect four vice-presidents under this regulation, and McRea was one of these.

Ingalls declined re-election as chairman of the board of directors of the Big Four today. He has been connected with the road for forty years, much of the time as president. His retirement is caused by the failure of his health, and his desire to be free to travel. No action was taken toward filling the chairmanship of the board, but all other officers were re-elected at today's meeting.

HILL TO HAVE COMPETITION.

Harriman Line Is Running Permanent Survey for Extensions Into Upper Columbia Valley.

[BY DIRECT WIRE TO THE TIMES.]

TACOMA (Wash.) Nov. 13.—[Exclusive Dispatch.] To determine whether the Columbia River branch will leave the Yakima Valley line at Kennewick or Benton City, Chief Engineer Pitman and two right-of-way agents of the O. W. R. & N. went last night to White Bluffs.

Before leaving, they made a public statement that the Harriman line will next year build a thirty-five-mile branch to tap the rapidly-developing fruit district around Hanford, and that it plans eventually to drive its rails to Wenatchee and into the Upper Columbia River country.

The thirty-five-mile line to White Bluffs will meet the Chicago, Milwaukee and Puget Sound branch from Beverly, which is now nearly completed, and will be ready for traffic in a few weeks.

The Harriman line two years ago built a nine-mile grade from Benton City toward White Bluffs which ended at the Yakima River. Probably this will be used. The Great Northern now has no competition in the Wenatchee and Upper Columbia valleys. President Farrell of the O. W. was formerly right-hand man to James J. Hill. Railroaders believe he will give his old employer some real competition when he pushes the Harriman rails into Wenatchee.

Raised From Harbor Deeps.

SAN FRANCISCO, Nov. 13.—[By A. P. Day Wire.] Word was received today at the offices of the Pacific Mail Company that the liner Newport, sunk several weeks ago by the collapse of a giant dock crane at Balboa, was raised with a heavy list on November 10, righted on the twelfth and will be towed to San Francisco by the British salvage steamer Salvor, which raised her.

Any Other Tailor's $30 SUIT or Overcoat Will Duplicate For $14

Giving the People the Benefit of MY THIRD FLOOR LOW RENT has gained me the patronage of thousands of regular customers who declare that in the past they have been victims of The High Street Rent Tailors.

IF THE CUSTOMER DON'T PAY THE HIGH STREET RENT, WHO DOES?

You are invited to look over my large assortment of Foreign and Domestic Woolens and to inspect the Fine Workmanship of my Garments, then

Judge for Yourself

I originated the Concave Shoulder, Close Fitting Collars and Never Break Fronts.

Stewart THE SQUARE TAILOR

Third Floor Exchange Bldg. Take Elevator Entrance 321 W. 3rd St.

OPEN EVENINGS

TEETH Without Plates.

We Can Replace Them Without a Plate

The work is guaranteed to look natural, feel natural and for masticating purposes equal to Nature's own. We make Restoration Plates, which do wonders towards restoring the mouth to its youthful lines and appearance. Our Combination Plates, used where one or more teeth remain in the mouth, are self-supporting and roofless. Every facility for doing high-class dentistry is ours, and our prices are very reasonable. Each piece of work is guaranteed. Isn't that fair enough?

Office Hours: 8 to 6: Sundays 9 to 12

Dr. W. F. Huddel

Reliable Dentist

209½ S. BROADWAY, COR. SECOND

FOLEY FURNITURE CO.,

Wholesale and Retail.

937-943 S. Los Angeles St.

Remember, every article of furniture in our immense stock is priced lower than the special low prices of uptown stores. Walk two blocks and save $25.00 on every $100.

FOLEY FURNITURE CO.

A Sale of Coats $14.75

For Misses and Small Women

A Special Purchase

Values $19.50 to $22.50

—A choice lot of about 25 coats that were purchased under out-of-the-ordinary conditions, enabling us to feature them Thursday at an out-of-the-ordinary price.
—There are brown and black and white and black boucle, brown mixtures, gray and black diagonals, blue and tan mixtures, etc.
—You'll not have a better oppportunity to purchase coats that compare with these in style or material at such a price, so plan to be here the first thing Thursday morning and have the satisfaction of being one of the first to select a coat.

ARTHUR LETTS Broadway Dep't Store
HOME 10571. BDWY 4944. BROADWAY COR. 4TH. L.A.

Established 1869---43 years ago.
Oldest Jewelry House in Southern California.

Watches For Christmas

IF a Watch has been put on your list of Christmas Gifts we would suggest your early selection from our complete and well-assorted stock. This will enable us to see that it is properly regulated and satisfactorily engraved. Our assortment includes the finest that money can buy. For very fine Watches we specialize in the "Patek Phillipe et Cie" timepieces for which we are Exclusive Southern California Agents. We are proud of our Man's Watch, 15-jewel movement, in 20-year, Gold-Filled Case, priced as low as $10.00; our Women's Watches in Gold-Filled Cases at $10.00, and our Silver Watches from $10.00 to $25.00. We invite you to visit our Watch Department and inspect our stock.

S. NORDLINGER — & SONS

631-633 So. Broadway

Opposite the Orpheum

YOUNG LADIES WRITE DR. HARTMAN

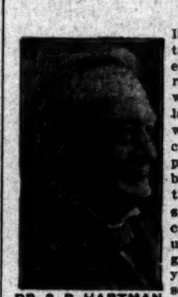

DR. S. B. HARTMAN

In my answers to correspondents, published recently, one was to a young lady who had written me concerning pimples and blackheads that were spoiling her complexion. I undertook to give this young lady some advice, concealing her name of course.

The publication of my advice on this subject has brought me a shower of letters from young ladies. I had no idea there were so many young ladies afflicted in this way. In spite of all the advertised remedies for pimples, and lauded preparations to produce clear skin and splendid complexion, in spite of all this it seems there are a large number of young ladies who are haggardly anxious about their complexions. I thought perhaps a short talk from me on this subject might be a good thing.

Of course I will be suspected of wishing only to sell my medicine, and to recommend Peruna for such cases. In spite of this, however, I am going to recommend Peruna for pimples and blackheads. Let me tell you why.

The bowels when they are healthy contain no poisonous material. Long before the poisons can generate the contents of the bowels are discharged, provided they are in ordinary activity. But constipation will dam up the contents of the bowels and retain them so long that they decompose and furnish poisonous gas and fluids. These poisons are absorbed by the blood vessels in the bowels and taken into the system. The result is pimples and blackheads and other disfigurements of the complexion. Young ladies especially are subject to constipation. I think I should not be wide of the truth if I should say that one-half of the young ladies of this country suffer from constipation.

Now I wish to say that Peruna will regulate the bowels. It will stimulate the excretory organs. Peruna will clear the complexion simply because it takes away the offending poisonous materials which cause pimples, blotches, spots on the skin, roughness of the skin, warts, moles and the like. I make no apology and have no hesitation in saying to the public that Peruna taken according to directions on the bottle will do more towards beautifying the complexions of our young ladies than all the applications that can be made to the skin. All the facial massage and treatments that have ever been invented never will do these cases so much good as Peruna, except some other medicine which is made on similar lines.

I do not claim that Peruna is the only medicine that will prevent absorption of poisons from the bowels. But I do claim that it is one of the medicines that will do this—a reliable one—an old and trusted one—one that has stood the test of years—one that is lauded by thousands of people who have tried it.

So then, young ladies, if you want clear skins, free from pimples, take Peruna. This is the advice of an old, experienced physician who admires young ladies in a fatherly way, who is acquainted with scores of them. What I am telling you in this article I have told my own family, my own children and grandchildren many times, and the numerous acquaintances with whom I daily associate.

Peruna, Manalin and Lacupla manufactured by the Peruna Company, Columbus, Ohio. Sold at all drug stores.

SPECIAL NOTICE:—Many persons inquire for The Old-time Peruna. They want the Peruna that their Fathers and Mothers used to take. The old Peruna is now called Katarno. If your druggist or dealer does not keep it for sale write the Katarno Company, Columbus, Ohio, and they will tell you all about it.—[Advertisement.

$25 to $35 N. Y. Sample SUITS-COATS-DRESSES $15 Original Sample Suit Company 336½ S. Bdway

Bender Piano Company Stock Going

At 25 cents on the dollar. Come and see us at once.

PLATT MUSIC CO., 314-316 W. Seventh Street.

LOS ANGELES AQUEDUCT

Store Keeper, Sale of Equipment and Material. 1116 Central Bldg.

Washington.

TRAIN BIRDMEN AT SAN DIEGO.

New Hydro-Aeroplanes for the Soldier Boys.

Uncle Sam Establishes an Instruction School.

Land Flyers to Spend Winter in Sunshine.

[BY A. P. NIGHT WIRE TO THE TIMES.]

WASHINGTON, Nov. 13.—Preparations to train a considerable number of hydro-aeroplanists for the army this winter are being made, San Diego, Cal., having been selected as the scene of actions.

A large island in the harbor will be utilized as the headquarters. It is the opinion of the army aviation officials that at least ten men can be developed during the season into veteran manipulators of the over-water flying machine. Glenn H. Curtiss has agreed to devote his time this winter to the training. In addition to its hydro-aeroplanes, the army has purchased a "flying boat," a more advanced type of the hydro-aeroplane, and this will be sent to San Diego.

The army land flyers will do their winter work at Augusta, Ga., and the navy aviators will go to Guantanamo, Cuba, where they will work in connection with the fleet during its maneuvers there.

CLARK WILL HAVE WALK-OVER.

Congressman Henry Will Not Be Candidate for Speakership as He Was Two Years Ago.

[BY A. P. NIGHT WIRE TO THE TIMES.]

WASHINGTON, Nov. 13.—Representative Henry of Texas, chairman of the Rules Committee of the House, who was a candidate for Speaker two years ago, announced today that he would not oppose Speaker Clark when the new Democratic House is organized after March 4.

It is understood that Mr. Bryan is favorable to the re-election of Mr. Clark as Speaker. Expressions from Democratic members of the House who have reached Washington indicate that the Speaker has little or no opposition for re-election.

Wallace Bassford, the Speaker's secretary, said tonight that he had in his office letters or telegrams from more than half the membership of the National House pledging support to Mr. Clark for re-election.

TO STRENGTHEN NAVY,

Meyer to Ask Congress for Three Dreadnoughts to Offset Lapse of Last Year.

[BY A. P. NIGHT WIRE TO THE TIMES.]

WASHINGTON, Nov. 13.—Because Congress last year appropriated for only one dreadnought, the construction of three great battleships will be asked this year by the Navy Department, it was learned today.

Secretary Meyer, Assistant Secretary Winthrop and the various chiefs of the Navy Department spent today in conference discussing the salient features to be embodied in the annual report, which will be submitted to Congress soon after the session convenes next month. Recommendations for the number of cruisers and other vessels will be in accord with the battleship policy, an increased number being asked for to offset the reduction made in last year's naval appropriation bill.

Indefatigable.

NO CESSATION IN TRUST WAR.

UNITED FRUIT COMPANY SLATED FOR PROSECUTION.

Department of Justice Prepares Bill Asking Courts to Dissolve Giant Corporation Charging It With Violation of Sherman Law. Pending Suits to Be Pushed.

[BY DIRECT WIRE TO THE TIMES.]

WASHINGTON BUREAU OF THE TIMES, Nov. 13.—[Exclusive Dispatch.] The Department of Justice will file a suit in the near future against the United Fruit Company. The action will be based on alleged violations of the Sherman anti-trust law and will ask for the dissolution of that big industrial corporation. The company has been under investigation by the Department of Justice for some time and it was learned today that the bill of complaint in the case already has been prepared.

The United Fruit Company has an authorized capital of $35,000,000, of which there is outstanding $29,700,000. The company owns the entire capital stock of the Tropical Fruit Steamship Company, which has in operation a fleet of eighteen steamships maintaining regular service for passengers and merchandise between the West Indies, Central America and the United States. The company also owns the controlling stock in the Nip Company, with an authorized capital of $7,000,000. Through this company it has undertaken the development of cane sugar plantations in Cuba, along the most advanced lines.

The United Fruit Company is a New Jersey corporation organized in 1899. It not only produces and transports, but distributes its own fruit in this country. It is this distributing plan of the business that has been the subject of the complaint to the Department of Justice. It has been charged that the United company has built up a country-wide distributing business and has resorted to unfair practices. The reported preparation to begin suit against the United Fruit Company indicates clearly that there is to be no letup by the Attorney-General in the prosecutions under the Sherman law during the closing days of the administration. The Department of Justice is making plans also to push the pending suits along as far as possible before President Taft steps out.

PITH OF THE DAY'S NEWS FROM THE MIDDLE WEST.

[BY DIRECT WIRE TO THE TIMES.]

CHICAGO BUREAU OF THE TIMES, Nov. 13.—[Exclusive Dispatch.] Winter, whose advance agents are all around Chicago, came closer tonight when the temperature sank to 36 deg. The day was dark and threatening, with chill streaks in the air. Heavy rain and thunderstorms prevailed last night, but the warmth of the lake prevents the cold weather getting a permanent grip upon the district. The maximum temperature was 45 deg. Northwest wind, nineteen miles an hour. Other temperatures:

	Max.	Min.
Alpena	38	34
Bismarck	34	26
Cairo	50	46
Cheyenne	52	34
Cincinnati	54	44
Cleveland	62	44
Concordia	62	34
Davenport	40	36
Denver	60	30
Des Moines	50	32
Detroit	56	40
Devil's Lake	52	32
Dodge City	58	34
Dubuque	40	36
Duluth	34	28
Escanaba	34	32
Grand Rapids	44	36
Green Bay	34	32
Helena	60	36
Huron	46	30
Indianapolis	48	42
Kansas City	58	34
Marquette	36	34
Memphis	52	46
Milwaukee	40	34
Omaha	54	32
St. Louis	52	42
St. Paul	38	30
Sault Ste. Marie	34	30
Springfield, Ill.	46	42
Springfield, Mo.	54	38
Wichita	62	34

(Snow over Wisconsin and Michigan.)

"SUFFRAGISTS TO UNITE.

[BY WIRELESS LINE TO THE TIMES.]

MILWAUKEE (Wis.) Nov. 13.—[Special Dispatch.] Suffrage organizations of the State are to unite. The Wisconsin Woman Suffrage Association and the Political Equality League are to band together under the name of the former organization. The Woman Suffrage Association has already agreed to make concessions as to its constitution and officers.

LORIMER OPERATION DELAYED.

[BY A. P. NIGHT WIRE TO THE TIMES.]

CHICAGO, Nov. 13.—Dr. Bevan issued a bulletin this afternoon stating that the proposed operation on former United States Senator Lorimer for appendicitis had been delayed indefinitely.

FARMERS INFERIOR STUDENTS.

[BY A. P. DAY WIRE TO THE TIMES.]

COLUMBIA (Mo.) Nov. 13.—Men from farms attending the University of Missouri are inferior physically to the students from cities, according to O. F. Field, instructor in athletics, who today opened a class especially planned for the physical development of farmer lads. Mr. Field bases his conclusion upon examinations.

"OUR DAILY BREAD."

[BY A. P. DAY WIRE TO THE TIMES.]

KANSAS CITY (Mo.) Nov. 13.—"It costs $20,000 a year to supply bread and butter to each of the leading hotels of America," said Lyman T. Hay of St. Louis, retiring president of the Missouri-Kansas-Oklahoma Hotel Men's Association, addressing the annual convention of the organization here last night. "The hotels of the larger cities are being compelled to make a charge for bread and butter," he added, "and hotels in the small towns soon will be forced to follow suit." Representatives of some of the small towns said that for country hotels to make such a charge would be as ridiculous as to demand an entrance fee to a dining-room. W. N. Robinson of Tulsa, Okla., was elected president.

CHICKENS IN THE SHELL.

[BY A. P. DAY WIRE TO THE TIMES.]

KANSAS CITY (Mo.) Nov. 13.—The government's investigation of the methods of local egg dealers led to the indictment yesterday of S. J. Hurst, a commission merchant, of whom members of a Chicago firm said he had sent them "unhatched chickens" in filling an order for fresh eggs. The indictment stated that Hurst shipped "bad eggs in the shell" and the complainants charged "that the services of a chemist were not needed to discover that they were bad."

NURSE GIVES HER BLOOD.

[BY A. P. DAY WIRE TO THE TIMES.]

FLINT (Mich.) Nov. 13.—Miss Christine Keyes, a nurse in a hospital, yesterday gave several ounces of her blood to save the life of Orville Browning of Lyon, Kan. Browning had undergone an operation for appendicitis. Both patient and nurse are on the road to recovery.

WOMEN FOR THE CABINET.

[BY A. P. DAY WIRE TO THE TIMES.]

DENVER (Colo.) Nov. 13.—At a meeting of the Why Club, an organization of business and professional women, a movement was launched yesterday to have a woman appointed to the Cabinet which President-elect Wilson will name. Mrs. Hetty Green as Secretary of the Treasury was a popular choice of the members. Suggested for Mr. Wilson's Secretary of State were Mrs. E. H. Harriman and Mrs. Russell Sage. Miss Ellen Wither, land attorney of Denver, was mentioned as a candidate for Secretary of the Interior, and Miss May Lathrop and Gail Laughlin for Attorney-General. At the next meeting of the club a nation-wide movement will be planned to try to bring about the appointment of a woman to the Cabinet.

LONG CRIMINAL RECORD.

[BY A. P. DAY WIRE TO THE TIMES.]

OMAHA (Neb.) Nov. 13.—A two and a half years' sentence to the Federal prison at Leavenworth, Kan., closed a twenty-five-year criminal record of Oreste Paginini, who came to Omaha as a curly-headed Italian boy. Since that time Paginini has visited nearly every part of the world and lived under more than thirty aliases. Paginini served under Madero in Mexico and later enlisted under Gen. Orozco. Ten years ago Paginini was convicted of murder in Salt Lake City and escaped with the assistance of the Italian Ambassador at Washington. Paginini is said to have influential family connections in Italy.

Alert.

MADERO AGENTS EXPOSE PLOT TO ATTACK JUAREZ.

Uncle Sam's Troops Prevent Rebel Reinforcements from Crossing Into Mexico—Organization of Political Refugee's Protective League Gives War Department Officials Much Anxiety.

[BY A. P. NIGHT WIRE TO THE TIMES.]

EL PASO (Tex.) Nov. 13.—Efforts of the United States military and the Mexican secret service were directed today to prevent development of a rebel plan to attack Juarez, the Mexican border town and port of entry so often threatened. The arrests this week here and at San Antonio, Tex., of Col. Pascual Orozco, Sr., and Col. David de la Fuente directly resulted from the premature exposure of the rebel plot made known to the War Department by Madero agents here. The arrests here are made possible by the "semi-martial" law which exists along the American side of the Mexican frontier.

ALERT.

Military commanders at Ft. Bliss and at Juarez are alert. Patrols of American and Mexican troops have been installed on each side of the line. Rebels in apparently small groups are pressing towards Juarez from east and west, but a movement of Mexicans from the American side is most feared by officials. This is evidenced by the arrest in the United States of Gen. Orozco's father and De la Fuente, his chief of staff, who was captured at San Antonio as he was about to come here to take charge of the movement against Juarez from some point in New Mexico near El Paso.

Organization of the so-called "Political Refugees' Protection League" is causing officials much anxiety. The organization was launched a few days ago at Phoenix, Ariz., with declared intention of forming a fraternity of Mexicans in the United States to defend, morally and materially, refugees held on American soil for other than criminal offenses. The large Mexican population of the American border States makes complex the problem should the organization assume such proportions that the small membership fee will make possible a material fund to assist rebel activity in Mexico.

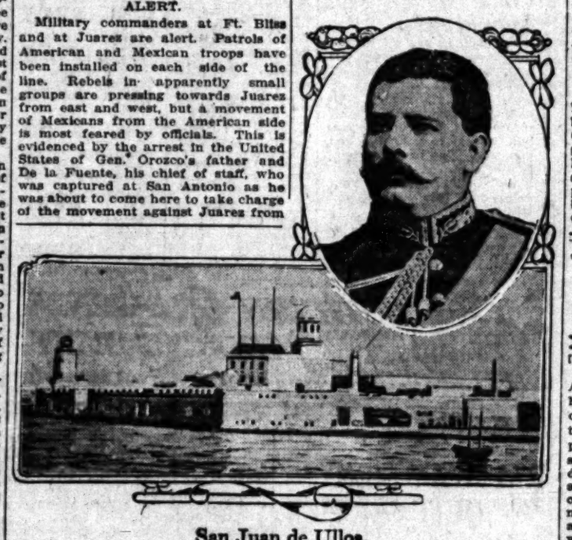

San Juan de Ulloa,

Famous fort in the harbor of Vera Cruz, which has witnessed many stirring scenes. In the war of the United States with Mexico it was bombarded and captured by the Americans. Gen. Felix Diaz, the rebel leader, whose picture appears above, was transferred to this prison from the city jail for better safekeeping, but his escape, at which his guards connived, suggests the theory that President Madero deemed it wiser to let go of the rebel leader than to arouse the nation by executing him under the sentence of the court-martial that found Diaz guilty of treason.

Panama Canal Tolls.

(Continued from First Page.)

Canal, the United States will obtain enough revenue from foreign vessels to pay all fixed charges, provide a sinking fund of one per cent. to retire the Panama Canal bonds and still find a yearly balance.

The Johnson report shows that a foreign traffic of about nine million tons may be expected through the canal during its first two years of operation; a traffic of more than eleven million tons in 1920 and fourteen million tons in 1925. Although not maintaining that his estimate is final, Prof. Johnson declared that an increase of sixty per cent. a decade in tonnage could be looked for and that this would make the canal self-sustaining in twenty years.

DEFENSE OF RATE.

Prof. Johnson's defense of the $1.20 rate for merchant vessels is based on several grounds. It reads in part:

"A toll of $1.20 per net ton on loaded merchant vessels and a reduction of 40 per cent. from the standard rate in the case of vessels in ballast, will place the Panama Canal and its rival, the Suez Canal, on an equal competitive footing.

"The Panama Canal must compete with the Suez route for the commerce of Eastern States, and of the Atlantic-North Sea ports of Europe with the Orient east of Singapore. For voyages between eastern United States and the Orient, fuel expenses via Panama will be less than by way of Suez; and, with equal tolls at each canal, the Panama route readily will secure the traffic.

"It is not to be expected that much of the commerce of Europe with the Pacific seaboard of Asia can be diverted to Panama from its present route via Suez. Distances are less via Suez; and with the exception of voyages from North Europe to Japan and return, the fuel expenses are lower by way of Suez. With equal tolls at Panama and Suez, some vessels will take the Panama route between Japan and Europe in order to discharge and secure cargo at American ports.

"A Panama toll of $1.20 per net ton will not burden unduly the commerce served by the canal. The costs of transportation between the two seaboards of the United States will be reduced several times the amount of toll; and for the commerce of the eastern seaboard of the United States with Western South America and with Australia, the economies effected by the Panama Canal will largely exceed the toll suggested. Likewise, the saving in time and fuel expenses via Panama as compared with the Magellan route between our eastern seaboard and New Zealand will be such as to insure the profitable use of the Panama Canal.

"Nor will a toll of $1.20 per net ton seriously restrict the use of the canal by European countries. For the commerce of Europe with Chile and with New Zealand, the saving resulting in the shortening of the time of voyage via Panama as compared with the Straits of Magellan would not warrant the payment of tolls of $1.20 per net vessel ton for using the Panama Canal; but the fuel expenses via Panama will be so much less than via Magellan as to make the Panama route preferable even with tolls of $1.20 per net ton. Moreover, the profitable trade route between Europe and Chile is via Panama and the ports intermediate between the isthmus and Valparaiso. Panama is the natural entrance for the west coast of South American trade.

"The normal growth of traffic of the Panama Canal will not be interfered with by a toll of $1.20 per net ton. The tonnage of shipping using the Suez Canal has increased rapidly, the growth of traffic having been about 70 per cent during the last ten years, although the tolls at the opening of the decade were $1.74 per net ton, and in 1911, $1.30—a higher rate than is charged for Panama. It is suggested that the tolls at Panama start with the relatively low rate to which the Suez charges will have been brought in 1913, at the end of forty-three years of traffic development."

ON WAR VESSELS.

In the President's proclamation the rate upon war vessels was fixed at 50 cents a displacement ton and Prof. Johnson had this comment to make:

"The tolls upon merchant vessels should be fixed low enough to enable the Panama Canal effectively to promote the commerce of the United States and the world, but the United States government is not called upon to make the Panama Canal tolls upon warships low for the purpose of lightening the naval burdens for foreign countries in sending their warships through the Panama Canal. Foreign nations should pay tolls high enough to cover costs and risks incurred by the canal authorities in performing the service rendered."

This Little Instrument makes the Deaf Hear

There's no need of any one hollering at you when you use the

ACOUSTICON

With this wonderful little instrument you can hear ordinary tone conversation, church sermons, music and all forms of public entertainment. Can be conveniently and inconspicuously worn and is sold under a guarantee to benefit. Sent anywhere on five days' free trial. Manufactured in Jamaica, Long Island. General Acoustic Company, 530 Security Bldg., Los Angeles, Cal.

Drink Habit Lowers a Man's Earning Capacity

The Neal Treatment Relieves the Hardest Chronic Drinker of Craving for Liquor.

Drinking men do not get the positions they are capable of filling because their employers cannot tell when they will go on a spree and cause serious business complications. They become poisoned with alcohol to such a degree that the craving and necessity for more and more drink becomes stronger than the will power to resist, and it is only a question of time when absolute ruin overtakes them.

The Neal Drink Habit Treatment will quickly relieve all craving and necessity for drink because it eliminates the alcohol from the system and neutralizes its functional effect upon the body tissues without the use of painful, dangerous hypodermic injections. The Neal Treatment is administered at fifty-four Neal Institutes in the United States, Canada and Australia, and is the most successful and satisfactory of all drink habit treatments because it acts so quickly, safely and surely.

Men who drink too much should take the Neal Treatment, at once, and stop drinking—climb higher and take the position in the business world they deserve. Now, today, is the time to stop drinking, for tomorrow may be too late to be restored to a life of sobriety and usefulness.

Dr. Neal, originator of the Neal Treatment, will spend the winter at the Los Angeles Neal Institute, 945 South Olive street, and will be pleased to give full information regarding the Neal Treatment. If not convenient to call for a personal interview, write or phone G. U. Neal, Manager, for Dr. Neal's free book. Phone Broadway 4602, A4072.—[Advertisement.

'PHONE AS BURGLAR ALARM.

Explosion of Nitro Blows Receiver From Hook and Warns Operator of Bank Robbery.

[BY A. P. NIGHT WIRE TO THE TIMES.]

MEDARYVILLE (Ind.) Nov. 13.—A telephone receiver blown from its hook by a charge of nitroglycerin set off by safe blowers in the First National Bank here was the means of preventing the theft of many thousands of dollars last night. The large doors of the vault had been torn away, allowing access to $75,000 in currency, when Mrs. Theodore Braemer, a telephone operator, answered a signal. No voice came over the wire, but she heard a second blast and gave the alarm. Three thieves, who were engaged in looting the place, made their escape with $2000.

Meet Your Friends at Christopher's TEA ROOM
Open 3 to 6 Daily.
551 South Broadway.

CELEBRATED RUSSIAN DANCERS AT JAHNKE'S
They Sing and Dance at Lunch, Dinner and Thro The Evening. First and Spring.

There Is No Place Like LEVY'S CAFE "Known from Coast to Coast"
THIRD AT MAIN

San Francisco Hotels.

HOTEL STEWART
San Francisco
Geary St., above Union Square.
European Plan $1.50 a day up.
American Plan $3.00 a day up.
New steel and brick structure. Every comfort and convenience. A high-class hotel at very moderate rates. In the center of theater and retail district. On car lines transferring to all parts of city. Electric omnibus meets all trains and steamers.
Full particulars from our Special Representative.
D. F. ROBERTSON, Steamship Agt. 308 to 310 S. Broadway, Los Angeles

HOTEL ST. JAMES
Van Ness Ave. near McAllister, SAN FRANCISCO.
Highest class family hotel in the West at reasonable rates. $250,000 spent in improvements. Beautiful lobby, 3000 sq. ft.; cafe and cafeteria in connection. Take No. 1 McAllister St. car at Market St., or cab at our expense.
Rates 75c day, $2.00 week up.
EDWIN SELIG, Prop.

City Restaurants.

AGAIN More new features and a superb cuisine. Dine and enjoy yourself at famous CAFE BRISTOL, Spring and Fourth.

Los Angeles Hotels.

Hotel Calvert JUST OPENED
743 BEACON STREET. A select family hotel, steam heated. Rooms single and ensuite, luxuriously furnished. Table board unexcelled. Phone 10279, Wilshire 24.
MRS. SAM COHN, PROPRIETOR.

Huntley Apartments
1207 WEST THIRD STREET.
Ten minutes' walk from Third and Broadway or take Crown Hill car line. New concrete building. Two, three, four and five-room housekeeping apartments. Free garage, two cement tennis courts. MAIN 230; HOME 10198.

Golden Apartments Highest Class Apartment Hotel. More Comforts, Less Expense than Hotel Life. Large, Sunny Rooms, Immense Lobbies and Public Parlors, Elevator, Garage. Magnificent Grounds. 1130 West Seventh Street. Broadway 3904; 60948. LOWEST RATES.

The Times Free Information Bureau
ADVERTISING COPY AND SUBSCRIPTIONS RECEIVED.
THE TIMES' FREE INFORMATION AND RESORT BUREAU is for the use and benefit of persons seeking interesting routes of travel, desirable resorts for recreation and recuperation at the seashore or in the mountains.
Particulars are furnished by competent attendants and to anyone calling at the general public regarding rates and attractions of railroad and steamship lines, pleasure and health resorts. Photographs, descriptive circulars and resort literature are kept on hand for inspection and distribution. Times readers can secure in a few minutes without the delay incident to writing for it, all the information for a safe and enjoyable journey or vacation. This service is extended to you.
PERSONS CONTEMPLATING VISITING LOS ANGELES ARE REQUESTED TO HAVE THEIR MAIL ADDRESSED TO THIS BUREAU.

Resorts.

In a Class By Itself
La Ramada
OLD AD SPA RESTAUR
Spanish Dinners
The "Something Different" at Tow
DELIGHTFUL 30-MINUTE RIDE BY TROLLEY
BRIGHT LIGHTS AND HUM OF BUSINESS
Table d'hote or a la carte service, in the arbors or within the ancient, yet
Glendale Cars Spanish Entre

Santa Catalina Isla
California's Island Playground.
Hotel Metropole—Open all the year—European Plan. Fishing. Beautiful golf links and tennis courts. Mountaineering, horseback riding, wild goat hunting. An exception for rest, recreation and outdoor sports.
BANNING CO., Agents—104 Pacific Electric
PHONES—MAIN 34; HOME 10014.

New Arlington Ho
Santa Barbara
Absolutely Fireproof—Tourists' Headquarters
All Outside Rooms—Private Lavatories
Rooms—Perpetual May Climate
E. P. DUNN, Lessee

RADIUM SULPHUR SPRINGS Melrose Ave. and
TAKE BATHS IN LIQUID SUNSHINE. NATURAL MINERAL
SPARKLES AND FOAMS LIKE CHAMPAGNE. Drink the
natural curative mineral water. It purifies blood, keeps you young, vermifuge
your whole body. HOT BATHS cure Rheumatism, Colds, Poor Circulation, Diabetes, Stomach, Liver, Kidneys, Bladder, Blood, Bright's, Nervous and Female
Makes skin velvety, stops hair falling out. Physician in charge. Food for
delivered. Melrose ave. cars on W. 7th St. direct to springs. Telephone

ARROWHEAD Hot Sp
The most wonderful, hottest and most curative
Tested by Prof. Gilbert E. Bailey, and found
The natural steam caves are a marvel. All
Arrowhead. Visit this wonderful place and see
on the mountain side, fine hotel and bath house.
Home-grown vegetables. Dairy and chicken
and out-door swimming pool. Write or phone for

Beverly Hills Ho
Mountain air and mountain scenery. Ocean air and ocean scenery.
Sleeping Porches. You are within 30 minutes of the center of Los
car or motor. Phone 54502; Sunset Hollywood 4. BEVERLY HILLS, CA

Hotel MARYLAND and BUNGA
American and European P
Open All the Year Pasadena, Ca

HOTEL MT. WASHINGTON "1000 Feet Above
TAKE GARVANZA OR SOUTH PASADENA CAR TO AVENUE
PHONE 31237 OR EAST 2807. TABLE D'HOTE DINNER

HOTEL VIRGINIA
LONG BEACH, CAL. (Absolutely Fireproof)
beautifully situated resort in California,
over for its excellence in cuisine and
PHONE OR WRITE FOR SPECIAL RATES.
Manager.

MOUNT WILSON HOTEL, 6000 ELEVA
California's unique MOUNTAIN RESORT; AUTOMOBILE STAGES
daily, 9:30 A. M. Make your reservations early. LOS ANGELES
TILE PLACE. Phones P4543, Bdwy. 1643, or 58 Pasadena.
tive. F. E. ROSS, Manager.

Ye ALPINE TAVERN
Remodeled and refurnished. Private baths and modern
up. Meals a la carte at reasonable prices. No
Electric Information Bureau, 6th and Main. Sunset Main 8100.

Superb Routes of Travel.

Steamships Beaver—Bear—
Passenger License 504
NEWEST MODERN COASTWISE STEAMER
San Francisco, Astoria and Portland
Next Sailing Thursday, Nov.
November 19, 24, 29; December 4, 9, 14, 19,
Pacific Mail Steamship
$65 One Way—HONOLULU—$110 Round
For Japan, China, Manila and Around the World
PANAMA LINE—SEE THE CANAL—LOW EXCURSION
Steamer KANSAS CITY. Passenger license 200. November
and New York.
A. OTTINGER, Gen'l Agt. C. G. RHODES,
Phones—Home A3751, Sunset Main 1904.
San Pedro Office, FIFTH and Beacon Sts.

NO EXTRA CHARGE FOR MEALS OR BERTHS ON
Steamships GOVERNOR, SENATOR, CITY OF
PRESIDENT, sailing
SAILING THURSDAYS
San Francisco Seattle or Ta
$6.25 1st class $5.25 2d class $10.00 1st class $8.00 2d
Steamship Queen
SAILING SUNDAYS
San Francisco $7.25 1st class Seattle or Tacoma
$6.25 2d class
Through tickets to all points in United States or Canada via the Panama
Victoria or Vancouver.
San Diego Daylight Excursions every Wednesday and Saturday
$2.50 round trip. Finest of Service. Large Modern
Ticket Office, 540 S. Spring st.

GREAT REDUCTION IN RATES
$487.85 Around the W
First-class Throughout. Los Angeles back to Los Angeles.
Very best outside rooms.

GET YOUR TICKETS FROM MR. ROBERTSON, THE ONLY LOS ANGELES AGENT WHO HAS TRAVELLED AROUND THE WORLD. HE HAS BEEN SIX TIMES, AND CAN TELL YOU WHERE TO GO AND HOW TO GET THERE.

Steamship Tickets Issued to and From All Parts of the World.
Citizens Trust and Savings Bank
D. F. ROBERTSON, Manager Steamship Agency
308 to 310 South Broadway, Los Angeles

Free
n Bureau
T AND SUBSCRIPTIONS RECEIVED.
AND REBORT BUREAU is for the
esting routes of travel, desirable hotels
seashore or in the mountains.
competent attendants and by correspon
attractions of railroad and steamship
maps, descriptive circulars and transp
and distribution. Times readers can obtain
dent to writing for it, all the information
vacation. This service is absolutely free.
VISITING LOS ANGELES ARE PRIVILE
TO THIS BUREAU.

Resorts.

OLD ADO
SPAN
RESTAURA
Spanish Dinners
to "Something Different" at Your Conven
UL 30-MINUTE RIDE BY TROLLEY
IGHT LIGHTS AND RUM OF BROADW
a Photo or a la carte service, is
re or within the ancient, yet attractive
ile Cars Spanish Enterta

talina Islan
's Island Playground.
ll the year—European Plan, Exc
ks and tennis courts. Mountain
d goat hunting. An exceptional
door sports.

nts--104 Pacific Electric t
-MAIN 36. HOME 10044.

ington Hot
a Barbara
f—Tourists' Headquarte
-Private Lavatories With
ay Climate
DUNN, Lessee

R SPRINGS Melrose Ave. and
D SUNSHINE. NATURAL MINERAL WA
LIKE CHAMPAGNE. Drink the most
urifies blood, keeps you young; revivifies
Rheumatism, Colds, Poor Circulation,
ter, Blood, Bright's, Nervous and Fema
ent. Physician in charge. Send for Book
7th St. direct to springs. Telephone 1

WHEAD Hot Spri
ful, hottest and most curative springs
Gilbert E. Bailey, and found highly
cures are a marvel. All railroads
this wonderful place and see the great
de. Sun Point and bath house. Table Ameri
ables. Dairy and chicken ranch.
ming pool. Write or phone for rates

Hills Ho
Ocean air and ocean scenery, 200 Room
minutes of the center of Los Angeles
Hollywood 4. BEVERLY HILLS, CAL.

ND and BUNGALO
nd European Pla
Pasadena, Califo

GTON "1000 Feet Above th
TH PASADENA CAR TO AVENUE
TABLE D'HOTE DINNERS ONE DO

OTEL VIRGINIA
BEACH, CAL. (Absolutely Fireproof).
y situated resort in California.
its excellence in cuisine and thoroughne
OR WRITE FOR SPECIAL RATES.

HOTEL 6000 ELEVATO
PORT; AUTOMOBILE STAGE leaves
ones daily. LOS ANGELES OFFICE
1643, or 56 Pasadena. H. D. DIFFIN,

TAVERN Hotel and Cottages
baths and modern conveniences.
prings. No consumptives.
Main. Sunset Main 8306. Home

Routes of Travel.

ips Beaver—Bear—Rose
FIRST MODERN COASTWISE STEAMERS
Francisco, Astoria and Portland Direct.
ailing Thursday, Nov. 14
14, 19, 24, 29; December 4, 9, 14, 19, 24,
c Mail Steamship
NOLULU—$110 Round T
ails and Around the World Tours
E CANAL—LOW EXCURSION RATES
license 300. November 23, for South a
C. G. KRUEGER, Dist. Pass. A
Fifth and Beacon Sts.

CHARGE FOR BERTH OR MEALS
PRESIDENT, carrying 615 pas
GOVERNOR, carrying 615 pas
LING THURSDAYS
ncisco Seattle or Taco
carrying 242 passengers
p Queen
G SUNDAYS
Seattle or Tacoma
ited States or Canada via San Francisco.
Wednesday and Saturday morning.
Large Modern Steamers Home A5201,

UCTION IN RATES
Around the Wo
to Los Angeles. Large, new
best outside rooms.
MR. ROBERTSON, THE ONLY
TRAVELLED AROUND THE WORLD
AND CAN TELL YOU WHERE TO
to and From All Ports of the World
t and Savings Bank
Manager Steamship Department
Broadway, Los Angeles, Cal.

Negligence.

TEEN DEAD
IN COLLISION.

Crash on Open Switch
Near Indianapolis.

ant Admits, Then De-
, Blame for Disaster.

Angeles Theatrical Man
Among Victims.

[BY DIRECT WIRE TO THE TIMES.]
NAPOLIS (Ind.) Nov. 13.—
ng to inspectors of the Indiana
Commission, which investi-
e wreck on the Cincinnati,
and Dayton Railway at Irv-
ssburg, early today in which
persons lost their lives and
others were seriously in-
a block signal system would
vented the disaster.
wreck was caused by the fail-
the head brakeman to close
itch to a siding on which a
eight train had been run to
rapidly-running passenger
ich was more than an hour

SMITH, THEN DENIES.
Dunn, the head brakeman, has
blame for the disaster. He
been arrested, but is under
ard at a hospital where he
a broken leg. Later he
was responsible, saying he
er the influence of an anes-
he made his first state-
ue to the commission, this
ld not have been left open
t system been in operation.
the day, after the wrecking
completed the search of
ished passenger cars, the
ffice here gave out a cor-
of dead and injured.
THE DEAD.
of dead follows:
GUENDBOEFFER, Cincin-
ET ALLEN.
ALBERT ALLEN.
ATTLE.
SHARKEY, engineer on
ran, Indianapolis.
H. WIGGINS, conductor on
ain, Indianapolis.
NICHOLT, theatrical man
Angeles.
B. WHITE, brakeman on
ain, Indianapolis.
ALMER, Iowa, Tenn.
CHENEY, Jackson, Ky.
CHENEY, wife of Clifton
Ky.
CHENEY, 5-months-old
and Clifton Cheney.
CHENEY, 52, Breathitt, Ky.
old daughter of Clifton
Ky.
fireman on passenger
ger train was from Cin-
i to Chicago, and the en-
trying to make up time.
of the collision he was
than fifty miles an
d to and the fireman were
in the cab of their loco-
passengers were in the
day coach, which were
behind the steel rein-
car that acted as a bat-
Both of these cars were
were demolished.
NEIGHBORHOOD.
aroused the neighbor-
houses were thrown open
Physicians and the
Arlington were hurriedly
and soon ambulances were
the dead and injured.
AD IN ONE FAMILY.
family of six, the Cheneys of
on the train, only one
to is badly injured. His
and three children were
killed.
other and her husband
on the first in the neighbor-
on the scene of the wreck.
ED IN DEATH.
that made us all cry,"
Isaac, "was the taking out
arms of a dead mother and
The child was clasped in
dead arms when they found

TRAIN JUMPS TRACK.
Freight Hurt, One Fatally, in
Wreck Near Ennis Unknown Cause
Ennis, Tex.
[BY WIRE TO THE TIMES.]
CHRISTI (Tex.) Nov. 13.
eight persons were injured,
in a wreck on the 'Frisco
near Ennis, Tex., today.
engine, baggage car, smoker
and jumped the track from
open cross.

HEAD.
Veteran of Civil War Passes
After an Active and Distin-
Career.
[BY WIRE TO THE TIMES.]
CITY (Mo.) Nov. 13.—
Smith.] Quick pneumo-
death to Brevet Brig.-
Patrick Devol at his
yesterday. He was 81

served through the en-
with the Thirty-sixth
. He was born in
when 5 years old he fell off
the Ohio River in front
homestead. When he
from he blew the water
and splashed his way
safety. That spirit char-
his life. Before the
Postman. He was rev-
of this district under

survived by a widow and five
Colonel Devol, now chief
of the United States
Mrs. Arthur J. Ma-
Mrs. Samuel Powell
Seattle; Miss Flor-
and George Devol, both of

CHANGE TESTS.
CITY (Kas.) Nov. 12.
tests were conducted by
Signal at Ft. Riley,
ed today with un-
experiments. Army
ing the tests thor-
ing the practicability
ing as a means of
ge to an invisible

STOMACH MISERY
JUST VANISHES

PAPE'S DIAPEPSIN REGULATES STOMACH AT ONCE.
Time It! No Indigestion, Gas or Sourness Five Minutes After Taking "Pape's Diapepsin"

If what you just ate is souring on your stomach or lies like a lump of lead, refusing to digest, or you belch gas and eructate sour, undigested food, or have a feeling of dizziness, heartburn, fullness, nausea, bad taste in mouth and stomach headache—this is indigestion.

A full case of Pape's Diapepsin costs only fifty cents and will thoroughly cure your out-of-order stomach, and leave sufficient about the house in case some one else in the family may suffer from stomach trouble or indigestion.

Ask your pharmacist to show you the formula plainly printed on these fifty-cent cases, then you will understand why dyspeptic trouble of all kinds must go, and why they usually relieve sour, out-of-order stomachs or indigestion in five minutes. Diapepsin is harmless and tastes like candy, though each dose contains power sufficient to digest and prepare for assimilation into the blood all the food you eat; besides, it makes you go to the table with a healthy appetite; but, what will please you most, is that you will feel that your stomach and intestines are clean and fresh, and you will not need to resort to laxatives or liver pills for biliousness or constipation.

This city will have many Diapepsin cranks, as some people will call them, but you will be cranky about this splendid stomach preparation, too, if you ever try a little for indigestion or gastritis or any other stomach misery.

Get some now, this minute, and forever rid yourself of stomach trouble and indigestion.—[Advertisement.

Victim of Tarring Party.

(Continued from First Page.)

took the stand today and declared the girl was noted for untruthfulness.

AN ALIBI.

T. J. Welch, father of Ernest, took the stand today and established an alibi for the youth, declaring that he was home reading at the time the attack on the Lavalley girl took place.

Welch is the only man among the six whom the girl says she identified on the night she was tarred. She also declared that Harlow Welch, a brother, took part and that she knew him by his form. She admitted that she didn't see the face of either of the men.

Late this afternoon, the Lavalley girl was recalled to the stand and ex-Judge Wickham, attorney for the defense, tried to make her admit further allegations as to her personal conduct in West Clarksfield.

Orthography.

WILSON CLINGS TO OLD WAY.

NO NEW-FANGLED SIMPLIFIED SPELLING FOR HIM.

Even Though It Arouse the Chief of the Bull Moose to Anger, President-Elect Wants State Documents and Contracts to Be Written in Traditional Style.

[BY DIRECT WIRE TO THE TIMES.]
PRINCETON (N. J.) Nov. 13.—[Exclusive Dispatch.] President-elect Woodrow Wilson does not approve of simplified spelling. He expressed himself emphatically in opposition to the new idea when a contract from the waterways department of the State of New Jersey was laid before him for his signature today.

After having read the document he said: "What kind of spelling is this-I see the word thoroughfare spelled thorefare here, and some other long words contracted in the same manner."

"That is the simplified method of spelling that has been adopted in our departments," said the clerk who had brought the contract.

"Well, I don't approve of it at all; it is too Bull Moose to suit me," said Wilson laughing.

But he signed the contract, and it is just as legal as if the words were spelled in the old-fashioned way.

PREACHING CLASS HATRED.

Ettor Admits He Told Lawrence Strikers That Constitution and Courts Are Property of Capitalists.

[BY A. P. NIGHT WIRE TO THE TIMES.]
SALEM (Mass.) Nov. 13.—Joseph J. Ettor testified today that he told foreign strikers of Lawrence the Constitution, the laws, the courts, the police and soldiers belonged to the capitalists. This was brought out under cross-examination in his trial as an accessory to the Anna Lopizzo murder in a riot last winter. He said he told foreigners the Constitution and laws belonged to capitalists, because of his own knowledge of conditions in this country.

"I was making them familiar with the institutions of this country when I told them that," Ettor asserted.

The District Attorney asked Ettor what he had referred to when in a conference with William D. Haywood of the Industrial Workers of the World he had spoken of the "persecution of strikers" in Lawrence.

"I meant the clubbing of strikers," Ettor answered. "The bayonetting of a boy, the striking of men with the butts of guns, the arrest of men under false charges, and men being condemned without a trial, or a drumhead trial at best."

MRS. FORCE MOVES.

Mother of Col. Astor's Widow Changes Her Residence to Be Near Her Daughter.

[BY DIRECT WIRE TO THE TIMES.]
NEW YORK BUREAU OF THE TIMES, Nov. 13.—[Exclusive Dispatch.] In order to have her residence near her daughter, Mrs. Madeleine Force Astor, Mrs. William H. Force, it was learned today, took the lease of an apartment of ten rooms at No. 135 East Sixty-sixth street. Mrs. Force has been residing at No. 18 East Thirty-seventh street. Her new home will be about four blocks from the home of Mrs. Astor, which is at Fifth avenue and Sixty-fifth street.

SEIZURE OF ORANGES.

Trainload of Fruit From California Detained by Federal Authorities in Chicago.

[BY A. P. NIGHT WIRE TO THE TIMES.]
CHICAGO, Nov. 13.—A trainload of California oranges was seized by United States deputy marshals in the Proviso, (Ill.) frieght yards, today, because of alleged violations of the pure food and drugs act. United States District Attorney Wilkerson filed suit in the Federal district court here, alleging that the oranges had been artifically stained and colored to conceal inferiority. Five of the cars were shipped by the Lindsay (Cal.) fruit association to branches in several eastern cities.

The sixth car in the train was billed from the Central California Citrus Exchange of Lindsay, Cal., to the California Fruit Growers Association of Toledo, O.

Six suits were filed by the District Attorney. Each suit caused the confiscation of a car. The shipment was made over the Southern Pacific Railroad.

PLAYS RACES, BREAKS BANK.

Dr. William T. Kirby Confesses How He Wrecked Savings Institution of Which He Was President.

[BY WIRELESS LINE TO THE TIMES.]
CHICAGO BUREAU OF THE TIMES, Nov. 13.—[Special Dispatch.] Dr. William T. Kirby confessed today he wrecked the Kirby Savings Bank, of which he was the president, after his wife had defied the United States Court and refused to tell what she had done with $20,000 of the bank's funds on the eve of the crash.

"I played the races," Kirby said, "and I lost."

"'Wire-tappers' or confidence men got his money," said Attorney Thomas B. Lantry.

ORIENTAL TRUST.

Japanese and Chinese Growers Seek to Control Certain Vegetables Throughout the Entire West.

[BY DIRECT WIRE TO THE TIMES.]
STOCKTON, Nov. 13.—[Exclusive Dispatch.] Chinese and Japanese growers, who are now farming about 55,000 acres in the San Joaquin delta region, have banded together under the name of the Chinese Agricultural Association of Stockton to control the potato, bean and onion markets in the West and to reduce the cost of production to the lowest possible figure.

Yep Woo, a local Chinese merchant farmer, originated the plan of the organization and worked out details after interviewing the Chinese and Japanese consuls and San Francisco commission men.

The association will have selling agents in the eastern markets, and will have buying agents who will purchase in large quantities for all of the members of the association, making a material saving in the cost of seed, bags, implements and stock feed. All land farmed by association members will be rented by the association and competitive bidding for land and consequent high prices will thus be avoided.

If You Wan to Go East C. Haydock. 71616. Main 1616. 116 West Sixth street.—[Advertisement.

50c Sacques 25c
Infants' cream wool flannel sacques with scalloped cuffs; collar and bands edged with shell trimming. 50c values. On sale today at 25c.

65c Kimonos 49c
Infants' white outing flannel kimonos or pink and blue bath robes; finished with cord and tassel. 65c values. Sale price, 49c.

$1.25 Skirts 98c
Infants' cream wool silk embroidered long flannel skirts. Made with muslin waist. Worth $1.25. Special Today, 98c.

50c Gowns 29c
Children's striped outing flannel gowns, in plain colors. Neatly trimmed with braid. Sizes from 4 to 12 years. Regular 50c value. Special Today, 29c.

Hale's
GOOD GOODS
341-343-345 S. BROADWAY
IN THE HEART OF THE SHOPPING DISTRICT

Children's Norfolk Sweaters $4.50
Extra good quality wool sweaters for children from 8 to 16 years of age. Made with single ruff neck. In golf red. A splendid value for Today at $4.50.

Children's Ruff Neck Sweaters $3.50
Heavy or medium weight ruff neck sweaters for children from 8 to 16 years. Choice of cardinal, oxford and navy blue. Much underpriced at $3.50.

Infants' outing flannel gowns, in neat stripes. Worth 25c. Today's price..... 15c

Infants' white flannel pinning blankets or long skirts. None better for..... 25c

Trimmed Hats $7.95
Excellent Values at $15.00

A big collection of handsomely trimmed hats in an extensive assortment of styles. Shapes are fine velvets and felt. Smartly trimmed with ostrich and feather fancies, stick-ups, flowers, algrettes and ostrich bands. The popular colors of seal brown, taupe, gray, navy blue, black and white from which to choose. Trimmed hats worth $15. Special today, $7.95.

Velvet Shapes $4.95
Fine quality untrimmed velvet shapes, in large and small French models. In black, green, purple, brown, cardinal, taupe and gray; some have black velvet facing. Well worth $10. Sale price, $4.95.

$7.50 Plush Shapes $3.95
Hatter's plush shapes faced with velvet, in black and white and plain black. Large and small sizes in the season's very latest styles. Well worth $7.50. Reduced for today to $3.95.

Rubber Sheeting
3-4 Width Sheeting, Yd...65c
4-4 Width Sheeting, Yd...75c
5-4 Width Sheeting, Yd..$1.00

Sale Baby Flannels
35c Non-Shrinkable 25c
75c Non-Shrinkable 50c
$1 Wool Flannel 85c
85c Emb. Flannel 65c
$1.25 Emb. Flannel.....$1.00

8½c Flannels 6½c
Good grade unbleached Canton flannel, with a heavy fleece. Regular 8½c value. On sale today at 6½c yard.

Sweaters $1
For Boys and Girls. $1.75 to $3.50 Values.
Odd lots of boys' and girls' sweaters in oxford, with colored bands, or white with cardinal bands. $1.75 to $3.50 values. On special sale today for $1.00.

Boys' Waists 50c
Best wearing galatea waists for boys from 8 to 15 years of age. Soft turn-down collar, with shirt cuffs. Well made. Special value at 50c.

Splendid Tailored Suits $16
Excellent Values from $20.00 to $27.50 ....
Women's and misses' exceptionally good tailored suits of tailor's serge, wide wale, two-tone, English and diagonal suitings, in gray and black, black and white and pretty combinations. Also plain navy blue, brown, black and cream. Some suits of light suitings and fancy mixture cheviots. Cutaway front and long back; notch collar and watch pocket. Other suits fancy trimmed on back and front; newest skirt models. All sizes from 14 to 44. Suits that are splendid values from $20 to $27.50. Choice for $16.

To $20 Suits $11
A large assortment of well made tailored suits of novelty cloths, wide wale and English serges and striped suitings in strictly tailored and trimmed models. Some have satin or velvet collars and watch pocket; skirts with three pleats at side, back and front, or designed in panel styles. Women's and misses' suits in all the popular fall colors. $15.00 to $20.00 values. On sale today at $11.

New $15 Coats $9
Broken assortments of full length and Johnny coats. All sizes included, but not in each style. Cloths are novelty mixtures, fancy chinchillas, fine kerseys and storm serges. A few misses' mackinaw coats included. Neatly trimmed with velvet, braids and cloth. Coats that are well worth $15.00. A bargain you should take advantage of today. Sale price, $9.

10c Flannel 7½c
27-inch white outing flannel; heavy and fleeced. Regular 10c grade. Today, the yard, 7½c.

15c Flannel 10c
Yard wide, heavy quality, double fleeced outing flannel; in plain white and fancy stripes. Regular 15c value. Sale price, today, 10c yard.

15c Flannel 8½c
Amoskeag Make.
Pink and blue outing flannel, smooth finish; double fleece. Regular 15c value. Today 12 yards for $1.00, or 8½c yard.

15c Flannel 12½c
Bleached Canton
Extra good grade, full bleached Canton flannel; heavy fleeced and heavy twill back. Regular 15c value. Reduced for today's sale to 12½c.

Women's 50c Hose .. 35c
Imported full fashioned lisle hose for women; in black with colored silk embroidery; high spliced heel and double sole. Regular 50c hose. On special sale Today, the pair, 35c.

Cotton Hose 3 pairs for 50c
Women's black cotton hose with linen heel and toe; medium weight. Sale price, three pairs for 50c.

Wool Blankets $5
$6 and $6.50 Values
Extra good grade wool blankets for the largest size beds. In white with pink or blue borders. Also some in fancy plaid designs. Will compare with any $6.00 and $6.50 blankets sold elsewhere, and prove better. Our price is $5.00. Sale 4th floor.

$1.00 Cotton Blankets 85c
Ten-quarter size good cotton blankets, in white, tan and gray; made with fancy colored borders. Blankets sold regularly for $1.00. Reduced Today to 85c.

$25.00 9x12 Wilton Velvet Rugs $19.95
Excellent wearing quality Wilton Velvet Rugs, size 9x12 feet. These rugs are made without a seam. Attractive medallion and small allover designs. Rugs that will give years of satisfaction. Regular $25.00 values. Specially priced for Today, $19.95.

To $1.50 Lace Curtains 85c Pair
Clean-up of broken lines of lace curtains in white and Arabian shades. Widths up to 50 inches, lengths up to 3 yards. From one to three pairs of a kind. Curtains worth to $1.50. Today, the pair, 85c.

Couch Covers Values to $2.50 $1.65
Rep couch covers of an extra good quality, in rich Oriental designs. Some are plain, others fringed; 54 to 70 inches wide. Values to $2.50. Special Today, $1.65.

Bungalow Net
8½c Yard
Deep cream colored bungalow net, 28 inches wide, in block designs. Sells regularly for 10c a yard. Today's drapery bargain at 8 1-3c.

Violent Cathartics Injure Health
Side step purgatives—their harsh action is liable to injure the bowels. Why not use CARTER'S LITTLE LIVER PILLS a purely vegetable remedy that has been successfully used by millions for half a century. Acts gently but surely and not only quickly relieves but forever ends the misery of constipation. Use them for dizziness, indigestion, sick headache and all liver troubles.

Small Pill, Small Dose, Small Price. The GENUINE must bear signature
Brent Good

Steamships.

INTERNATIONAL MERCANTILE MARINE LINES
ALL OUR STEAMERS HAVE WIRELESS AND SUBMARINE SIGNALS
ATLANTIC SERVICES
AMERICAN
Plymouth—Cherbourg—Southampton.
Philadelphia—Queenstown—Liverpool.
ATLANTIC TRANSPORT
New York—London Direct.
RED STAR
London, Paris via Dover—Antwerp.
WHITE STAR.
Plymouth—Cherbourg—Southampton.
New York—Queenstown—Liverpool.
Boston—Queenstown—Liverpool.
Boston—Mediterranean—Italy.
WINTER CRUISES
RIVIERA, ITALY, EGYPT.
Via Madeira, Gibraltar, Algiers, Monaco.
"ADRIATIC" * "CEDRIC."
Largest British Mediterranean Steamers.
Nov. 30. Jan. 4. Jan. 21. Feb. 18. March 4.
PANAMA CANAL.
WEST INDIES—SOUTH AMERICA.
"Laurentic" * "Megantic."
Two Largest, Newest and Finest in the Trade.
JAN. 4. JAN. 22. FEB. 8. FEB. 22.
28 and 29 Days. $175 and Upward.
WHITE STAR Dominion LARGEST S EAMERS from CANADA
From Portland, Me., at 10 a.m. and Halifax, N. S., the next day at 9 a.m.
XMAS SAILINGS
LAURENTIC ..... Dec. 7
TEUTONIC ..... " 14
CANADA ..... " 21
Secure Reservations and Tickets Through Our Los Angeles Agents
PACIFIC COAST AGENCY, 319 Geary St., San Francisco.

COOK'S WINTER CRUISES
ARE YOU INTERESTED? THEN LET US TELL YOU ABOUT THEM
BEST STEAMERS :: IDEAL CRUISES
PANAMA CANAL
CENTRAL AND SOUTH AMERICA
MEDITERRANEAN AND ROUND THE WORLD
YOUR PLEASURE IS OURS
THOS. COOK & SON 615 SOUTH SPRING ST.
COOK'S TRAVELERS' CHEQUE GOOD EVERYWHERE

EGYPT ITALY
THE MEDITERRANEAN
ROUND THE WORLD
Via San Francisco, Australia, Ceylon, Etc.
$600 1ST CABIN — 2ND CABIN — STOPOVERS. $375
SYDNEY SHORT LINE
The pleasantest and most comfortable route Summer or Winter. 19 Days, San Francisco to Sydney, via Honolulu and Samoa. Splendid twin-screw (10,000 ton) steamers "SIERRA," "SONOMA" and "VENTURA."
$110 Honolulu Sydney $300
Round Trip First-class
Sailings every two weeks; Oct. 22, Nov. 5, 19, Dec. 3, etc. Write or wire NOW for berths. Send for folder.
OCEANIC STEAMSHIP CO., 673 Market St., San Francisco. Or A. M. Culver, Agent, 334 So. Spring St., Los Angeles.

HOLLAND AMERICA LINE
Paris—London—Rotterdam.
Twin-Screw Sailings Tuesday, 10 A.M.
†Rotterdam.....Nov. 26
*Potsdam.....Dec. 3
†New Amsterdam.....Dec. 10
*Noordam.....Dec. 17
*VIA BOULOGNE s.s.
†PLYMOUTH AND BOULOGNE. Hugh B. Rice Co., with Security Trust and Savings Bank. Thos. Cook & Son. 515 S. Spring St. German-American Savings Bank. Steamship Department.

SAFETY P.I.C.O. SIXES INTEREST PROFITS
You can spend the interest return of
6 Per Cent Per Annum
on $100, $500, $1000, invested in P. I. Co. Profit Sharing Coupon Notes and, at maturity, when your money is returned to you, there will be added to it, in cash,
Additional Profits
Earned on your money through its active employment in land purchase, development, etc.
It Is a GOOD Investment —and Safe
Call, phone or send postal for a Specimen Note Today.
Provident Investment Co.
617 SO. HILL ST.
Phones: Home 60139—Main 201

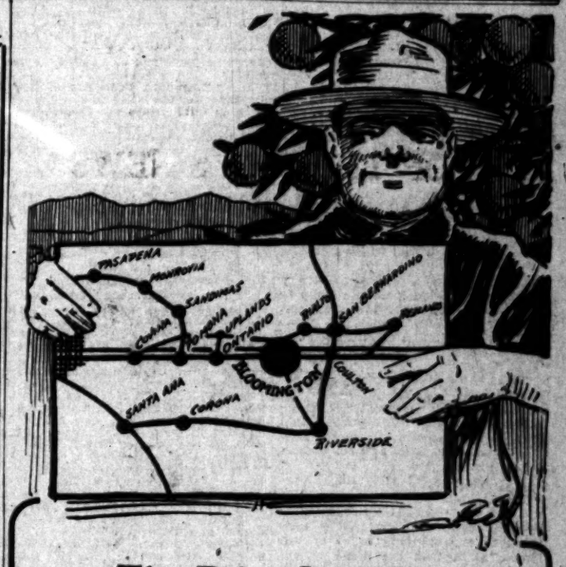

The Prize Location in the Citrus Belt
At Bloomington
the Ocean-to-Ocean highway, four other good roads systems, a railroad belt line, an interurban electric railway to Riverside, the new extension of the Pacific Electric right-of-way, and the transcontinental line of the Southern Pacific railroad center here.
Why?
BLOOMINGTON has the soil, the planted groves of lemons, oranges and grapefruit, the packing-houses, the town, the people, the money to keep it in the forefront of the citrus industry of Southern California.
How About Your Grove?
Vacant land at $250, 2-year-old groves at $600 per acre, and so all the way to the finest of full bearing groves at remarkable prices on terms YOU can pay.
Information and literature is free.
The opportunity a rare one.
Today's your day.
ROBERTS—DAVENPORT
LOS ANGELES
812 STORY BLDG.
A5816. Main 3519.
Selling Agents for Bloomington Improvement Co., Owners.

HOUSE of BIEHL
IMPORTING TAILORS
New Location and New Showing of Fall Woolens.
729 S. BROADWAY, 2nd Left. Unique Bldg.
Men's Suits Made to Order Scotch Tailors 330 S. Spring $15

Decline.

FATE OF BRITISH CABINET TO BE DECIDED IN VIENNA.

Double Thirteen and Prediction of Palmist Play Part in Keeping Premier Asquith from Meeting of Ministry That Considers French Proposition for Peace, So It Is Reported—War Party Seeks to Gain Control.

BY PAUL LAMBETH.

[BY ATLANTIC CABLE, BY WIRELESS OVERLAND TO THE TIMES.]

LONDON, Nov. 13.—The European war scare, and radical defections, are sapping the life's blood of the Asquith administration. It is no secret at Westminster Hall or in Fleet street, that only a timely backdown by Austria can save the Liberal Ministry which has ruled England for six years.

A very little thing may dislocate a great machine. A powerful mind may be swayed by an "old woman's superstition." Today is the thirteenth of the month and the Cabinet met to consider the thirteenth "alternative" suggested by Poincaire in the Frenchman's long-continued effort for peace. Premier Asquith was not present. The absence of the Prime Minister from a conclave of such critical importance was officially ascribed to indisposition. It is true that Asquith's health has continued delicate since his return from Italy, where he went during the recess to recuperate; but this explanation was not generally credited. Instead, it was said that Mrs. Asquith, (the Margot Tennant of other and livelier years) had noted the unlucky thirteen" and warned her husband not to risk a political catastrophe by defying superstition. At a recent society seance, the Prime Minister was urged by a woman-palmist to beware of the letter S. Those who heard the story coupled the initial with the name of a well-known titled intriguante, who sometimes dips professionally into diplomacy. Now they are saying it refers to Servia.

NEW COALITION.

The recent adverse vote in the House on the war was not an accident, as some of the ministerial ministers would like the country to believe. The imperialistic labor-Irish coalition has met the fate of all such coalitions after surviving much longer than was expected by any one six years ago, and now they are talking of a new coalition to step into his shoes. Winston Churchill, the Clarence of Pendulum politics, is credited with being the active leader of the new movement, though it is a mistake to call it new. The radical insurance and land reform programme of Chancellor Lloyd George, the quarrel with the labor party, which has remained acute since the loss of Midlothian, England's old belief that the Tories alone know how to make war; these and other lesser causes of friction, call for a change of ministry. The international developments of the last thirty-six hours insist that it shall be a Cabinet of strong militant men—a war ministry, taking its tone from the precedents of Pitt and Palmerston. This Cabinet is not to be formed from the front opposition bench. The war party behind it cannot be formed from the ruck and remnants of the once-swarming stalwarts of Salisbury and the "unholy alliance" of 1886. The time and the opportunity call for a new combination.

WAR CABINET.

Communications are known to be passing between the imperialist leaders allied with the administration on the one hand, and the opposition on the other. The result of this flirtation depends only upon what passes between Vienna, Belgrade, Berlin and St. Petersburgh. If the answer to the question now inflaming all Europe should be "war," the communication will crystallize into action. And the present Foreign Secretary, Sir Edward Grey, will assuredly head the war Cabinet.

Unionists in Riot.

(Continued from First Page.)

make business in the House impossible unless the Prime Minister accepts the amendments or drops the home-rule bill. They declare that his action is unprecedented and will be obstructed by unprecedented measures. Their object is to force the government to resign.

The uproar far exceeded that which stifled Premier Asquith's speech when he introduced the home-rule bill, and has not been equalled since the free fight over Gladstone's first home-rule measure.

"TRAITORS" AND "APES."

The Ministers were taunted with epithets like "traitors" and "apes."

Sir William Bull, Unionist for Hammersmith, was ordered from the floor for repeatedly calling Mr. Asquith a "traitor."

After adjournment the Unionists doubled programmes and threw them across the floor at the Prime Minister. Winston Spencer Churchill, First Lord of the Admiralty, was hit with a heavy book hurled from the camp of the enemy. A fight appeared imminent, until Will Crooks, the labor leader, poured oil on the troubled waters by starting the singing of "Auld Lang Syne."

When the session began there were packed benches. The Premier's followers gave him a great chorus on his entrance and demonstrated that they were present in force by defeating a motion to adjourn by a vote of 327 to 218.

ASQUITH'S MOTION.

The substance of Mr. Asquith's motion was that the Banbury amendment be rescinded "notwithstanding anything in any standing order of this House," and that the order of the House in respect to the home-rule bill take effect as though Monday's proceedings had not taken place.

The effect of this virtually would be to begin again the consideration of the bill at the clause where the Banbury amendment was offered.

Andrew Bonar Law, leader of the opposition, inquired whether there was any precedent for the government's course, and whether it would not destroy all safeguards for regularity in the House proceedings. Amid loud opposition cheering, the Speaker replied that he could find no precedent for rescinding a decision of the House arrived at during the passage of a bill. Whether it would destroy the safeguards was a matter on which every member must form his own judgment.

There was a long Parliamentary discussion and then Mr. Asquith said that no notice had been given of the amendment offered by Sir Frederick Banbury and that its discussion was brief. He doubted if the members on either side had appreciated its importance. It would reduce the $38,000,000 which it was proposed to transfer to the Irish government to $12,500,000.

MONDAY'S DECISION.

"If the decision reached Monday," said the Premier, "on reconsideration is found to be the deliberate judgment of the House it would be impossible for the government to proceed with the bill. There are two reasons for this. In the first place, a mortal blow would have been struck at the financial arrangements of the bill. Finally I hold that a bill passing this House should receive upon all substantial and vital points the assent of the majority of the House."

Mr. Asquith proceeded to point out that last week they had a majority of 121 on a question similar to that raised by Sir Frederick Banbury. He argued that there were precedents for the course proposed.

Bonar Law replied that the established rule of the House was a decision once on a resolution. The government's proposal, he declared, was an affront to the House.

CRAIG'S STATEMENT.

Capt. Craig, Unionist for East Down, said:

"The government's supporters are here under monstrous and degrading circumstances. A change in the government under the present international conditions—if that is the ground for the government clinging to office—will have the whole-hearted support of the Unionist party."

He then moved adjournment, which was defeated, 327 to 218.

Then the storm broke. Sir Frederick Banbury moved that a decision reached could not be reversed at the same session.

"The only honorable alternatives before the government," he said, "are resignation or dissolution. All the respect with which the members of the minority are treated is to have the members of the Cabinet sitting opposite them grinning like apes. The government is only a circus led only by rebels. The best thing the Ulster members can do is to go home and make preparations to resist home rule."

Louis Harcourt, Secretary of State for the colonies, attempted to speak. He was on his feet for several minutes. Every sentence was drowned by Unionist shouts and derisive cries for Lloyd George. He finally took his seat.

The Attorney-General, Sir Rufus Isaacs, had the same experience.

The speaker finally adjourned the House for one hour. Immediately it reconvened, Sir Rufus Isaacs was on his feet amid shouts of "Adjourn."

ADJOURNMENT.

The speaker repeatedly appealed for order and at length declared:

"I rule that a scene of grave disorder has arisen, and I adjourn the House until tomorrow."

A yell of victory burst from the Unionists. The members of the Cabinet clustered on their side of the clerk's table. No one moved to leave the house.

On the Unionist side was a seething mob. An arm was raised and a document flew across the floor. It struck the Prime Minister on the shoulder. A shower of other papers fell among the group of Ministers.

Mr. Asquith, white and indignant, faced the attack with folded arms. The air was thick with papers and hats. At length the Prime Minister stalked to the door, greeted with yells of defiance and approval. Suddenly the Unionist member, Ronald McNeill, rushed to the clerk's table and seized a heavy volume. He hurled it at the First Lord of the Admiralty, Mr. Churchill, whom it struck full on the chest. There was an ugly rush from the Liberal benches, but cooler heads held back their colleagues.

For a moment a battle of fists seemed imminent. The peace-making voice of Will Crooks was raised in song, "Should old acquaintance be forgot?" Others took up the refrain and gradually flowed into the lobbies.

At a Cabinet meeting later it was determined to adhere to the programme.

THE SCHRANK CASE.

Alienists to Determine Fate of Man Who Tried to Kill Former President Roosevelt.

[BY A. P. NIGHT WIRE TO THE TIMES.]

MILWAUKEE (Wis.) Nov. 13.—Alienists examining into the condition of John Schrank, who pleaded guilty to attempting to murder Theodore Roosevelt, continuing their inquisition today, expected to be able to say tomorrow when they would complete their work and when they would report to the court. On their findings Municipal Judge A. C. Backus will base his disposition of Schrank.

The court has announced he will receive from his commissioners the report and then will name a day when the former President's assailant will be sent either to the State prison at Waupun or the northern hospital for the insane, near Oshkosh, Wis. Final court action is looked for Friday or Saturday.

Moderator Richard Dewey of the Sanity Commission has ordered secret sessions and only the defendant, his attorney, the witnesses and a representative of Dist.-Atty. Zabel will be admitted.

SIDNA ALLEN TRIAL.

WYTHEVILLE (Va.) Nov. 13.—That Sidna Allen fired the first shot in the Hillsville Courthouse tragedy last March was the testimony of E. C. Gillespie, deputy sheriff of Carroll county, a witness today in the trial of Allen. Dr. C. B. Nuckols, who attended Judge Thornton L. Massie, and the other victims of the tragedy, testified Massie said before his death Sidna Allen had shot him.

E. C. PENTLAND of Los Angeles wants a job here. Has tried Oregon and Arizona. No result. Will take anything he can do. Ask Harry Chandler or H. Z. Osborne what he can do. Will run this notice until November 24, if replies come. Answer this advertisement by letter. Will make no replies until November 25. Prefer Standard Oil Company. Address General Delivery.—[Advertisement.

IF YOUR CHILD NEEDS A PHYSIC

CHILDREN GET CONSTIPATED JUST LIKE GROWN-UPS DO.

If Your Little One is Cross, Feverish, Tongue Coated, Give "Syrup of Figs" to Clean the Stomach, Liver and Bowels.

Look at the tongue, Mother! If coated, it is a sure sign that your little one's insides, the stomach, liver and 30 feet of bowels are clogged up with putrifying waste matter and need a gentle, thorough cleansing at once.

When your child is listless, drooping, pale, doesn't sleep soundly or eat heartily or is cross, irritable, feverish, stomach sour, breath bad; has stomach-ache, diarrhoea, sore throat, or is full of cold, give a teaspoonful of Syrup of Figs, and in a few hours all the foul, constipated waste, undigested food and sour bile will gently move on and out of its little bowels without nausea, griping or weakness, and you surely will have a well, happy and smiling child again shortly.

With Syrup of Figs you are not drugging your children. Being composed entirely of luscious figs, senna and aromatics it cannot be harmful, besides they dearly love its delicious taste.

Mothers should always keep Syrup of Figs handy. It is the only stomach, liver and bowel cleanser and regulator needed. A little given today will save a sick child tomorrow.

Full directions for children of all ages and for grown-ups, plainly printed on the package.

Ask your druggist for the full name, "Syrup of Figs and Elixir of Senna," prepared by the California Fig Syrup Co. This is the delicious tasting, genuine old reliable. Refuse anything else offered.—[Advertisement.

Dastardly.

WIDOW VICTIM OF UNION HATE.

Unwittingly Hires Painter Who Has No Card.

Asphaltum Daubed on House by Night Riders.

Miner Dies from Shot Fired by Strike Picket.

[BY DIRECT WIRE TO THE TIMES.]

CHICAGO BUREAU OF THE TIMES, Nov. 11.—[Exclusive Dispatch.] An Austin woman, who unknowingly employed non-union help to paint her house, awoke this morning to find it daubed with black, irremovable paint.

The daubing, it is thought, was the work of labor-union rogues, who took this means of protesting against non-union labor. The paint is a sort of asphaltum and cannot be painted over or washed away. It must be burned out with a torch.

The residence thus despoiled is owned by Mrs. Frances A. Horton, a widow, who resides there with her two daughters, and who has a hard struggle to make a living.

"I never thought to ask whether the man was union or not," said Mrs. Horton today. "I made a contract for the work through my son-in-law. I don't know much about union troubles.

ASKED TO SHOW CARD.

"Several days ago the painter was questioned by a tall, khaki-clad man who rode up on a motorcycle and asked to see his union card. The painter had none and the man went away angry. That's the first intimation we had of any trouble. Union plumbers working in our house said nothing about the painter being a non-union man.

"Last night we were told an automobile was seen standing in front of our house and three men were noticed riding away in it. We heard our dog barking furiously, but paid no attention to it.

"The damage is about $500, we judge, as we will have to have all this black paint taken off windows and porch and pillars and pickets. It must be burned out and then repainted."

SCARED AWAY BY DOG.

The paint was evidently thrown on with a cup, the front porch and the sides of the house receiving the most of the black paint. The cup with which the daubing was administered and a can containing some of the mixture were found near the back of the house. It is thought that the dog scared the vandals away before they had quite satisfied themselves.

Mrs. Horton did not notify the police, as she feared more trouble, and believed that it would do no good to report the matter.

VICTIM OF PICKETS.

Bingham Miner, Shot by Strike Sympathizers Three Weeks Ago, Yields up His Life.

[BY A. P. NIGHT WIRE TO THE TIMES.]

SALT LAKE CITY, Nov. 13.—Angelo Pespas, whose American name was Harry Spindon, died today from a wound inflicted October 25 by strike sympathizers, who fired across the canyon at Bingham at a party of men going to work at the United States mine. Two other men wounded in the outbreak have recovered. The crime was charged to strike pickets and several suspects have been arrested.

LABOR LAW VOID.

Oregon's Eight-hour Statute, Adopted by the Initiative Method, Has No Enacting Clause.

[BY DIRECT WIRE TO THE TIMES.]

PORTLAND (Or.) Nov. 13.—[Exclusive Dispatch.] Because the words, "Be it enacted by the people of the State of Oregon," are not printed on the original of the eight-hour law passed under initiative last week by the voters of the State, it is practically certain the statute will be declared invalid.

The Supreme Courts of a majority of the States of the Union hold that a bill without an enacting clause is void. A search through the records this morning revealed the fact that the recently-enacted measure cannot be enforced. In going over the pamphlet containing a copy of all measures referred to the people for decision at the last election, a Portland attorney today discovered that the eight-hour bill had no enacting clause.

A search was at once instituted as to what could be the result in this State of such a measure. Various digests revealed the fact that in a majority of States, where such a case had been brought up for judicial decision, the verdict of the judges had been that the measure without an enacting clause is null and void. An appeal to Atty.-Gen. Crawford made today brought forth an opinion that the measure cannot stand the test of the courts.

Time to Wake Up.

ADRIANOPLE, Nov. 10.—(Delayed.) [By Cable and A. P.] All is quiet here.

Only Three Days More

THE TIME IS VERY SHORT

ORIENTAL RUGS

DIRECT FROM NEW YORK.

Three Day Auction—616 South Broadway

Oriental Rugs at Bankrupt Prices

We secured this room for ten days, and only three days remain. Get busy. Never in fifteen years have I sold rugs so cheap. Do not let these rugs go back to New York. You may never get another chance like this.

ABSOLUTE SALE

The best opportunity I have had to serve my patrons. Come and get some of these rugs before it is too late. Many carpet sizes in fine weaves.

Sales 10 A. M. and 2 P. M.

REMEMBER, THREE DAYS ONLY, THURSDAY, FRIDAY AND SATURDAY.

W. H. BOSLEY, Auctioneer, 616 South Broadway

Brent's Van and Storage

Best service in the city. Storage, moving and packing at lowest rates. Goods stored in locked iron rooms — you keep the key. Probably there is a Brent's office right in your neighborhood. If not, phone us direct: Home 10461; Sunset, Main 7720.

BRENT'S

THE GREAT CREDIT HOUSE

712, 714, 716 SOUTH MAIN STREET

This $32.50 Range $25

Here's a great steel range, full nickel plated — with an oven 16x16; top 26x31, and six 6-inch covers. It has small fire box; pouch feed and bailed ash tray, with high, commodious warming oven — a stove any woman will be delighted to have in her kitchen. The regular price has always been $32.50—while they last, we offer them at just $25.00!

Brass Beds Like the Picture Value $12.50 Thursday From 8 to 10 $7.75

This particular style—exactly as illustrated—has proven a very popular one all season. We've sold dozens of them at $12.50. Each bed is made with 2-inch posts and the fillers are ½ of an inch thick. Full size; head 60 inches, foot 40 inches high. Again we must refuse to accept telephone or mail orders, and we cannot prepay freight on orders going out of town.

This $6 Willow Rocker From 10 to 12 Thursday $2.65

These Willow Rockers are worth over double the special price we will place on them Thursday. Come between 10 and 12, if you want one, at $2.65—the biggest bargain in Willow goods this season. Rockers are just like the picture—big, roomy and comfortable—strongly made, handsomely finished. Remember, this price is for two hours Thursday morning ONLY, and we will accept no telephone or mail orders, nor will we pay freight on orders sent out of town.

This $27.50 Typewriter Desk . . $21.00

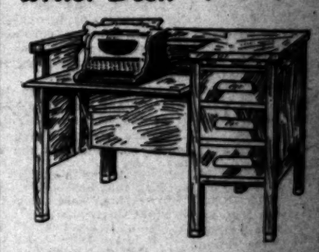

platform large enough for one machine; three drawers and deck top.

BRENT'S—712, 714 and 716 South Main Street

Sleepless.

IDENTIFIED AS DAUGHTER OF A PASADENA WOMAN.

[BY DIRECT WIRE TO THE TIMES.]

FT. SMITH (Ark.) Nov. 13.—[Exclusive Dispatch.] The body of the woman who committed suicide in the Allred Hotel, a fashionable hostelry at Eureka Springs, a health resort, last Friday night was today identified as that of Mrs. Josephine Bidell of Pasadena.

Her mother, Mrs. W. C. Douglas of Pasadena, telegraphed the authorities at Eureka Springs today to hold the body for further instructions.

The woman blew off the top of her head with a revolver, which was found clutched in her right hand when the body was discovered the following morning. Among her effects was a card, on one side of which was the name of Christina Josephine Bidell. The card stated she was baptized December 2, 1903, and that she took first communion from Rev. G. Montgomery at Los Angeles. The card resulted in the identification.

Mrs. Bidell registered at the hotel two days prior to her suicide. She gave the name as Mrs J. Stillman and gave Joplin, Mo., as her home. An unsigned note was found on a table in the room addressed to "A. B. S." It read:

"Dearie: I am trying to think what to do, but my head will not work. I don't know, I don't know. I have not slept for days. If I could, perhaps my head would clear. I can't understand what has happened."

Asthma—Quickly Relieved

If you suffer from asthma or bronchitis, read of the relief given to Mr. Hanscom by Warner's Safe Asthma Remedy

It has afforded relief to thousands every year for the past 35 years. It relieves and soothes promptly.

Warner's Safe Remedies

EACH FOR A PURPOSE
1—Kidney and Liver Remedy
2—Rheumatic Remedy
3—Diabetes Remedy
4—Asthma Remedy
5—Nervine
6—Pills (Constipation)
SOLD BY ALL DRUGGISTS
Write for a free sample giving the number of remedy desired to Warner's Safe Remedies Co., Dept. 365, Rochester, N. Y.

Mr. W. J. Hanscom of Wellsboro, Mass., writes: "I find Asthma very bad and had no sleep night after night. Could get no relief until I took Warner's Safe Asthma Remedy. In five minutes after I began using one dose I was breathing easy and was able to lie down in bed and slept. I would not be without it."

WILL DISARM NICARAGUANS.

Uncle Sam to Confiscate Weapons and Ammunition Before Bluejackets Leave for Homer.

[BY WIRELESS LINE TO THE TIMES.]

WASHINGTON BUREAU OF THE TIMES, Nov. 13.—[Special Dispatch.] With a view of guarding against the development of an effective revolution practically all arms and ammunition in Nicaragua will be virtually confiscated by the government and taken to Managua, the capital.

The disarmament of the Nicaraguans will be conducted under the supervision of the American forces and it is expected the operation will conclude before the Inaugural period. Secretary of State Knox is expected to announce the plan to the public.

Not until the disarmament is concentrated at Managua will the marines depart from Nicaragua.

Surgery.

SON WHETS HIS SCALPEL.

to Cut "Privilege" from the Tariff.

Commit Himself as Extra Session.

es the Generosity of President Taft.

DIRECT WIRE TO THE TIMES.]
TON (N. J.) Nov. 13.—
Woodrow Wilson announced to-
that he purposed to carry out
that he made in his campaign
to cut special privilege out
schedules, to prevent unfair
in business and to destroy
monopolies.

President-elect had been asked
the big correspondence he re-
after his election contained
ions as to his attitude on the
monopoly problems.
of the letters," he replied,
a congratulatory nature.
some Cabinet suggestions.
he seems to think it neces-
questions about the tariff
revision."
campaign speeches the Gov-
reiterated that revision
ariff should be undertaken
ess. It is believed that this
will find expression in a
extra session of Congress.

TARIFF PROBLEM.

has in hand a fairly
of all the men who have
themselves publicly on the
of an extra session. It is
the President-elect has
mind on the subject and
make known his attitude.
idea that the work of
can be undertaken
series of long investiga-
informed that the New
men had suggested if
committees of Dem-
to investigate the vari-

said that in his in-
with the New Jersey
delegation at Trenton
able to talk only with
Senator-to-be from
and Representative Tut-
they thought of an ex-
Congress. Both had ex-
views in favor of an ex-
to aid.
read President Taft's
ington predicting that
cratic administration
would have a greater share
government and that
would tend to disap-

very generous speech."

President-elect is read-
the opinions about an
is just as carefully
looking at the various
which are being printed
sible personnel of his
was revealed in con-
two visits today of Wil-
Democratic national
from Oregon, and
A. Miles. Gov.
Miles had called un-
pay his respects. The
informed him that the
Gen. Miles and Mr.
mentioned in dis-
Washington concerning
the Cabinet. The Gov-
did not know of this
," he said, "in not
positions, so I'm in-
embarrassments."

NS LIKELY.

Promises Are Sound
Reason for Delay, Is
's Argument.
WIRE TO THE TIMES.]
Nov. 13.—Due
elect Wilson's in-
would be pleased to
regarding the de-
extra session of Con-
much freer expres-
today among Senators
of the House favorable
than heretofore in-

who pronouncedly ad-
session plan was
of Virginia, who is
of the party in the

means, why the per-
members of the Dem-
should be delayed nine
Senator Martin. "If
promised is wise and
to promote the
people of the country,
granted the better.
is suggested that the
majority in the Senate is
of that there are such
opinions as are likely to
delay of promised legis-
I am sure these suspi-
have any foundation. In
the slightest doubt
party and co-opera-
members of the Senate
the passage through
the legislation prom-
platform."

OF CIVILIZATION.

Not Love Necessary
Judge to Bride
Hasty Wedding.
TO THE TIMES.]
BUREAU OF THE
P.—[Exclusive Dis-
Another love has
to a marriage con-
Justice
Cecilia Shaef-
bride, in the
Court today.
romance of Mrs.
lasted just three
to an annul-
Shaeffer was
where she met Ray-
No. 148 Hancock
several times
dancing divine.
she accepted.
ran away and
days she de-
to her and
I do not
Then he
started for his

said: "I do not
annulment on
is the foun-
Many people
to uphold
A marriage
a man's
afterward is
It does not con-
condition

You cannot afford to do without it—you will tone up your whole system by taking, in the morning,

Hunyadi Janos Water

Natural Laxative

Quickly Relieves CONSTIPATION

Life's Seamy Side.

PHOTOGRAPHS CAUSE ARREST.

Judge Says Picture Should Not Have Been Mailed.

Actress Pleads Poverty as Excuse for Her Act.

Arizonan Kills Four Men, Including Himself.

[BY DIRECT WIRE TO THE TIMES.]

SAN FRANCISCO BUREAU OF THE TIMES, Nov. 13.—[Exclusive Dispatch.] Because she sent pictures through the mails which were designed to attract the eye of theatrical managers to her physical fitness as a swimming and diving girl for the vaudeville stage, Miss Mabel Spencer, an attractive actress, was today sentenced by Judge Dehaven in the District Court to pay a fine of $100 and to serve in addition thirty days in the Alameda County Jail.

The pictures number a half dozen. They show the swimming girl in various poses, such as are commonly posted on advertising boards, the one striking difference being the complete lack of garments.

PLEADS POVERTY.

In explanation the show girl said she was totally without funds and needed employment and had not the $6 needed to buy a pair of trunks, so had her photographs taken in the "altogether."

The girl neglected properly to seal the envelope and while going through the process of sorting and stamping the seal finally burst open and the tightless photographs slid to view and shocked postal officials.

ARIZONAN AMUCK.

Three Men Killed, One Dying and Another Seriously Wounded by a Clifton Citizen.

[BY A. P. NIGHT WIRE TO THE TIMES.]

CLIFTON (Ariz.) Nov. 13.—Franklin B. Dorr, a well-known newspaper man and lawyer, was shot and instantly killed; John Barrone, a saloonkeeper, was so badly wounded that he died soon after, and two Mexicans were shot, one fatally, by William Allender last night. Allender then barricaded himself in his carpenter shop, which was surrounded by officers and citizens, and when he saw that escape was impossible, he blew off the top of his head with a revolver.

The shooting occurred late last night in front of a moving-picture theater, which was recently purchased by Dorr, who moved here from Bisbee, after severing his law partnership with United States Attorney J. E. Morrison. Dorr and his wife were leaving the theater when Allender, one of the former owners of the theater, approached with a double-barreled shotgun and began shooting. Dorr fell dead at the first shot and the second charge pierced the heart of Barrone.

Reloading his gun, Allender retreated to his carpenter shop, in which he took refuge after a parting shot into the crowd, which found a lodging in the two Mexicans.

For nearly an hour deputies and armed citizens besieged the shop, firing many shots into the building in order to force Allender to emerge. During the shooting Allender was wounded several times. Before committing suicide Allender wrote a note on an insurance policy.

The shooting was the result of financial differences between Allender and Dorr, over the purchase of the theater.

Dorr was 46 years old, and a native of Wisconsin. He founded the Douglas Daily Dispatch eleven years ago and when he retired from the newspaper business several years ago, he entered into a law partnership at Bisbee with Attorney Morrison. He was married a year ago to Miss Hamburg, daughter of a prominent mine operator of Bisbee.

HE'S STILD IN HOCK.

Judge Refuses to Reduce Amount of Jack Johnson's Bail—New Surety Is Rejected.

[BY A. P. NIGHT WIRE TO THE TIMES.]

CHICAGO, Nov. 13.—Another attempt to procure the release of Jack Johnson, the pugilist, from jail failed today. Federal Judge Carpenter denied a motion to reduce the $30,000 bond under which the negro is held on a charge of violating the Mann act. W. G. Anderson, Johnson's counsel, then said he would offer new securities later.

Johnson's attorneys offered late today as bondsman a property holder who could qualify for $60,000. On learning that the proffered bondsman was to be indemnified and paid for acting he was refused.

"The government will fight any attempt to give an indemnity bond for the defendant," Dist.-Atty. Wilkerson said.

TEETH DOWN HER THROAT.

Minister Held at Topeka for Murder of His Wife Explains He Merely Tried to Silence Her.

[BY WIRELESS LINE TO THE TIMES.]

TOPEKA (Kan.) Nov. 13.—[Special Dispatch.] After the Rev. W. L. Beers of Wakarush had been formally charged with murdering his wife today he told a new story of the tragedy.

"She was talking loud," he said, "and when I put my fingers in her mouth to silence her she struggled and her false teeth were forced down her throat."

Beers quarreled with his wife three months ago over their three children and had come here to effect a reconciliation. The couple were in a hotel when the tragedy occurred.

IN SUPREME COURT.

JOHNSON'S CASE APPEALED.

[BY A. P. DAY WIRE TO THE TIMES.]

WASHINGTON, Nov. 13.—No reason exists, according to a brief filed today on behalf of the government by Solicitor-General Bullitt, why Jack Johnson, the negro pugilist confined in jail in Chicago on a charge of violating the Mann act, should be admitted to bail by the Supreme Court of the United States. The Solicitor-General pointed out that while violations of the act are punishable by five years' imprisonment or $500 fine, or both, they are not extraditable.

THIEF GETS A FORTUNE.

Light-Fingered Parisian, Working in Daylight, Steals Gems Valued at Sixty Thousand Dollars.

[BY CABLE AND A. P. TO THE TIMES.]

PARIS, Nov. 13.—A robbery of jewelry worth $60,000 from a shop on the Place de l'Opera in the center of Paris in broad daylight today has caused a sensation.

The thief crept through a temporary partition connecting the shop with an adjoining building in process of reconstruction and made off with the jewels without being noticed, although several salesmen were on duty behind the counters.

DIES IN TONOPAH SALOON.

Coroner Investigates Death of Man Described as a Los Angeles Real Estate Dealer.

[BY DIRECT WIRE TO THE TIMES.]

RENO, Nev. 13.—[Exclusive Dispatch.] Darwin Moone, described as a Los Angeles real estate man, whose wife and family are in Bellingham, Wash., died in a Tonopah saloon under strange circumstances, today.

Moone had been around the day before and drinking heavily. He dropped to the floor of the saloon and a physician was sent for. Drastic measures were taken to revive him and suddenly he expired.

The body is in charge of the Coroner and an investigation will be held to ascertain whether poison was administered. Moone came to Tonopah several days ago from Los Angeles.

Counterfeiter Sentenced.

NEW YORK, Nov. 13.—[By A. P. Night Wire.] Allison M. McFarland, acquitted in New Jersey of wife murder, pleaded guilty to counterfeiting today, and was sentenced to serve one and one-half years in prison in Atlanta.

—special round trip rates (25c) to Torrance Saturday, Nov. 16.
—get tickets at OUR offices.

Torrance

The Modern Industrial City

Interior of the Union Tool Company's Big Plant at Torrance

Exterior of Union Tool Co.'s Plant at Torrance

—public interest is now strongly centered on the immense industrial development now under way at Torrance—the city that conservative authorities predict will be the most beautiful industrial city in the world.

—visit Torrance today—see the city of unlimited possibilities—see the town of splendid realities—go through the great plant of the Union Tool Co.—see the sites covering hundreds of acres which will be occupied by the car-building shops of the Pacific Electric Railway Co., the Llewellyn Iron Works, the Pacific Metal Products Company, and the Traction Plow and Auto Truck factories.

You'll be strongly impressed with the high-class public improvements now established. Note that the sewer system, gas and water pipes, telephone and electric poles are located in the alleys. Positively no digging up of streets at Torrance in the future.

Also note that the cost of streets and street improvements in connection with each 50-foot lot is over $300.00—all without expense to the purchaser.

Note the large amount of residential development under way—100 substantial homes are now being completed and are for sale on easy terms.

Torrance is divided into a business district, a residence district, an industrial district, unclassified district and special quarters for foreigners.

A large amount of property has been reserved for the benefit of the people who will be employed in the various industries.

Pacific Electric cars now running to Torrance from depot at 6th & Main Sts. Cars leave Los Angeles 6 a.m., 6:50, 8:05, 9:05, 10:05, and every hour to 5:05 p.m. Cars leave Torrance at 7:05 a.m. and 5 minutes after every hour thereafter up to 6:05 p.m.

Go down today and get in touch with it all. Bear in mind that enough industries have already been secured for Torrance to assure a population of several thousand people in the near future. Property values are bound to rapidly increase. Population creates values. Invest at Torrance now and reap the benefit of increased land values.

Terms 10 per cent cash, balance in 60 monthly payments

Thomas D. Campbell & Co.
Exclusive Selling Agents
625 South Hill Street
Home 60373

In the Selection of Fabrics—in careful, tasteful Draping and in Superior Workmanship Krohn's have no real competitors

Correct Tailoring for Men's Autumn Wear

¶ Our showing of medium and heavy weight fabrics for autumn wear is unquestionably the finest in the city. To fail to visit Krohn's is to overlook an opportunity to secure this season's eastern styles before they become commonplace.

¶ Professional men, bankers and financiers accept Krohn's word as final in correct attire.

Henry G. Krohn Co.

Take Elevator To Fifth Floor Title Insurance Building

33⅓% OFF
On All WALL PAPER
California Wall Paper Co.
816 South Broadway

Fashion's Newest Millinery Creations.
Marvel Millinery,
241 *South Broadway.*

"Stopped My Cough And Gave Me Health"

MRS. ILA BENJAMIN.

Says Mrs. Ila Benjamin who calls it "The grandest medicine ever made." It cured her of a cold when her doctor could give her no relief and built up her weak run-down system after years of poor health.

"It is with great pleasure I write to tell you what I think of Duffy's Pure Malt Whiskey. I sincerely believe it is the grandest medicine ever made. It relieved me of a cough that my doctor could not stop. I had been in poor health three years. I took lots of medicine, but none of it seemed to do me any good, till I heard of Duffy's Pure Malt Whiskey and got three bottles and took it. Now I am better and I tell everyone how it helped me."—Mrs. Ila Benjamin, Woodhull, N. Y.

Duffy's Pure Malt Whiskey

has brought during the past half century the blessings of health to thousands of the overworked, delicate and sickly. It overcomes all weakening, wasting and run-down conditions of the body, brain and muscle, and is wonderfully effective for all throat, lung and stomach troubles.

CAUTION.—When you ask your druggist, grocer or dealer for Duffy's Pure Malt Whiskey, be sure you get the genuine. Is sold IN SEALED BOTTLES ONLY—never in bulk. Look for the trade-mark, the "Old Chemist," on the label, and make sure the seal over the cork is unbroken. $1.00 a large bottle. Write for a medical booklet and doctors' advice, free.

The Duffy Malt Whiskey Co., Rochester, N. Y.

ABSOLUTELY PURE & UNADULTERATED TRADE MARK

Webb-Fisher Co. 329 South Spring Street.
CHESTERFIELD CLOTHES FOR MEN.

Chicago 3 Days
Route of the Los Angeles Limited—San Francisco Overland Limited. Let us arrange your trip East.
C. A. THURSTON, Gen. Agt. C. & N. W. Ry., 604 S. Spring St.

DR. COLEGROVE, Dentist
452½ South Broadway, Corner 5th, Over the Bank.

The Bootery Smart Shoes for Women 432 BROADWAY.

Classified Liners.

Times Classified Rates. The rate for inserting Want Ads in The Daily Times is 1c per word for each insertion; in the Sunday issue, 1½c per word each insertion; minimum charge, 25c; except under following classifications, the rate for which is 2c per word, minimum charge 50 cents: "Society Meetings," "Personals," "Special Notices," "Church Notices, Miscellaneous," and "Baths and Massage."

Sunday real estate advertisements, to be classified properly, must be in The Times office before 6 o'clock Saturday night. Other classified "Wants," "To Lets," etc., received after number or by telephone until 11 p.m. Saturday. Ads. received after closing hours for each division will be inserted under heading, "Too Late to Classify." Rates 1½ cents per word.

The Sunday circulation of The Times exceeds 80,000 copies, and more "liners" are regularly printed in its columns than in the five other Los Angeles newspapers combined.

Telephone your want advertisements. Ring up "The Times," Main 5200, Home 16391, any time of day or night and secure prompt and careful attention.

The Times cannot guarantee accuracy or assume responsibility for errors in any kind occurring in telephoned advertisements.

The Times will not be responsible for more than one incorrect insertion of any advertisement ordered for more than one time.

Advertisers should retain receipts given by The Times in payment for "liners," as no mistake can be rectified without them.

SPECIAL NOTICES—

DO YOU KNOW WHY THOMAS W. LAWSON Turned State's Evidence? Join the System-Remedy Club and find out. Our object the study of high finance and high cost of living. Address SYSTEM-REMEDY CLUB, 419 O. T. Johnson Bldg.

RECIPES FOR COOKING EVERYTHING in The Times Cook Book No. 4. Now on sale. Price 25c, postage 5c extra.

FAMOUS SPANISH CHEFS HAVE CONtributed innumerable recipes to The Times New Cook Book. Now on sale. Price 25c, postage 5c extra.

THE TIMES COOK BOOK NO. 4, NOW ON sale, contains two hundred pages of tested recipes. Price 25c, postage 5c extra.

SIERRA CLUB WALK, SUNDAY, NOVEMber 17, San Dimas Canyon. Take 7:45 a.m. car for San Dimas; fare, round trip, $1.15. Take conveyance or walk three miles to canyon mouth. Explore up to Falls. MISS RAMONA HIXIE, Leader.

THE UNDERSIGNED WILL NOT BE RESponsible for any debts made by his wife, Marie, and daughter, Mathilde, from this date on. Signed, JOHN M. WEISS.

LADIES HAVING THEIR OWN MATERIAL we will cut and make for $18. THE HOUSE OF BAER, 504 Laughlin Bldg., 315 S. Broadway.

A MEETING WILL BE HELD AT BROWN Bros. Hall on Vernon ave., Saturday evening at 8 o'clock to protest against widening of Vernon ave. All interested parties invited.

LADY WISHES TO DO CATERING FOR weddings and entertainments. Tel. Main 2462. Res., 825 W. Tenth.

CESSPOOLS CLEANED; SATISFACTORY to the owner. LOS ANGELES SANITARY CO. Wilshire 593; 59146.

MISS STOYER, SCALP SPECIALIST. 1006½ S. MAIN. Phone Main 7371.

MISS STONER, EXPERT SCALP TREATment parlors, 1006½ S. Main. 327 W. 9TH ST.

MISS STOYER, SCALP SPECIALIST. 1006½ S. MAIN. Phone Main 7371.

FLORISTS AND NURSERIES—

FOR SALE — 3000 VALENCIA LEMONS and navel trees, very cheap. G. O. HISLOP, Lamanda, Cal.

PERSONAL—Business.

PERSONAL — PROF. ALTHOUSE, NOTED astrologer and palmist, 29 years in Los Angeles. Largest and most successful parlors of the kind. Only place of the kind where you find Mothers Frederick Warde, Julia Marlowe, Modjeska, Gadski, Calve, Edison, Sousa, and many others. Dr. Larom writes: "I consider your work the most reliable of any reader in the United States." High class patronage solicited. 539½ S. BROADWAY.

PERSONAL—"AS A MAN EATETH SO IS he." Use hygienic recipes in The Times New Cook Book. Now on sale. Price 25c, postage 5c extra.

PERSONAL — LADIES, ASK YOUR DRUGgist for Chichesters Pills, the Diamond Brand. For 25 years known as best, safest, always reliable. Take no other. Chichesters Diamond Brand Pills are sold everywhere.

PERSONAL—THE TIMES COOK BOOK, NO. 4, now on sale, contains two hundred pages of new recipes. Price 25c, postage 5c extra.

PERSONAL — ALCOHOLISM, DRUG AD-dictions, tobacco and other habits treated scientifically at a quiet, homelike institution out of city. Correspondence strictly confidential. Address MM, box 58, TIMES OFFICE.

PERSONAL—MAN GOING EAST WILL transact business any kind, locality New England States, Philadelphia; part fare. Address T, box 157, TIMES OFFICE.

PERSONAL—THE BOSTON DENTAL COMpany, 302 Pantages Bldg., will make you a good set of teeth for $5, and a better one for $7.50.

PERSONAL—THE BOSTON DENTAL COMpany, 302 Pantages Bldg., will make you a good set of teeth for $5, and a better one for $7.50.

PERSONAL—22-K. SOLID GOLD CROWNS and bridge work at $5 a tooth at the BOSTON DENTAL COMPANY, 302 Pantages Theater Bldg.

PERSONAL—MRS. WESLEY, ADVICE ON all affairs of life. If in trouble, don't fail to consult her. 1205½ S. HILL ST. 14 years in Los Angeles.

PERSONAL—MADAM MARY HANNAH, Psychic reader, tells the truth; circles Tuesday and Friday evening. Private readings 10 to 4. 1127 S. HILL.

PERSONAL—FOR SALE, LEASE ON LODGE room and office room. Inquire between 1 and 5 p.m., ROOM 20, Walker Bldg., 720 S. Grand ave. Main 63, F202.

PERSONAL — MME. ORA, PALMIST, psychic, best 50c reading in city. 308½ S. SPRING.

PERSONAL—22-K. SOLID GOLD CROWNS and bridge work at $5 a tooth at the BOSTON DENTAL COMPANY, 302 Pantages Theater Bldg.

PERSONAL—ROBBIE RAMSDELL, WATCH the newspapers. Go see Mr. Platt at once. Telegraph us collect. MAMA.

PERSONAL — DR. JEFFERSON, LEADING psychic, cures all troubles quickly. 425 S. SPRING ST., Delta Bldg.

PERSONAL—LESSEN THE HOUSEWIFE'S burdens. Get her The Times New Cook Book. Now on sale. Price 25c, postage 5c extra.

WANTED— Help, Male.

WANTED—CLERK OR BRIGHT YOUNG man, reasonable schooling, to fit for GOVERNMENT RAILWAY MAIL CLERKS; salary $800; promotion; some preliminary evening work necessary. See "Instruction" adv. See MR. HOFF, 629 Security Bldg.

WANTED — GROCERY CLERKS, THOROughly experienced and competent, to work in order filling department of the H. Jevne Co. Apply to R. C. INGLIS, 2nd floor, Jevne's, 6th and Broadway.

WANTED — CORPORATION OF GOOD standing wants A No. 1 stock salesman; salary and commission. Look us up. ROOM 57, Holtenbeck Hotel.

WANTED—MAN WHO OWNS LIGHT AUtomobile to make contract to take real estate people to Elsinore. Address T, box 73, TIMES OFFICE.

WANTED — BOYS TO LEARN WHOLEsale wall paper business, exceptional opportunity. Apply UHL BROS., 339 S. Olive st. 7:30 a.m.

WANTED—GOOD LIVE MAN OR WOMAN for real estate and insurance. We have desk room. 414 STIMSON, P2464.

WANTED—CYANIDE MILL MAN. MUST have practical experience in silver ores. Address T, box 82, TIMES OFFICE.

WANTED—CITY EXPERIENCED GROCERY clerk, married man preferred. Address R, box 804, TIMES BRANCH OFFICE.

WANTED — A BOY WITH WHEEL TO work in butcher shop. Call 5719 PASADENA AVE.

WANTED — FIRST CLASS WOOD WORKers. Apply this morning. WEBB AUTO WORKS, 1317 S. Main.

WANTED — PLATEN PRESSMAN; ALSO boy with wheel, at GAARDER'S, 357½ N. Main.

WANTED— Help, Male.

Note.—Applicants for positions are advised not to inclose original recommendations in answer to ads. Send duplicates only.

WANTED—HUMMEL BROS. & CO., Employment Agents, Established 1891. Largest and Best Equipped Office on the Pacific Coast. Phones, Main 569; Home 16769. 114-116 East Second street.

House carpenter, city, $4; concrete form carpenters, country, $2.50; auto painter, country, $3.50; tinner, country, $4; upholsterer, country, $3.50; chauffeur and gas engineer, hotel, near city, $50 etc.; sausage maker, city, $30; gardener and coachman, Santa Barbara, $25 etc.; bushelman and presser, oil fields, $21; stableman, Arizona, $26 fd.; one city, $12 and rm.; ranch hands, $25 etc.; milker, near city, $45 etc.; milker, Mexico, $60 etc.

WANTED—
Two good men to work out from this office, where every convenience will be furnished, including automobile, for prospects. We want men who have the "punch," and who will apply themselves to making sales in our most attractive subdivision where money is being made every day by salesmen who have the ability to concentrate. Mr. Woolridge, with
The JAMES R. H. WAGNER CO., Second Floor Realty Board Bldg. 631 S. Spring st.
Home 60497. Main 5160.

WANTED—LIVE AGGRESSIVE MEN WHO want to increase their income; we do not care whether you are a stock salesman or not, but you must be a salesman; your assets must be personality, hustling and ability to close; we will furnish the rest. You can offer a proposition which will appeal to the most conservative investor, and which will give you a return of from $300 to $800 monthly; we will furnish the leads and assist you materially in other ways; our resources over half a million dollars. See SALES MANAGER, 1006 Story Bldg.

WANTED—

Live young man to learn real estate business; must start by house-to-house canvass; right man has fine chance, salary and commission. Call 9 o'clock this morning. 901 STORY BLDG., and ask for MR. KING.

WANTED — BRIGHT YOUNG MEN TO prepare for Customhouse and Internal Revenue examination, February 1st. Classes forming; no time to lose. Open Thursday day and evening. 404 CITIZENS NATIONAL BANK BLDG. (See adv. Instruction Course.)

WANTED—MEN; WE WILL TEACH YOU a trade for your work, only few months required; automobiles, electricity, gasoline, bricklaying, six years' experience, over 1400 workmen and $100,000 contract jobs; see reliable agents. "Trade." UNITED CONTRACTING CO., Offices 653 Pacific Electric Bldg. Shops 234 Aliso st.

WANTED—MEN AND BOYS TO LEARN A paying trade. Automobile driving, repairing, electricity, machinist and surveying. We teach what others have failed because we have better facilities. Don't waste time in "so-called" free instruction, for you are the loser in the end. See our ad. under "Help Wanted—Learn Trade." NATIONAL SCHOOL OF ENGINEERING, 2110 W. 7th st.

WANTED — FOR PERMANENT POSITION man who excels as a solicitor; former place open in newspaper subscription, magazine subscription, insurance or premium soliciting preferred, new proposition; requirements, good address and references. Ask for "PAIRD," care Circulation Department, Times Building. Call before 9 a.m. or after 4 p.m.

WANTED — IF YOU ARE BRIGHT, OF nice appearance, a good talker, we will give you employment; some of our men have made as high as $100 in a single month recently. No stock or bond schemes, or other get-rich-quick enterprise. Apply MR. KIRKPLEY, between 10 and 12, at 326 California Bldg.

WANTED—
ATTENTION, INSURANCE MEN.
I guarantee you $50 to $75 a day for every day's work of 8 hours, by introducing our special health and accident policies—$2500 for $5 a year. Call 601 Exchange Bldg., Third and Hill. See MR. SCHREIBER.

WANTED — A GROCERY SOLICITOR who is not merely an order taker, to apply to MR. H. L. STILWELL, at Jevne's, 6th and Broadway. Must be a thorough business man, experienced in handling groceries. Permanent position. Opportunity for advancement.

WANTED—SEVERAL MEN UNDER 35 TO FIT FOR GOVERNMENT RAILWAY MAIL CLERKS; GOOD STARTING SALARY, PROMOTION; PERMANENCY. SEE "INSTRUCTION" ADV. FOR SUCCESSFUL COACHING. SEE MR. HOFF, 629 SECURITY BLDG.

WANTED—TUCKER'S HOTEL, RESTAURANT EMPLOYMENT AGENCY, 211½ W. Second st. Dinner cook, $21; second, $18; fry, $17; night, $14; cooks call; waiters, $10, $12; porters, $9; bus boys; kitchen men; pot men; pot, glass, dishwashers. Call TUCKER'S.

WANTED—EXPERIENCED SALESMAN FOR men's furnishing goods department; prefer men with department store experience. Apply at once. JACOBY BROS.

WANTED—MIDDLE-AGED MAN TO FILL orders and wait on trade in wholesale house. One with knowledge of tailors' trimmings business preferred. State age, experience. Salary $15 per week. Address P, box 280, TIMES BRANCH OFFICE.

WANTED — THREE HIGH-CLASS SOLICitors can make four dollars a day for ten days in town preparatory to going on the road; exceptional opportunity. Call to 10, 210 S. FLOWER, temporary office SERVICE CO.

WANTED JANITOR, OFFICE BUILDING, $20 month. Swedish gardener, $20 to $40 month; to learn gardening, $20 month. Call early. SWEDISH & GERMAN EMPLOYMENT BUREAU, 161½ S. Broadway.

WANTED — A GOOD CHAUFFEUR WITH ability to drive a car carefully, who is willing to take a lot in good location as part payment for salary. See MR. CHESEBRO, 201 N. Broadway.

WANTED—CORRECT BOOK-KEEPER THAT can typewrite and shorthand, for a large real estate business; state age, salary expected. Address F7, box 95, TIMES OFFICE.

WANTED—WE WILL PAY LIBERAL COMmission to the salesman that can make good in selling stock of a progressive building company; no inflated values. References, SUITE 420, UNION OIL BLDG.

WANTED—YOUNG STENOGRAPHER FOR Bakersfield, $70, board and room, must be under 30, and have first-class references. See MR. DURBIN, 10 a.m., 303 Higgins Bldg.

WANTED — YOUNG IRISH BOY FOR bank, must be good Catholic and be willing to start at $5. Button on the ladder and work up. See MR. DURBIN, 303 Higgins Bldg.

WANTED — GOOD MAN FOR LUMBER yard; must be capable to act as foreman and to keep accounts; must have local experience. F. J. LEAVER & CO., 317 Higgins Bldg.

WANTED—BRIGHT BOY TO WORK AFTER school and Saturdays, collecting and delivering; no wheel needed. Address T, box 202, TIMES OFFICE.

WANTED—A PANTRY BOY, $20 A MONTH, room and board. Apply this morning. ALVARADO HOTEL, Sixth and Alvarado.

WANTED — FIRST-CLASS AUTOMOBILE mechanic, early Thursday morning; no others. Apply L. ZILLMAN, Los Angeles Aloo Motor Sales Co.

WANTED—TWO OR THREE FIRST-CLASS carpenters at once. Call at F. E. BUNDY'S, Real Estate Office, 1221 W. Jefferson. West 455.

WANTED—BRIGHT BOY, 16 YEARS OLD, to work in phone calls. Must be neat. $5 per week to start. References required. Address T, box 122, TIMES OFFICE.

WANTED — FIRST CLASS EXPERIENCED confectionery salesman, and one acquainted with the trade in Southern California. Apply 627 SAN FERNANDO BLDG.

WANTED — A DRAFTSMAN WHO CAN make patent office drawings. BOWMAN & ROSECRANS, 226 McNeece Bldg., San Diego, Calif.

WANTED — GOOD MAN ACQUAINTED with the building business, to act as solicitor on liberal commission basis. F. J. LEAVER & CO., 317 Higgins Bldg.

WANTED — BOY TO LEARN COPPERsmith trade, $5 per week to start. PACIFIC COPPER WORKS, 640 N. Main.

WANTED — YOUNG MAN STENOGRAPHer; wages $50 per month to start. Call 124 S. SECOND.

WANTED—ELEVATOR BOY; MUST HAVE good habits and have elevator license. NEW HOTEL BROADWAY, 205 N. Broadway.

WANTED—
READ "ADS" MALE HELP WANTED, INVESTMENT REQUIRED.

WANTED — BOY TO LEAD ELEVATOR horse. Apply at building, 1909 ESTRELLA AVE., before 8 o'clock.

WANTED—CARPENTER, MUST BE FIRST-class mechanic and able to list material. W. C. PIERCE, 623 State st.

WANTED — FIRST-CLASS PRESSER, ONE who can sew; salary $15; steady position to right man. Apply VAN PELT, 221 W. Third.

WANTED—GOOD CIRCULATION SOLICITors. Apply POMONA PROGRESS, Pomona, Cal.

WANTED—2 EXPERIENCED CHAIN MEN for subdivision work. Call afternoons, 402 HIGGINS BLDG.

WANTED— Help, Male.

WANTED — MEN TO OPERATE MOTION picture machines; our modern motion picture operators' instruction gives you practical theater experience; best on the Pacific Coast; teach all standard machines; associate you with the only bona-fide booking exchange in Los Angeles; operators receive from $25 to $30 weekly. See Instruction Course column. INDEPENDENT THEATRICAL EXCHANGE, INCORPORATED, 602 Pantages Theater Bldg.

WANTED—POSITIONS OPEN IN SAN Diego: Stenographer, with freight experience, $75; furniture and carpet salesman, $1200; grocery window trimmer, $60; lubricating oil salesman, $1200; mill supply salesman, three experienced carpet layers, $85; experienced real estate man, $1000, $1500. Apply 303 HIGGINS BLDG., L. A., or 225 Spreckels Bldg., San Diego. Mercantile Reference Assn.

WANTED — BOOK-KEEPER WITH GENeral mdse. experience, for Mojave, $45; young bank ledger clerk, prefer one of Irish descent, $40-$75; bookkeeper, experienced in ladies' and children's wear and dry goods, $75; stenographer for Bakersfield, $70, board and room; young bank ledger clerk, $40-$75; dry goods clerks. MERCANTILE REFERENCE ASSN., Higgins Bldg.

WANTED—A GOOD SALESMAN CAN ALways get an A1 staple line to sell on commission and can be permanently placed; salary and expenses. Resident agents wanted for various lines of merchandise, in all cities and towns of Pacific Coast, Arizona and New Mexico. CAL. AMER. TRADE CO., 604 Union Oil Bldg.

WANTED — FOR U. S. ARMY — ABLEbodied unmarried men, between ages of 21 and 35; citizens of United States, of good character and temperate habits, who can speak, read and write the English language. For information apply to RECRUITING OFFICER, Canadian Bldg., 621 South Main st., Los Angeles, Cal.

WANTED — CHAUFFEUR FOR PRIVATE family where limousine and other car is kept; must be single and have good local recommendation from some other family; $60 will be paid, with room and board. If you cannot comply with these requirements do not bother us with your troubles. See MR. WISE, this morning, at 713 S. Main st.

WANTED—
A clean cut, intelligent young man over 21 years of age, to sell lots in subdivisions that are moving rapidly.
If you are looking for a permanent position and intend to make good see Mr. Badger, with ROBERT MARSH & CO., after 10 a.m.

WANTED—FEW BRIGHT BOYS, PAST 17, fair schooling, to prepare for postoffice clerks and letter carriers; preliminary work covered, home study evenings; couple months. Bring parent with you. See "Instruction" adv. See MR. HOFF, 629 Security Bldg.

WANTED—I WANT A RUSTLER AS GENeral agent for different counties of California, to handle a staple proposition; a fine contract will be given to such a man, capable of handling sub-agents; Call Friday morning about 10:30. See McCOMAS, 1534 W. Pico st.

WANTED — A YOUNG MAN OF MORAL habits and a good salesman, familiar with farm wagons and implements. Excellent chance for man who desires to connect himself with a large concern in the San Joaquin Valley. State age, experience and salary expected. Address N, box 207, TIMES OFFICE.

WANTED — EXPERIENCED TRAVELING salesman for lower San Joaquin and portion of Coast. Must be experienced in carrying utensils, stoves, etc. Address THE HEYMAN-WEIL CO., 720 Mission st., San Francisco.

WANTED—HOUSEMAN, APT. HOUSE, $11 room; another, $10, room; pantryman, small hotel, $30 fd.; night cook, $14; broiler, $15; buss boys, porters, kitchen men. Geo. Buel, chef, call SWEDISH EMPLOYMENT AGENCY, 128 W. Fifth st.

WANTED — CANDY MAKER'S HELPER. Must be thoroughly experienced in every particular. Permanent position in shop having abundant sunlight and fresh air. Apply to MR. BAKER, at Jevne's, 6th and Broadway.

WANTED—SEVERAL YOUNG MEN TO FIT for railway mail clerkships; $800 to start. No home study alone, but PERSONAL INSTRUCTION under teachers. 404 CITIZENS NATIONAL BANK BLDG. (See adv. Instruction Course.)

WANTED—MEN AND BOYS IN FACTORY for hydro-carbon engineering, tractioneering, aerial, automobile, pattern making, foundry, electrical and machine work. HOLSON, M.E.E. See ad. Learn Trades, California Foundry and Engine Works, 416 E. 32nd st.

WANTED—
Attention insurance men, unique insurance proposition; fine commissions to reliable men. See "PACKARD," Insurance Department, Times Building, before 9 a.m., or after 4 p.m.

WANTED—
Salesmen capable of interesting and closing all classes at their homes. Splendid remuneration, permanent employment. R. S. PACKARD, Third floor, "Rear" New Times Bldg. Call before 9 a.m. or after 4:30 p.m.

WANTED — BOND SALESMAN. SUBstantial financial institution offers attractive connection to salesman of energy and ability. Leads furnished. When answering, give phone number. Address Z, box 568, TIMES BRANCH OFFICE.

WANTED — CASH BOYS. VILLE DE PARIS, 217 S. Broadway.

WANTED — CARPENTERS FOR INSIDE finishing; if capable of doing high-class work, come with tools to 1500 KENNETH ROAD, Glendale, end of Glendale car line. Whitten's place. Good pay.

WANTED—6 CARPENTERS, PREFERENCE given to those who wish to build themselves homes on easy terms. LEE DE BELL & FARMORE, 219 Wright & Callender Bldg.

TO LET—LARGE BASEMENT UNDER IRIS Theater, Spring, between Fifth and Sixth sts., cheap rent; 7½ years to run. PERMANENT RENTAL, REALTY & INS. CO., 335 Title Insurance Bldg.

WANTED — MAN FOR GENERAL RANCH work on bean farm near Ventura, Cal. Call at room 300, SEVERANCE BLDG., Sixth and Main sts., between 2 and 4 p.m., Thursday and Friday.

WANTED — SALESMEN FOR TUNGSTEN lamps, fixtures, etc.; also young man with some experience in electric work, capable of handling collections. Address T, box 136, TIMES OFFICE.

WANTED — BY REPUTABLE REAL ESTate firm, a house and lot man; also apartment house man; must have machine and furnish references. Address P, box 201, TIMES BRANCH OFFICE.

WANTED—YOUNG MAN FAMILIAR WITH repairing and jobbing work in jewelry store; 4 or 5 years' experience; steady job, out of town. Apply between 8 and 9 a.m. HAMBRIGHT & WALSH, 342 S. Broadway.

WANTED—
Experienced stock-keeper. Prefer man with department store experience. Apply at once. JACOBY BROS.

WANTED — FIVE ALL-AROUND RANCH hands and teamsters, $35 and found; free fare; Payson, Utah, railroad laborers, BIG 4 EMPLOYMENT, 305 East Second.

WANTED — A FIRST-CLASS SALESMAN for merchant tailoring; salary no object. C. GLICK & CO., Tailors, 434 S. Main st.

WANTED—A-1 SALESMAN ON LADIES furnishings and dry goods; capable of trimming windows. 631 MASON BLDG.

WANTED—BOY TO DELIVER ON WHEEL. Chance to learn trade. H. C. MILLER CO., 631 So. Olive st.

WANTED—LOT SALESMAN. APPLY 203 STORY BLDG. this morning; forenoon only; references required.

WANTED—MAN STENOGRAPHER, STATE age, experience and salary. Address T, box 141, TIMES OFFICE.

WANTED—MIDDLE-AGED SINGLE MAN TO work in phone booth. Apply PRUDENTIAL LUNCH ROOM, Sixth and Wall.

WANTED — MAN FOR COOKING IN PRIvate family, who has had experience in residences. PROPRIETOR, 8 S. Broadway.

WANTED—YOUNG MAN TO LEARN SUITcase trade. LOS ANGELES TELESCOPE CO., 200 S. Los Angeles st.

WANTED—YOUNG MAN WHO HAS EXPEdience in selling of office supplies or specialties. Apply 629 GROSSE BLDG.

WANTED — PAINTER AND TINTER TO take part pay in room and board. Apply HOTEL FIGUEROA.

WANTED—AUTOMOBILE TRIMMERS. APply AUTO SHEET METAL WORKS, 2004 South Main.

WANTED—FIRST CLASS AUTO PAINTER; must know his business and be willing to work. 1620 S. Main.

WANTED—STOCK SALESMAN FOR GILTedge proposition. Big money for the right party. 702 SOUTH SPRING. Room 223.

WANTED — BOY WITH WHEEL. BURNS, 326 S. Broadway.

WANTED — ASSISTANT JANITOR. THE NEUNER CO., 111 S. Broadway.

WANTED—DINNER COOK, SHORT HOURS. DELTA LUNCH ROOM, 464½ S. Main st.

WANTED — ONE FIRST-CLASS FLOUR scraper. 107 S. BROADWAY.

WANTED—EXPERIENCED SEAM PRESSER on pants; good wages. Call 300 S. MAIN.

WANTED—A BOOK-KEEPER. GERMAN-AMERICAN WINE CO., 214 W. FIFTH ST.

WANTED—PLASTERERS AND LATHERS on an apartment. 1744 S. VERMONT.

WANTED — EXPERIENCED YOUNG MAN for grocery delivery. Call 644 W. FIRST.

WANTED—EXPERIENCED MEAT CUTTER. Apply NO. 118 E. COLORADO ST., Pasadena.

WANTED— Help, Male.

WANTED — A CONSISTENT AND CONscientious hustler is assured of success from the start with Suydam. I have many active applicants for stores, factories and business properties of all kinds and am fully equipped with information. Unless you have a good record for this kind of work in Los Angeles do not apply at 833 SECURITY BLDG.

WANTED — YOUNG MAN FOR OUR talking machine department. Must have experience in machine and record selling. Reference required. Address T, box 83, TIMES OFFICE.

WANTED — YOUNG MAN 20 TO 25, TO fill orders and wait on trade in wholesale tallow trimming house. Steady position, good opportunity to advance. Address P, box 271, TIMES BRANCH OFFICE.

WANTED—OFFICE BOY ABOUT 16, FOR wholesale house; good opportunity for bright boy. See KRAMER, 302 E. FIRST ST.

WANTED—GORDON PRESS FEEDER. Apply 247 SOUTH LOS ANGELES ST.

WANTED—ERRAND BOY WITH WHEEL. Wages $6. 322 WEST 2ND. Room 111.

WANTED—A GOOD SOLICITOR FOR FURniture and clothing. 108 N. MAIN ST.

WANTED— Help, Male and Female. (Investment Required.)

WANTED—
An honest reliable man to help manage an old established money-making business, to handle cash and wait on customers. No previous experience necessary; fullest investigation; $250 cash required; pays $150 per month. Call ROOM 309 ERYSON BLOCK, 145 South Spring street.

WANTED — BRIGHT YOUNG MAN AS manager and director of company now forming; investment of $2500 required; will insure you one-third interest, large returns. If you are looking for something good investigate this. Address T, box 91, TIMES OFFICE.

WANTED — WELL ESTABLISHED REAL estate company wants reliable man to manage Pasadena office, $500 cash required. Salary of $200 monthly guaranteed. Address R, box 821, TIMES OFFICE.

WANTED—GOOD SOBER MAN TO TAKE half interest in my well-established contracting, building and real estate business; will pay good man a salary of $150 monthly. $500 cash required. Address R, box 821, TIMES BRANCH OFFICE.

WANTED — CARPENTER CAPABLE OF handling improving tract of land, $500 cash required; salary if $150 monthly to good man. Address R, box 821, TIMES BRANCH OFFICE.

WANTED—AMBITIOUS LADY TO TAKE half interest in established and profitable office business; $750 per month guaranteed at start. Address O, box 558, TIMES OFFICE.

WANTED—YOUNG MAN IN AUTOMOBile house, salary $100 per month. Must have $3000. Inquire 726 CALIFORNIA BLDG.

WANTED— Help, Female.

WANTED—FIVE LADY DEMONSTRATORS of good personality and some selling ability, to place in every home something new in a sanitary article of merit. Nothing like it on the market. Good territory and profitable returns assured right parties. Address BOX 198, Station C, Los Angeles, Cal.

WANTED—GIRLS NOT OVER 18 TO QUALify as naturopathic nurses; a good opportunity for learning a profitable profession for girls with good character and references only. No experience or expenses necessary. Call at 945 SEVENTH ST.

WANTED—STENOGRAPHER AND BOOKkeeper for office at Alhambra, insurance and mortgages. This is a permanent position for right person. Answer, giving experience and salary expected. POSTOFFICE BOX 412, Alhambra.

WANTED—
Cashiers, bundle wrappers, desk attendants, adding machine operators, aisle table girls, messengers. Apply at once.
JACOBY BROS.

WANTED—
Experienced saleswoman for ribbon; experienced glove saleswoman and fitter; experienced corset saleswoman and fitter; jewelry and neckwear saleswomen. Apply at once.
JACOBY BROS.

WANTED—
SALESLADIES.
Experienced in gloves, hosiery, and notion department. Apply SCHAPER, Seventh and Hill.

WANTED — GIRLS IMMEDIATELY WHO have had experience in cutting letters for sewed pennants, steady position. CALIFORNIA REPRODUCTION CO., 107 N. Spring st., Second floor.

WANTED — SALESWOMAN FOR NECKwear and vestings. Must be thoroughly experienced in these particular lines, and accustomed to fine trade. Apply before 10 a.m., VILLE DE PARIS, 217 South Broadway.

WANTED — EXPERIENCED WOMAN TO canvass physicians and dentists. Woman who has been assistant preferred; must be able to sell on commission. 301 AUDITORIUM BLDG.

WANTED—CHAMBERMAIDS, WAITRESSES, servers, kitchen help, housegirls; good positions for everybody. Call 224 SAN FERNANDO BLDG., Fourth and Main.

WANTED—YOUNG LADY; HELP IN OFfice part of day for tuition. NATIONAL BUSINESS COLLEGE, 601 Chamber Commerce.

WANTED—GIRL TO ASSIST GENERAL housework, moderate wages. Take Hollintop car to Barron st., walk two blocks east to 229 NORTH VERMONT.

WANTED—LADY TO HELP IN SMALL family for good home and board; small wages. Sunset, SOUTH 2459, between 9 a.m. and noon.

WANTED — EXPERT AND RAPID TAILoress for repairing men's old garments, steady work and good pay to right party. SUITORIUM DYE WORKS, 1238 San Julian.

WANTED — YOUNG GIRL TO ASSIST IN taking care of two children; will pay $10 per month; no cooking; no washing. Will treat as one of the family. PHONE 26764.

WANTED—AN EXPERIENCED SALESLADY understanding chins, glassware and silverware. Apply with references. VOLLMER-JANTZEN CO., 7th and Hill.

WANTED—A YOUNG LADY FOR STENOGraphy and book-keeper, experience not necessary. Apply in own hand writing. Address T, box 142, TIMES OFFICE.

WANTED—RESPONSIBLE YOUNG WOMAN to help with light housework and assist in care of old lady; may go home nights. PHONE 32923.

WANTED—WOMAN TO SELL STOCK IN well advertised Home Building Co. Our agents are very successful. Liberal commission. Call 508 UNION OIL BLDG.

WANTED—FOUR WOMEN TO WORK IN kitchen. BOOS BROTHERS CAFETERIA, 426 S. Hill.

WANTED—WOMAN TO DO COOKING AND general housework, for small family. Call this morning. Phone SOUTH 7168.

WANTED—RELIABLE GIRL TO ASSIST with housework and baby. GARVANZA 1040.

WANTED—GIRL FOR GENERAL HOUSEwork; must be a good plain cook. WILSHIRE 746.

WANTED — CHAMBERMAID TO WORK half days. Apply early. PICKWICK APARTMENTS, 832 S. Grand.

WANTED—GIRL FOR GENERAL HOUSEwork, 2 in family; wages $25 per month. CALL 31781.

WANTED—WOMAN FOR COOKING IN large family; private residence. PROPRIETOR, 202 S. Broadway.

WANTED—BOY OR GIRL TO WASH dishes mornings and evenings. 1121 INGRAHAM.

WANTED—YOUNG LADY TO MAKE HERself useful in china painting studio. Call 307 BLANCHARD BLDG.

WANTED—GIRL TO ASSIST WITH HOUSEwork, wages $20 to $25; three in family. Call 1430 W. 12TH ST.

WANTED—YOUNG WHITE GIRL TO DO housework in three rooms. Apply at 222½ S. FREMONT ST., Thursday, 8:30 a.m.

WANTED—EXPERIENCED GIRL TO HELP with baby and do upstairs work. Phone 54362. 808 HOBART BLVD.

WANTED—GIRL OR WOMAN TO ASSIST in housework and help care for baby. Phone 54364. 533 ST. ANDREWS PLACE.

WANTED—GIRL FOR GENERAL HOUSEwork, steady position, good salary. Apply 532 S. SPRING.

WANTED — MAKERS. COME EARLY, ready to work; good wages. MISS C. KINZIE, 2730 West Pico street.

WANTED—SEVERAL GOOD COOKS AND housemaids for private families. Good salaries. 509 GERMAIN BLDG.

WANTED—TEN YOUNG LADIES TO PACK oranges. Apply E. C. DUNHAM, Arlington.

WANTED—EXPERIENCED WAIST FINISHer, sleeve maker and errand girl. Apply 412 HAMBURGER BLDG.

WANTED—WOMAN TO BRAID RUGS AT home. Address T, box 85, TIMES OFFICE.

WANTED—GIRL FOR GENERAL HOUSEwork. Phone SOUTH 4412. 614 West 41st Place.

WANTED—GERMAN GIRL FOR GENERAL housework. HOLLYWOOD PHONE 56787.

WANTED—NURSE GIRL WHO HAS CITY references. 53152, WILSHIRE 1822.

WANTED—CASHIER. BON TON, 247 SOUTH BROADWAY.

WANTED — DRESSMAKER'S APPRENtice. Apply at once, 737 HARTFORD AVE.

WANTED— Help, Female.

Note.—Applicants for positions are advised not to inclose original recommendations in answer to ads. Send duplicates only.

WANTED—WOMEN OF REFINEMENT TO sell property to people of refinement. If you have friends or acquaintances who are planning either a new home, or making a real estate investment, you will be doing them a kindness and make money for yourself by interesting them in Brentwood Place.
Four women connected with this office, have made $1500 since we first offered this property. We have room for three mor capable women. You will be proud to show Brentwood Place. It possesses all the charms that appeal to people of good taste. I will show the property and close your sales and pay you a good commission. See MR. WOOLDRIDGE, Sales Manager of the JAMES R. H. WAGNER CO., 631 S. Spring st., second floor, Realty Board Bldg.

WANTED—TELEPHONE OPERATORS, PERmanent position for young women and girls. Salaries from $1 to $3 per day. Extra pay for evening and night work. Salaries paid during learning. Employment office open week days, 8 a.m. to 6 p.m. Saturdays a.m. to 1 p.m.
PACIFIC TELEPHONE & TELEGRAPH CO., Sixth floor, Eshman Bldg., 221 W. 7th st. Bet. broadway and Hill. Telephone number Main 6.

WANTED — A LA CARTE WAITRESS, $25 found; waitress, $30 found, mining town; waitress, $20 found; chambermaid, country, $20 found; two maids, $25 found, country; restaurant waitresses, $11 week, near city; two restaurant waitresses, $5-$10, mixed work; pastry cook, $12; two maids, no experience necessary; working head waitress, $30 found. TOURIST EMPLOYMENT OFFICE, 145 South Spring st., Room 219.

WANTED—IN FINE PRIVATE COUNTRY home in Montecito (4 miles from Santa Barbara,) a young, thoroughly competent second maid. Also a capable woman cook (middle aged preferred), that understands care of milk. Laundry work. Family consists of three adults. Address "WANTED," P. O. BOX No. 54, Montecito, Cal., giving full particulars, including wages asked. Good references essential.

WANTED — WOMEN FOR CANNERY work, good wages, steady work, 81 per day guaranteed; experienced hands making $1.50 to $2.00 per day. Apply CALIFORNIA FRUIT CANNERS' ASSOCIATION, Macy and Anderson sts. Take Brooklyn ave. car at Temple st.

WANTED—WOMEN CANVASSERS TO SELL new invention for ladies, a necessity, never before canvassed, and bound to be big seller; liberal commission to right party. Call between 9 and 12 a.m. See MR. TALLMAN, CALIF. AMERICAN TRADE CO., 904-909 Union Oil Bldg.

WANTED — CUCKER'S EMPLOYMENT AGENCY, 211½ W. Second st. Camp cook, $40; another, $35; short order cook, $12; salad maker, $10; carver, $7; serving girls, $7; dishwashers, $6 found; chambermaid, $20; ice cream parlor waitresses, $5; waitresses, city, $5 and $25, found; grill room waitress, country, $6, fare advanced. Call CUCKER'S.

WANTED — TYPEWRITING OFFICE BUILDING, $25 month; cook and downstairs, $40 month; another, $25; general housework, three in family, $40 per month; another $25; many good places to assist. $20 to $30. Call early. SWEDISH & GERMAN EMPLOYMENT BUREAU, 161½ South Broadway.

WANTED — FIRST-CLASS SECOND GIRL, housework and teaming, $40; pastry cook, $45 room and board; girl for mixed work, $25. MRS. MARTIN & MISS SHAW, 1215½ South Broadway.

WANTED—MIDDLE AGED WOMAN KEEP house, two in family, $20-$25; serving girls, $6-$7; waitresses, $7-$8; cook, small restaurant, $35; compare for cooks; 1000 kinds of help. Call SMITH'S EMPLOYMENT AGENCY, 128 West

WANTED— Situations, Male.

WANTED— DO YOU WANT [illegible] HE IS AN A-1 AUTOMOBILE MAN [illegible] ING BEEN IN THE AUTOMOBILE [illegible] NESS HERE FOR SEVERAL [illegible] MANAGER, DEMONSTRATOR AND [illegible] ING INSTRUCTOR. [illegible] A POSITION DRIVING EITHER [illegible] OR COMMERCIAL CARS. [illegible] CAN LENGTHEN THE LIFE OF [illegible] CAR. DO YOU WANT HIM? [illegible] HE WILL NOT BE AT LIBERTY [illegible] ADDRESS P, BOX [illegible], TIMES BRANCH OFFICE.

WANTED — POSITION AS [illegible] ent or foreman, a middle-aged [illegible] who has had years of experience [illegible] citrus horticulture, but can handle [illegible] olives, would like the care of a [illegible] Can take charge of a very [illegible] planted or to be planted. [illegible] furnished. Address VB, box 4, [illegible] FICE.

WANTED—POSITION AS RANCH [illegible] ger or foreman by man who [illegible] years' successful experience [illegible] ranches, capable of taking [illegible] references. Address E. A. ALLEN, [illegible] Park.

WANTED — A GOOD JAPANESE [illegible] wanted situation as a school boy [illegible] tian family not very far from [illegible] town district. Japanese Christian [illegible] N. WESTERN AVE.

WANTED—BY FIRST-CLASS [illegible] situation as machinist-operator [illegible] tion machine-hand. Southern California [illegible] ferred. Address H. S. MAPLE, [illegible] R.F.D. 14, Box 112.

WANTED — CHAUFFEUR, FIRST [illegible] mechanic, wants position, drive [illegible] American and foreign cars. Address [illegible] OLIVE ST. Home F2077.

WANTED—BY JAPANESE, VERY [illegible] boy, position as school boy; [illegible] fect. Address A. INA, 443 San Pedro [illegible]

WANTED — GOOD JAPANESE [illegible] sires position with references. [illegible] Phone A5454.

WANTED—POSITION BY GOOD [illegible] Best cook for family. L. WONG, [illegible] TIMES OFFICE.

WANTED— Situations, Female.

WANTED — THE MANAGEMENT [illegible] lunch or tea room, by an educated [illegible] thoroughly experienced in domestic [illegible] the last three years the head of [illegible] ing-rooms and kitchen of a large [illegible] ment store in the East. L. [illegible] TIMES OFFICE.

WANTED—STENOGRAPHER, YOUNG [illegible] an, resident of Los Angeles, wants [illegible] as stenographer. Good education [illegible] and common sense. Can give good [illegible] Moderate salary to begin. Address [illegible] TIMES OFFICE.

WANTED—THE STENOGRAPHERS' [illegible] ciation can supply you promptly [illegible] factorily with competent stenographers [illegible] book-keepers. 418 EXCHANGE [illegible] 4386; A4377.

WANTED—STENOGRAPHER, [illegible] work at once. Will start with [illegible] Excellent references. Address [illegible] TIMES OFFICE.

WANTED — COMPETENT OFFICE [illegible] furnished to business men; [illegible] cient and reliable service assured. [illegible] FORNIA TEACHERS' BUREAU, [illegible] Hellman Bldg. Main 2777, F[illegible]

WANTED — NURSE, YOUNG [illegible] woman, hospital training, wants [illegible] invalid; references; terms [illegible] ing to assist with housework. [illegible] box 84, TIMES OFFICE.

WANTED — GERMAN-AMERICAN [illegible] tate, trained nurse of 9 years' [illegible] wishes permanent position, [illegible] lady or gentleman; highest [illegible] FRIEDA TRAUB, 1360 W. 22d [illegible]

WANTED—SITUATION BY A COMPETENT [illegible] cook, where second girl is kept; [illegible] to beach. Address V, box [illegible] OFFICE.

WANTED—AM A FIRST-CLASS [illegible] rapher and book-keeper, not [illegible] work; city references; will start [illegible] Address O, box 350, TIMES BRANCH [illegible] FICE.

WANTED — POSITION BY EXPERIENCED [illegible] young woman, as mother's helper [illegible] and housekeeping, from 8 till [illegible] day; references. Address R, box [illegible] BRANCH OFFICE.

WANTED — YOUNG LADY OF [illegible] knowledge and refinement wishes [illegible] private secretary and companion [illegible] party. Address R, box 306, TIMES [illegible] OFFICE.

WANTED—YOUNG LADY WILL [illegible] ple of hours daily stenographic [illegible] exchange for use of machine [illegible] dress T, box 172, TIMES OFFICE.

WANTED—LET ME DO YOUR [illegible] ing for you. Towels, table [illegible] wear, blouses, etc. 448 W. [illegible] Phone F3817.

WANTED—REFINED GIRL WISHES [illegible] sist with housework and [illegible] good home and small wages. [illegible] before 10 a.m.

WANTED — A-1 STENOGRAPHER [illegible] years' experience, willing and [illegible] good references. Address T, box [illegible] OFFICE.

WANTED — A JAPANESE GIRL [illegible] position as cook; many years' [illegible] keep house; please write E. [illegible] box 1930, L. A.

WANTED—EASTERN LADY [illegible] position as housekeeper [illegible] gentleman's home. LILLIAN [illegible] S. Figueroa st.

WANTED—YOUNG GIRL WISHES [illegible] in a first-class family as [illegible] work; reference; [illegible]

WANTED—YOUNG WOMAN [illegible] position in family taking care of [illegible] salary. Address Box [illegible] Pasadena.

WANTED—POSITION AS NURSE [illegible] lady, to care for invalid. Address [illegible] 143, TIMES BRANCH OFFICE.

WANTED — POSITION, [illegible] help. Phones: 12639, MAIN [illegible] and German Employment Bureau.

WANTED — EXCEPTIONAL [illegible] thorough manager, can [illegible] sition immediately. Leave your [illegible] R. 644 FIRST ST., city.

WANTED — YOUNG GIRL (GERMAN) [illegible] strong,) wants place to help in [illegible] work; object good home more [illegible] PHONE 12552, from 9 to 10 a.m.

WANTED — GIRL WANTS PLACE [illegible] housework, in country or suburbs. [illegible] A. R., box 129, TIMES OFFICE.

WANTED—WASHING, IRONING [illegible] ing, by competent woman. Phone [illegible] 12939, MAIN 1965.

WANTED — GERMAN WOMAN, [illegible] enced laundress, wants work by [illegible] Phone BROADWAY 8121.

WANTED—POSITION REQUIRED [illegible] perienced cook. English, country [illegible] M. G., 636 S. GRAND AVE.

WANTED — CALL SECURITY [illegible] ment Agency for reliable [illegible] BROADWAY 1722.

WANTED—POSITION BY A FIRST [illegible] family cook, no objection to [illegible] R2646.

WANTED — EFFICIENT STENOGRAPHER [illegible] wants position with reliable [illegible] BROADWAY 4966.

WANTED—FIVE YOUNG GIRLS [illegible] position together, city or [illegible] SANTA FE AVE. Phone Broadway [illegible]

WANTED—SCANDINAVIAN GIRL [illegible] position in general housework. [illegible] Call at 656 E. WASHINGTON ST.

WANTED—COLORED GIRL WANTS [illegible] bermaid or housework. Call [illegible] 4267.

WANTED — BY FIRST-CLASS [illegible] laundress, good ironer; go out [illegible] WEST 3162.

WANTED—LADY WILL CALL AT [illegible] to do good plain sewing or [illegible] Address MRS. SCHWALBE, [illegible]

WANTED — POSITION BY EXPERIENCED [illegible] woman, general housework, [illegible] adults; no washing. A4271.

WANTED—EXPERIENCED CHILD [illegible] for two children in country, [illegible] T, box 161, TIMES OFFICE.

WANTED — EXPERIENCED NURSE [illegible] care for invalid; understands [illegible] dress T, box 152, TIMES OFFICE.

WANTED — BY FRENCH GIRL, [illegible] as housegirl or plain cook, in a [illegible] Address T, box [illegible], TIMES OFFICE.

WANTED — YOUNG LADY WISHES [illegible] pointments to care for children [illegible] evenings. Phone WILSHIRE [illegible]

WANTED — SITUATION AS COMPANION [illegible] to elderly lady during the [illegible] R, box 366, TIMES BRANCH [illegible]

WANTED—YOUNG LADY WANTS [illegible] tion as housekeeper. Phone [illegible]

WANTED—COLORED GIRL WANTS [illegible] housework, plain cooking, no washing. [illegible] SOUTH 2788.

WANTED—SITUATION IN PRIVATE [illegible] ly, competent cook; references. [illegible] BROADWAY [illegible]

WANTED — POSITION BY YOUNG [illegible] Swedish cook [illegible] BRANCH OFFICE.

WANTED—PLAIN OR FANCY [illegible] W. Ninth, MRS. KING. [illegible]

WANTED—POSITION AS [illegible] housework [illegible]

WANTED—WHERE IS [illegible] help. Call MAIN [illegible]

WANTED — COMPETENT [illegible] general housework, good cook. [illegible]

Classified Liners.

WANTED— Help, Male and Female.

WANTED — JAPANESE COUPLE WANTS [illegible] man first-class cooking; wife, [illegible] years' experience; have references [illegible] family, no children. YAMANI, [illegible] First st. A6861.

WANTED—SWEDISH COUPLE, HAVE REF- [illegible] desire position; wife cooking and [illegible] man experienced in farming, vine- [illegible] and gardening; handy with tools. [illegible] box 26, TIMES OFFICE.

WANTED — JAPANESE COUPLE WANTS [illegible] with plain cook, man garden or [illegible] help; either in city or out of city. [illegible] MISHITA, 221 S. Hill st.

WANTED — POSITION BY JAPANESE [illegible] man and woman as chauffeur and [illegible] both have much experience. Address [illegible] box 86, TIMES BRANCH OFFICE.

WANTED — SITUATION, BY MAN AND [illegible] on ranch, with small family, $50. Ad- [illegible] E. O. RUSSELMAN, 133 Pine st., Long [illegible] Cal.

WANTED— Work by the Day.

WANTED — DAY WORK BY AMERICAN [illegible] laundry work preferred. PHONE [illegible]

WANTED—GOOD, RELIABLE COLORED [illegible] wants work by the day. Phone [illegible] 1397.

WANTED—EXPERT HOUSE CLEANING [illegible] young German couple by day or con- [illegible] guaranteed satisfactory. BROADWAY [illegible] room 7.

WANTED — EXPERIENCE LAUNDRESS, [illegible] by the day. Phone Sunset MAIN 3578.

WANTED—BY COLORED WOMAN WORK [illegible] the day. Phone BROADWAY 6689.

WANTED— Agents, Solicitors.

WANTED—STOCK SALESMAN, TO SELL [illegible] investment stock; strong di- [illegible] leads furnished; attractive prop- [illegible] if you are a live stock salesman, [illegible] proposition will interest you, and [illegible] or later you will find your way to [illegible] office. NATIONAL FINANCE CO., Mer- [illegible] Trust Bldg.

WANTED — SALESMAN, MIDDLE AGED [illegible] familiar with lubricating greases [illegible] city trade on commission. A big [illegible] maker. We are exclusive manufac- [illegible] and field has not been worked. Give [illegible] and experience. Address T, box 144, [illegible] OFFICE.

WANTED—AGENTS TO SELL CITY LOTS [illegible] acre farms at El Segundo, the most [illegible] growing city in California. For terms [illegible] other information apply at office of El [illegible] Land and Improvement Company, [illegible] Title Insurance Bldg.

WANTED — AN INTELLIGENT YOUNG [illegible] having had previous real estate ex- [illegible] can find permanent employment on [illegible] that will pay him well. Apply MR. [illegible] between 10 and 12, at 526 Cal- [illegible] Bldg.

WANTED — HUSTLING SOLICITOR, LADY [illegible] gentleman, can make big money present- [illegible] new Beachwood Park tract. Our new [illegible] "live wire." [illegible] H. BEACH CO., 214 Douglas Bldg.

WANTED — AGENTS TO CALL ON AUTO [illegible] introduce a necessity, sells itself, [illegible] you supply it, $5 to $8 daily. [illegible] particulars. HULSE SPECIALTY [illegible] S. Hollenbeck street, Los Angeles.

WANTED—LARGE WAGES TO A LIVE [illegible] See WASATCH NOVELTY CO., 414 [illegible] Block.

WANTED—2 AGENTS TO SELL THE BEST [illegible] polish. Anybody can do it and [illegible] money. Apply 1369 WEST 22D ST.

WANTED— Partners.

WANTED—IF YOU HAVE FROM $2000 [illegible] for immediate investment we will [illegible] a chance to come in with us on [illegible] four on several large land deals; [illegible] subdivide, and sell. We have one [illegible] most effective selling organizations [illegible] See MR. HOLCOMB, 524 Cali- [illegible] Bldg.

WANTED — PARTNER IN WELL ESTAB- [illegible] automobile business, good location and [illegible] business will pay better than $400 [illegible] Party must give entire time and [illegible] the business and invest $1500. In- [illegible] Call 5218 S. PARK AVE.

WANTED — PARTNER: WANT A FIRST- [illegible] man with $500 to buy retiring partner's [illegible] in a first-class manufacturing busi- [illegible] product alone will pay all running [illegible] Address T, box 158, TIMES OF- [illegible]

WANTED—PARTNER, MAN OR WOMAN; [illegible] of the best articles on the market can [illegible] and is a money maker; $1500 [illegible] interest. Call at the BARTEL, [illegible] 300 West Sixth st.

WANTED—LADY PARTNER WITH SMALL [illegible] to buy a hotel, boarding-house, over [illegible] clears $175 to $200 a month. Partner [illegible] a cook. Address V, box 29, TIMES [illegible]

WANTED—PARTNER FOR REAL ESTATE; [illegible] investment, but must be hustler and [illegible] Address P, box 355, TIMES [illegible] OFFICE.

WANTED—GENTLEMAN OR LADY WITH [illegible] a live, prosperous manufacturing [illegible] active or silent. Address CERO [illegible] FACTURING CO., at booth, Fiesta [illegible] factory, 762 W. 16th st.

WANTED—PARTNER, STEADY BUSINESS, [illegible] $600; business will make you [illegible] month; if business does not suit [illegible] and draw investment out by giv- [illegible] notice. STEWART, 426-8 Mason [illegible]

WANTED—MAN WITH FROM $300 TO $1500 [illegible] proposition; you will be guaranteed [illegible] per cent. profit. See W. H. AL- [illegible] Title Insurance Bldg.

WANTED—PARTY TO TAKE HALF IN- [illegible] in good paying business, best offer [illegible] city. Address TT, box 476, TIMES [illegible] OFFICE.

WANTED — PARTNER, HARDWARE OR [illegible] store; best town in Imperial [illegible] I have the building. Address H. J. [illegible] 63 H. W. Hellman Bldg.

WANTED— To Rent.

WANTED—TO RENT, FURNISHED— In the suburbs. A 5 or 6-room house, Nicely furnished. [illegible] Glendale, Pasadena, Hollywood, or any suburban locality. Must have at least half acre of ground. We have a very desirable tenant. Will pay up to $50 per month [illegible] six months' lease. Submit immediately.

RENTAL DEPARTMENT, [illegible] REALTY CORPORATION, C. E. FARISH, President, 213 S. Hill st.

WANTED—TO RENT, [illegible] houses and flats with us. We [illegible] demand for furnished and [illegible] property from four to twelve [illegible]

RENTAL DEPARTMENT, [illegible] REALTY CORPORATION, C. E. FARISH, President, 213 South Hill st.

WANTED—TO RENT BUNGALOW, FUR- [illegible] unfurnished, in good condition and [illegible] will pay up to $30 for 4 to 7-room [illegible] S. Hill. MISS BROWNING.

WANTED—TO RENT FURNISHED OR UN- [illegible] in good condition; from 4 to [illegible] furnished or unfurnished; from $12 [illegible] S. Hill st. MISS BROWNING.

WANTED—TO RENT: YOU SHOULD LIST [illegible] bungalows with us. Our loca- [illegible] very central. We have many very de- [illegible] tenants inquiring for furnished and [illegible] houses. No listing fee. Call or [illegible] what you have for rent. Rental De- [illegible] PACIFIC HOME BUILDERS, [illegible] S. Hill st.

WANTED — UNFURNISHED SMALL [illegible] house, room with disappearing [illegible] kitchen and bath; walking dis- [illegible] and Spring; must be first-class. [illegible] Address T, box 94, TIMES [illegible]

WANTED — WE HAVE PARTIES WHO [illegible] 5 to 8-room furnished bungalows, [illegible] See J. N. STEPP, Standard [illegible] Investment Co., 340 S. Hill.

WANTED — FURNISHED DWELLING IN [illegible] (with garage prefer- [illegible] wanted by responsible, careful [illegible] adults.) highest references. [illegible] Suite 606 WILHELM.

WANTED — MANUFACTURER WANTS [illegible] 1500 or more square feet. Phone [illegible]

WANTED — FURNISHED 5-ROOM BUN- [illegible] wanted and location. Ad- [illegible] TIMES OFFICE.

WANTED — BEST MODERN 7 OR 8- [illegible] bungalow. Address R, box [illegible] BRANCH OFFICE.

WANTED — YOUR FURNISHED AND [illegible] property with us. BAKER & [illegible] Bldg. A1818.

WANTED — TO RENT, SMALL PLANING [illegible] and terms. Address T, [illegible] OFFICE.

WANTED— To Rent.

WANTED—

FREE. FREE.

We make NO CHARGE to list your house for rent during month of November. We have a great demand for houses and flats, both furnished and unfurnished. Send description at once or call at our office.

HOUSES LISTED FREE.
LISTS FURNISHED APPLICANTS FREE.

FREE. FREE.

WRIGHT-CALLENDER-ANDREWS CO.,
403 S. Hill st.

WANTED—TO RENT.
No charge for advertising your house for rent in the semi-monthly rental bulletin of the Los Angeles Investment Company. Telephone or call for description blank to fill out. Have many calls we cannot fill. List yours at once to get in the next bulletin.
LOS ANGELES INVESTMENT CO.,
60127. 333-335-337 S. Hill st. Main 2248.

WANTED— Rooms.

WANTED — YOUNG MAN WANTS SLEEPing room, within walking distance, not over $8 per month. Address V, box 26, TIMES OFFICE.

WANTED— Rooms and Board.

WANTED — YOUNG MAN, EMPLOYED, wishes room and board in private family; must be first-class; prefer near Hawthorne car line. Phone 9-12, MR. THOMAS, 60121.

WANTED—BOARD AND ROOM BY YOUNG man in exchange for services before and after school hours. Phone MAIN 6642 or 60310.

WANTED—ROOM AND BOARD BY YOUNG man subject to epilepsy. Address P, box 338, TIMES BRANCH OFFICE.

WANTED—ROOM AND BOARD IN VICINity of 15th st. and Santa Fe ave. State price. R. O. MAINO, 15th and Santa Fe.

WANTED— Houses.

WANTED — WE WANT ALL THE NICE houses in town, as we have the nice people to rent them. Furnished or unfurnished; any part of the city, Hollywood and Highland Park. Phone or call. You will get immediate results. INDEPENDENT RENTAL REALTY AND INSURANCE CO., 333 Title Insurance Bldg.

WANTED—HOUSE WEST OF SAN PEDRO, between 30th and 40th st., about $2000. Will give equity in acre, close in, and equity in fine business lot on San Pedro st., as part payment. Address T, box 159, TIMES OFFICE.

WANTED — TO PURCHASE HOUSE TO move to southeast part of city. ALBERT H. MERRILL. South 4800.

WANTED— To Purchase, Real Estate.

WANTED—TO PURCHASE—
For all cash, 6-room bungalow, large lot, high ground; Wilshire or Westlake, about $5000.
A. E. HALSEY CO.,
222-224 Consolidated Realty Bldg.

WANTED—HAVE CLIENT WHO WILL PAY from $1000 to $5000 cash for actual bargains in lots. Full description and price by mail only. Do not call or phone.
H. GREENAWALT,
[illegible] Pacific Electric Bldg.

WANTED — TO PURCHASE, INDUSTRIAL property; state location and your lowest price. I handle nothing but this kind of property. Buyers waiting. L. A. LAPREVOTE, BROADWAY REALTY COMPANY, 519 O. T. Johnson Bldg.

WANTED—I WOULD LIKE TO LIST FROM owners, choice tracts in and near Los Angeles, for sale, or to trade for Washington, Montana, Oregon or Montana real estate, or business opportunities. CLYDE CORBLY, Bozeman, Montana.

WANTED — HAVE CUSTOMER FOR UNimproved acreage in or near the city; also for large body of farm land not over 150 miles distant; must be bargains. THOMAS REALTY CO., 1130 L. A. Investment Bldg. Phone Broadway 1792.

WANTED—5 AND 6-ROOM COTTAGES IN any portion of the city, preferably southwest and east; also lots. Exclusively from owner. Office 212-13-14 Delta Bldg., Spring, between Fourth and Fifth. Phone Main 5687. W. H. WASHINGTON.

WANTED—IMMEDIATELY, CITY INCOME properties for cash and highly producing ranches and orange groves.
K. LUNDEEN COMPANY,
Suites 200 to 234 Central Bldg., 6th and Main.

WANTED — GOOD RANCH NEAR LOS Angeles, or semi-business property. Want to put in ten flats at $25,000, clear, and will pay difference up to $50,000. H. GUY HAGERTY, 449 H. W. Hellman Bldg.

WANTED—IF YOU WANT TO SACRIFICE your real estate bring your papers to 311 CURRIER BLDG., 212 West 3rd. You will have it sold the same day. No commission charged.

WANTED — A NICE LOT NOT TOO FAR out, northwest or southwest, for an apartment site for my $5000 equity in downtown property; $8500; income $75 per month. 1460 TEMPLE. 556193.

WANTED — TO PURCHASE, 80 TO 200 acres land, within 25 miles of city, about 200 per acre; will give $20,000 clear city property, balance cash. Answer at once. C. L. SIMMONS CO., 308 Trust and Savings Bldg., Sixth and Spring.

WANTED—3 ADJOINING UNRESTRICTED lots, west of Vermont, east of Western, south of First and north of San Marino. Address T. T., box 398, TIMES BRANCH OFFICE.

WANTED — TO BUY HOUSE IN THE southwest, about $1500-$2000, on easy terms; $50 or $100 down, balance $25 per month; letters with full particulars. Address T, box 165, TIMES OFFICE.

WANTED—FROM OWNER, MODERN 7 OR 8-room house or bungalow, in Wilshire district; give price and terms. Address R, box 326, TIMES BRANCH OFFICE.

WANTED—BEST BUY IN CLOSE-IN LAND for $2000 cash and $6000 equity. Submit to MR. MENDELL, 605 Higgins Bldg. F2125. Main 3975.

WANTED — AN UNRESTRICTED LOT IN Westlake district. Must be a snap. Will give a restricted lot in Wilshire district and cash. Give full description and location. N. J. NELSON, 1110 Magnolia ave.

WANTED—I WANT TO BUY A BUILDING lot suitable for apartment block; must have a building loan; I have $20,000 to put into deal. Address R, box 368, TIMES BRANCH OFFICE.

WANTED—WOULD LIKE TO GET ABOUT 10 acres, near the town of San Fernando; must be high ground and good soil. Address R, box 364, TIMES BRANCH OFFICE.

WANTED — GOOD LOT OR EQUITY IN good bungalow. Will give gilt-edge stock, California corporation. Add or pay cash difference. Price of stock, $1200. THOS DUGAN, 708 San Fernando Bldg. A4556.

WANTED—TO PURCHASE APARTMENT OR good income to $150,000. Have 116-acre 6-year-old orange grove, cash and assume. STACY REALTY CO., 401 Fay Bldg.

WANTED—A LOT IN SOUTHWEST. $400 cash and White Steamer car, thoroughly overhauled and in good condition for use. See ROGERS, 54th and Hoover. Vermont 146.

WANTED—FROM OWNER, 6 or 7-ROOM house, lot 50x140, with small house in rear or space for same, location Jefferson, Maple, 48th and San Pedro. WILSHIRE 1778.

WANTED—HAVE A PARTY WHO WILL finance a hotel, rooming or apartment-house providing the lot or lots are clear. Address P, box 366, TIMES BRANCH OFFICE.

WANTED — 6-ROOM BUNGALOW IN southwest, north of Slauson; will pay $150 cash, $35 per month. Owners only. Phone VERMONT 146.

WANTED — COTTAGE BETWEEN OCEAN Park and Venice, near the ocean; submit what you have to 311 CURRIER BLDG., 212 W. Third.

WANTED—BARGAIN ON SOUTH MAIN, north of 25th st. or close-in business property. Address P, box 392, TIMES BRANCH OFFICE.

WANTED — IF YOU HAVE ANY GENUINE real estate snaps to sell, see, THOMAS REALTY CO., 1130 L. A. Investment Bldg. Phone Broadway 1792.

WANTED—TO BUY GOOD LOT NORTH of First st. and west of Figueroa; will pay cash; must be a bargain. Address T, box 174, TIMES OFFICE.

WANTED—LOT, CASH, NORTH OF TEMple, south of Benefit, north of Wilton, south of Hobart. Address R, box 458, TIMES BRANCH OFFICE.

WANTED — TO BUY 6-ROOM HOUSE, Boyle Heights; my customer has $1500 and new 4-room bungalow to trade in. 1238 W. EIGHTH ST.

WANTED—TO BUY RESIDENCE, MODern, 10 to 14 rooms, west or southwest. Will pay cash and part exchange. See HALLER, 304 Grant Bldg. A1963; Main 1563.

WANTED— To Purchase, Real Estate.

WANTED—ACREAGE—
NEAR LOS ANGELES.
This morning, forenoon only.
Phone SERVICE, Main 4663.

WANTED — TO PURCHASE, MODERN bungalow or lots, southwest; will give as first payment $2000 equity in a $4300 ten-acre ranch, with good house, barn, two wells and pumping plant; fine location, two miles from business center of San Bernardino. C. L. SIMMONS COMPANY, 308 Trust and Savings Bldg., Sixth and Spring.

WANTED—TO PURCHASE, 8 TO 16 ROOMS of furniture from private residence. WILL PAY CASH. Second-hand furniture has an intrinsic value; the more reason why I prefer to buy from owner than a dealer. Must be of high grade. Address A.V., box 29, TIMES OFFICE.

WANTED—TO PURCHASE FOR CASH, 500 to 3000 acres at $200 to $350 per acre, that will net 10 per cent.; within 100 miles of Los Angeles.
WALTER S. McKEE COMPANY,
A1654. 410 Title Insurance Bldg. Main 5002

WANTED — JUST ARRIVED—WANTED from owner, bungalow, southwest; can be bought for three thousand or less; two to three hundred cash. Address S, box 86, TIMES OFFICE.

WANTED—MODERN AND NEW WILSHIRE home, 4 bedrooms or more, east front, prefer a N.W. corner, to $15,000 cash. Phone or call between hours of 11 and 1. V. H. PECK, 707 Grant Bldg. A1110. Main 6066.

WANTED — TO BUY A HOUSE FROM $2000 to $3500, for all cash.
Also want a house from $2000 to $4000, on terms. Address S. box 230, TIMES OFFICE.

WANTED— To Purchase, Miscellaneous.

WANTED—
WE CALL
Anywhere. Anytime.
To Buy
Cast-off Clothing.
Phones:
A5302. Main 4961.
THE ST. LOUIS MISFIT CO.

WANTED—ANY QUANTITY OR QUALITY of restaurant fixtures, store fixtures, office furniture, good household furniture, merchandise. Phone Main 8042, F3018. L. C. SKEELS, 913 So. Main.

WANTED—HIGHEST PRICES PAID FOR LADIES' AND MENS' CLOTHING, FURNITURE, TRUNKS, DESKS, SHOWCASES OR ANYTHING YOU WANT TO SELL. RING UP 20144, BROADWAY 2539.

WANTED — TOP PRICES PAID FOR LADIES' AND GENTS' GOOD USED CLOTHING. EVENING DRESSES BOUGHT. 805 S. SPRING STREET. MAIN 4024. F2399.

WANTED — DIAMONDS, EMERALDS, pearls and jewelry. Any amount. Pay highest cash prices. HARRY REID, 705 Grant Bldg. Phone 11926.

WANTED—LADIES', MEN'S CLOTHING, evening wear, full dress, tuxedos. High prices paid. 319 SOUTH SPRING, room 25. M3587; F5936.

WANTED — SCOTTY PAYS CASH FOR wagons, harness, saddles, all kinds of tools at 135 S. LOS ANGELES ST. Main 2836.

WANTED — DIAMONDS, OLD GOLD, ANtiques, bought for cash. H. B. CROUCH CO., 217 W. Sixth st.

WANTED — WANT A PORTABLE HOUSE, about 15x15; must be cheap. Address P, box 388, TIMES BRANCH OFFICE.

WANTED — MEN'S CAST OFF CLOTHING, evening wear, etc. Only reliable house paying highest prices. ARNOLD, Main 5745; A5731.

WANTED — AT ONCE, WE BUY REvolvers, rifles, shotguns and cameras. POLMERS GUN STORE, 402 S. Main.

WANTED — CASH PAID FOR FEATHER beds. 758 SAN PEDRO ST. Main 1166.

WANTED—BUY DIAMONDS. 412 O. T. JOHNSON BLDG.

WANTED—CASH PAID FOR FEATHER beds. 3127 S. MAIN. Phone South 6304; 24913.

WANTED— Miscellaneous.

WANTED—YOU TO KNOW THAT NINETY-three recipes for jams, marmalades and pickles are in The Times New Cook Book. Now on sale. Price 25c, postage 5c extra.

WANTED — YOU TO KNOW THAT TWO thousand recipes contributed to some of the best cooks in California are contained in The Times New Cook Book. Now on sale. Price 25c; postage 5c extra.

WANTED—TO BUY OR SELL FOR CASH, old-fashioned jewelry, silverware, laces, antiques; also stamp collections. 514 W. SIXTH, near Grand.

WANTED — BOOKS BOUGHT. DAWSON'S BOOKSHOP, 518 S. Hill. F2250, Main 3859.

WANTED— Furniture.

WANTED—WE PAY THE VERY HIGHEST cash price for all kinds of furniture, household goods, merchandise, etc.; any quantity; we also sell on commission and advance cash on consignments. A trial will convince you, and we are always at your service. We have the largest, best-equipped and oldest auction house in the State. REED & HAMMOND, auctioneers, 747-749 S. Spring st. Tel. Broadway 2860; Home F2545.

WANTED — WE PAY MORE CASH FOR furniture, household goods, merchandise, etc., than any firm in the city; any quantity. Also sell on commission. Cash advanced on consignments. Largest and oldest established auction house in California. RHOADES & RHOADES, Auctioneers, 1501-3-5 S. Main st. Phones 25679; Main 1259.

WANTED—AT ONCE, THE FURNITURE of a private residence—for CASH in mahogany, oak or bird's eye maple in South Pasadena, Oneonta or Los Angeles. Must have it at once; from 8 to 14 rooms. Much rather buy from owner; no dealers. Address E.V., box 20, TIMES OFFICE.

WANTED—WILL BUY ANY AMOUNT OF good second-hand furniture and pay full cash value for the same. Get our figure without fail. Home Phone 66189; MAIN 4231.

WANTED—WE POSITIVELY PAY HIGHest cash price for furniture, household goods, office furniture restaurant outfits. SUGARMAN AUCTION & COM. CO. 114 Court st. F4856.

WANTED—TO BUY, HIGH CASH PRICE for furniture, all kinds. COL. W. E. SNELLING, Auctioneer. Phone 25971. Calls answered quickly.

WANTED — PARTY DESIRES TO PURchase furniture of 5 or more rooms. 22288. 1456 S. UNION AVE.

WANTED—WOULD BE PLEASED TO CALL on anyone wishing to sell their furniture. Large or small lots. F6129; MAIN 4231.

WANTED — FURNITURE, ETC., HIGHEST price paid. Phone BDWY. 1791. 417 W. 7th.

TO LET— Furnished Rooms.

TO LET — LARGE, CHARMING ROOM, modern, bath, etc., for two, $2.50 per week. (Board if desired.) Close in. 1125 MARION AVE. Phone Broadway 6115.

TO LET — TWO BEAUTIFUL FRONT PARlors, light housekeeping privilege; also large, nicely furnished front room, $12 per month; close in. 979 FRANCISCO ST.

TO LET—ONE OR TWO YOUNG LADIES can have nicely furnished room in private family, very reasonable; home privileges. Call 29927.

TO LET—$2.50 A WEEK, FURNISHED ROOM for lady; home privileges. PHONE 29927.

TO LET—LARGE, SUNNY ROOMS, ALSO single rooms, with board; good home cooking; $5 and $6 per week; private home. 1246 TRENTON, near 11th and Figueroa.

TO LET—RIGA HOTEL, 230 W. FOURTH ST. Large outside rooms; hot and cold water; steam heat; reasonable rent.

TO LET—NICELY FURNISHED ROOM FOR lady, only $2.50 a week. 655 E. 42ND ST. Phone 29927.

TO LET—FURNISHED ROOMS, NEWLY furnished. All conveniences. 1938 SOUTH GRAND AVE.

TO LET—LARGE, SUNNY ROOM IN PRIvate house; well heated; hot running water. PHONE 53019.

TO LET—SINGLE ROOM WITH PRIVILEGE of housekeeping; also sunny sleeping-room; reasonable. 701½ COURT ST., corner of Hope.

TO LET—3 CONNECTING, SUNNY HOUSEkeeping rooms; first floor; close in. 351 S. GRAND AVE.

TO LET—HOTEL TWAIN, 7TH AND GRAND. Newly furnished rooms, hot and cold water, steam heat, $3 week and up.

TO LET—HOUSEKEEPING ROOM WITH kitchen. Rent reasonable. 335 CENTRAL AVE.

TO LET—REX HOTEL, 316 S. BROADWAY. Most central, clean and sanitary. $2.50-$4 week. Baths, phones; very cool.

TO LET — TWO ROOMS, LIGHT HOUSEkeeping, clean, walking distance. $20 FRANCISCO ST.

TO LET—HOUSEKEEPING ROOMS, SINgle or en suite. Cozy and clean. 1437 S. HOPE ST.

TO LET—FINE LARGE FURNISHED ROOMS to right parties, at very reasonable rates. 548 GLADYS AVE.

TO LET— Furnished Rooms.

TO LET—

NEW HOTEL BROADWAY.

UNDER NEW MANAGEMENT.

TWO HUNDRED AND FIFTY ROOMS.
Opposite Courthouse.
205 North Broadway.

Very desirable location, one block from new postoffice and car service, in all directions; elegant furnishings; handsome lobby; free telephones in rooms; elevators; steam heat, hot water, private baths; roof garden, in fact, every modern convenience and a very desirable house. Our rates are always very moderate and popular. HOME phone 10467. SUNSET BROADWAY 6750.

TO LET—

HOTEL VAL DE MAR,

506 S. HOPE ST., COR. 6TH.

Newly furnished, quiet sunny rooms.

With or without private bath, hot and cold running water, steam heat.

Nice roomy lobby and sun parlor. Single rooms per week, $4.00 and up, with private bath, $6.00 and up.
HOME F4236, MAIN 2063.

TO LET—
HOTEL SHERMAN.
Main entrance, 314 West Fourth st., near Broadway; the center of the shopping district.
ATTRACTIONS—An exceptionally light, new and modern house of 150 rooms, unsurpassed in furnishings, bedding, cleanliness and service; steam heat, hot water and free telephone in all rooms.
POPULAR PRICES—$5, $6 and $7 a week, $1 a day; with private bath, $1.50.
PATRONAGE—Besides its extensive following of permanent guests, over ten thousand suburbans and tourists annually register at THE SHERMAN. Telephone Main 7087.

TO LET—BEAUTIFULLY FURNISHED large sunny rooms; private home, garage, every convenience; breakfast and evening dinner if desired. WEST 6275. 1470 West Adams.

TO LET—HADDEN HALL HOTEL.
330½ South Spring street.
Large, clean, well furnished rooms; rates 50c, 75c, $1 day; $2 to $4 week; large lobby, stationery, daily papers, magazines, bath free.

TO LET — MY DOUBLE PARLOR, SPOTlessly clean, newly furnished, open fire, bath, use of kitchen, yard and porches if desired. Walking distance. F4442. 1112 S. GRAND AVE.

TO LET — THE AMITY APARTMENTS, cheerful and sunny, all new, modern and complete, 2 and 3-room suites, walking distance. 943 WINFIELD, formerly W. 12th st. Vermont and Georgia st. car.

TO LET—LARGE FRONT ROOM, PRIVATE bath and kitchenette if desired, in refined private family; fine location, near Westlake Park; ten minutes' car ride. 438 S. WESTLAKE AVE.

TO LET—LARGE, CLEAN ROOM IN NICEly furnished lower flat, large comfortable bed, no cooking odors, no children. Easy walking distance. Reasonable rent. 744 S. FIGUEROA ST.

TO LET—CLOSE IN, 2 OR 3 ROOMS, IN 9-room house, with or without housekeeping privileges, and use of piano, to agreeable people. Phone WEST 4431.

TO LET — NICELY FURNISHED ROOM with board, $25 per month; garage, fine neighborhood; private home; walking distance. WILSHIRE 806, 1625 Orange.

TO LET—$8 MONTH, A NICE ROOM, EAST front, private family, gentleman preferred. Meals if desired. 4289 S. GRAND. Phone 29256.

TO LET—5 LARGE SUNNY ROOMS, ALSO sleeping porch; use of phone, water paid. One block to loop car. 360 SOUTH BONNIE BRAE. Wilshire 749, $30.

TO LET — NEWLY FURNISHED, CLEAN, sunny rooms, with or without table board; special rates for 2 in a room; walking distance. 1343 ORANGE ST. 556348.

TO LET — TO MEN ONLY, ELEGANT furnished rooms in a nice home; bath and heat. PHONE 22696.

TO LET—3 CLEAN, SUNNY HOUSEKEEPing rooms, private bath. Phone BROADWAY 1091.

TO LET — NICELY FURNISHED ROOM and apartments. 625 W. 4TH ST.

TO LET—FURNISHED ROOM TO LADY, $2 a week. PHONE 29927.

TO LET — 1 AND 2 ROOMS FOR LIGHT housekeeping. 439 GRAND VIEW ST.

TO LET — 3 VERY NICE HOUSEKEEPING rooms. 1027 W. 8TH ST.

TO LET—TWO HOUSEKEEPING ROOMS with private entrance. 127 W. 17TH.

TO LET— Unfurnished Rooms.

TO LET — ROOM FOR ONE OR TWO young men, very reasonable; meals if desired. HOTEL FIGUEROA, 22842.

TO LET— Unfurnished Flats.

TO LET — ELEGANT LARGE 7-ROOM apartment, absolutely new and first-class in every detail, solid mahogany and enamel finish; hardwood throughout; 2 bedrooms with large tile bathroom between; sleeping porch and maid's room; 3 lavatories and two toilets. Heat, water, janitor service, storage room, garage, gas range included; also hot water supplied by largest size Ruud heater. $85. PHONE 24085.

TO LET—UPPER 4-ROOM SUNNY FLAT for rent. Furniture $249 inventory with original bills, for sale $300. Desirable residence district. Call 9 a.m. to 2 p.m. or 6 to 7 p.m. 1927-C TOBERMAN, near West Washington. 15 minutes to 5th and Broadway. West Washington cars.

TO LET—
If you want one of the most modern and complete 5-room flats in the city, in our private grounds and private care, call at 4069 Figueroa st. J. FRANK BOWEN, 430 Stimson Bldg.

TO LET—ELEGANT, LARGE, 4-ROOM FLAT in West Adams district; has wall bed, linoleum in kitchen; also gas range, choice location, corner 23rd and Normandie. Adults. PHONE 53351.

TO LET—ONE UPPER FLAT, NEW AND modern, 3 rooms and bath; 2 disappearing beds, built-in dresser, gas range; linoleum on floor, $35. 2124½ MAGNOLIA AVE.

TO LET — A MODERN, 7-ROOM, LOWER flat, near Westlake Park, yard and lawn, rent $27.50, water paid. A2035; BROADWAY 2266.

TO LET—FLAT OF 4 ROOMS, SOUTH SIDE, hardwood floors, with all latest built-in effects. Apply 3920A SOUTH HILL. Moneta or Grand ave. to 39th.

TO LET — 6-ROOM UPPER SUNNY MODern flat, Westlake district, adults. Phone WEST 5482, or 71732.

TO LET—UNFURNISHED LOWER FLAT, 5 rooms; very reasonable. Inquire at 1111 W. 47TH ST.

TO LET — 4-ROOM APARTMENT FLATS and garages, strictly modern, excellent street car service. 1121 W. 20TH. Phone 73287.

TO LET—ONE 4-ROOM FLAT JUST FINished; hardwood floors and built in features, strictly modern. 1722 South Vermont.

TO LET — 5-ROOM, MODERN, SUNNY, UPper cottage flat, large, beautiful yard. 1411 BERENDO ST. Phone 73346.

TO LET—NEW, UNFURNISHED FLATS IN Westlake district. 1026 PARK VIEW ST. Take West Eleventh st. car.

TO LET — NEW, MODERN, UPPER FLAT, no children. For particulars call Main 4774, between 3 and 5 p.m. 914 W. 17TH ST.

TO LET—CLEAN, SUNNY FLAT, EVERYthing private; cheap rent; no children. 1515 E. 22ND.

TO LET— Furnished Flats.

TO LET — BEAUTIFULLY FURNISHED 4-room flats, all modern conveniences; adults only. 4349 SOUTH GRAND AVE. Take Moneta ave. car.

TO LET—WEST ADAMS DISTRICT, A cozy four-room bungalow flat; new and clean; furnace heat, yard; rent $35; adults. 1494 W. 27TH ST. Phone 73930.

TO LET — CLOSE-IN, CLEAN, COSILY furnished, upper, sunny cottage flat, four rooms and bath, every convenience; reasonable; adults. 2129 S. LOS ANGELES ST.

TO LET — 5-ROOM COTTAGE FLAT WITH garage, sleeping porch, furnace, everything up-to-date; ½ block from beautifully lighted Pico st. Call forenoons. 1224 ELDEN AVE.

TO LET—3-ROOM FURNISHED FLAT, OVER store, $16; suitable for dressmaker, near 29th and Vermont. 522 CHAMBER OF COMMERCE BLDG.

TO LET — FURNISHED 5-ROOM FLAT, close in, beautiful grounds; rent reasonable. 827 GREENE AVE. Home phone 54286.

TO LET — 5-ROOM COTTAGE FLAT, WITH garage, sleeping porch, furnace; everything up-to-date; ½ block from beautifully lighted Pico st. Call forenoons, 1224 ELDEN AVE.

TO LET — FURNISHED FLAT, 4 SUNNY outside rooms, 3 built-in beds; no children. Phone 53289. 2027 RESERVOIR ST.

TO LET — FURNISHED COMPLETE FOR housekeeping, 4 rooms and bath; 2 disappearing beds; buffet. Inquire 312 E. 21ST ST. Rent $32, water paid.

TO LET — 4-ROOM FURNISHED FLAT near Westlake Park; also 4-room unfurnished flat. Call 2322 WEST 8TH ST.

TO LET—1342½ WEST SEVENTH, FOUR front rooms, upper flat; complete for housekeeping. Rent $30.

TO LET— Furnished Flats.

TO LET—IN WILSHIRE-WESTMORELAND DISTRICT. An unusual opportunity to rent a pretty 5-room flat, furnished in quaint colonial mahogany and Stickley, oriental rugs, etc. One bedroom in white enamel furniture and rose-colored draperies, the other in light blue, 4-poster mahogany bedstead and antique furnishings. Opens on sleeping balcony. Adults only. Can be seen by appointment. PHONE 54940.

TO LET—3 ROOMS AND BATH, ALL EXtra large outside rooms, new, luxurious and complete furnishings; built-in bungalow features, disappearing beds, mantel, furnace heat, separate front and rear entrances. A little home in itself. Corner Adams. See owner Monday. 2521 RAYMOND AVE.

TO LET—BEAUTIFULLY FURNISHED ONE and two-room apartments, walking distance; reasonable rates.
PICKWICK APARTMENTS,
833 S. Grand.
Telephone 10483.

TO LET—NEW AND CLEAN BEAUTIFUL 2 and 3-room furnished flats, buffet cabinet kitchen, wall beds, private bath, low rent to steady tenants; adults. 3121½ SOUTH MAIN STREET.

TO LET — $25, 5 ROOMS AND BATH, completely furnished; 2 bedrooms. 126 S. GATES. N. Broadway car.

TO LET—MODERN, SUNNY 7-ROOM FLAT, completely furnished, piano, $40. 924 VALENCIA.

TO LET— Apartments Furnished.

TO LET — FAUST APARTMENTS, 1507 W. Pico st., new brick building, handsome lobby, porch and sun parlor; all apartments sunny, modern and convenient; mahogany and Circassian walnut furniture; linens, silverware, bedding and utensils the best; private phones, good lights and plenty of hot water; 2 and 3-room apartments with private baths at low rates.

TO LET—PANAMA APARTMENTS, 300 S. Flower. Beautifully furnished 2-room apartments, $30 and up; 3-room apartments, $50 and up; single rooms, $20 per month; steam heat, elevator service, amusement parlor and everything first-class; walking distance of First and 6th-st. Loop. Phone 60044, Broadway 2213.

TO LET—DORIA APARTMENTS.
Only $25. Elegant, large, sunny apartment, large living room, kitchen, private bath, mission furnishings, polished floors, wall bed, Daveport, private corridor, dressing room, select apartment house district. 1604 W. PICO, corner Union. Take Pico Heights car. Phone 23030.

TO LET—
CLINEHURST APTS., WESTLAKE DIST.
Absolutely new, private bath with each apt., steam heat, an up-to-date place at reasonable prices. 819 Beacon st. West 9th st. car, 10 minutes from Broadway. Phone WILSHIRE 1998, HOME 55094.

TO LET—
ALTONA APARTMENTS.
Corner Eighth and Figueroa sts.
3-room apt., $30.
2-room apt. with bath, $25.
4-room apt. with bath, $35.
Also sleeping room.

TO LET — RENSHAW APARTMENTS, 712 California; 3-room, well furnished apartments; cream pressed brick building, steam heat, private bath and all modern conveniences. 5 minutes' walk from the postoffice. Angeleno Heights car to the door. Reasonable rates to permanent tenants. No children.

TO LET—
YOUNG APARTMENTS,
Fireproof Construction,
Grand avenue at 17th street.
Just completed and furnished in a manner to appeal to people of refinement; elevators, lobby, assembly room and billiard room.

TO LET—CARONDELET APARTMENTS—2-room apartments, $15 and $20. 3-room apartments, $30 and up. 756 CARONDELET ST. Take Commonwealth avenue car, or 5th or 9th st. line. Wilshire 9910. 54160.

TO LET—
FOR A FINE WINTER HOME
TRY THE LAURIE,
1233 ELDEN AVENUE.
Big, sunny rooms, but plenty of steam heat. An ideal residence neighborhood. Phones—West 5317; 55312.

TO LET—
LELAND APARTMENTS
2 and 3-room apartments, steam heated, hot water all the time, rates reasonable. 743 BURLINGTON AVE. Phones, Wilshire 1385, Home 54002.

TO LET—
THE EDWARDS APARTMENTS,
1427 Griffith avenue; nicely furnished three-room housekeeping apartments, with PRIVATE BATH, ONLY $20 (worth $40.) Two vacancies. Come today. Home Phone 22192.

TO LET—BRUNSWICK APARTMENTS,
126 West 25th st.
New and elegantly furnished 2 and 3-room apartments; steam heat; hot and cold water; private phones, bath and dressing room; low rates. PHONES 25081, South 272.

TO LET — STRONG'S OTSEGO APARTments, 633 W. 15th, between Figueroa and Georgia sts. New building, new furniture, large rooms; broad porches; no children. TEL. 25531.

TO LET—CAMBRIA, UNION APTS., 728 S. UNION AVE., are in every way located, constructed, furnished and service the best in city. Special low prices to permanent tenants.

TO LET—STEWARD APARTMENTS.
1230 W. EIGHTH ST.
New, attractively furnished 2 and 3-room apartments, large, sunny rooms, private phone and bath. PHONE MAIN 7041; 556310.

TO LET—
THE FLORIDA.
1019 Florida st.
Modern apartments, reasonable rates, walking distance. TELEPHONE 52409.

TO LET—SAINT NICHOLAS APARTMENTS.
762 Hartford ave.
New, modern; every convenience, reasonable rates, walking distance. Both phones.

TO LET — PITTSBURGH APARTMENTS, $12 monthly; cosy 2-room suites, completely furnished; housekeeping; absolutely modern, spotlessly clean. 536 CROCKER ST.

TO LET—ST. GERVASE—
2 and 3 rooms, modern, steam heat, all outside rooms. 1248 ELDEN AVE., off W. Pico. New management.

TO LET—ROOSEVELT APARTMENTS.
$16, $18, $30 monthly.
Furnished for housekeeping.
Spotlessly clean, large, airy rooms.
A 10-minute walk from Third and Broadway.
334 S. FIGUEROA ST.

TO LET—THE LAKESHIRE.
Corner 8th and Coronado sts.
Two and 3-room apartments, strictly modern, private balconies, steam heat, rates reasonable. W. 8th-st. car. Phone Wilshire 2060, Home 53838.

TO LET—$30, $40 AND $45 PER MONTH; highest class, richly furnished 2 and 3-room housekeeping apartments; private bath; phone, steam heat, immense private grounds, sun parlor, roof garden, garage; walking distance. PARK APARTMENTS, 1134 W. Seventh st.

TO LET—BARD APARTMENTS, 1627 WEST Adams. Elegantly furnished 3 and 4-room apartments, all modern conveniences, in a most select residential section of city. Phone WEST 5172.

TO LET—$18, $20 AND $27.50 PER MONTH. High-class, richly furnished apartments, with and without private baths. Built-in beds, large sun parlor and roof garden. MARENGO APARTMENTS, 944 Francisco st.

TO LET — NORTHWEST APARTMENTS, high ground, sunny outside rooms, large and homelike. The place to live and prices will please you. Take Temple car to Beaudry ave. PHONE A5522.

TO LET — BLAIR ATHOL APTS., DOUble and single apartments, thoroughly modern; low rates; walking distance. 1248 WRIGHT ST. Pico car.

TO LET — WANTED, REFINED LADY TO share modern apartment, working girl preferred. References interchanged. Address T. box 178, TIMES OFFICE.

TO LET — DOUGLAS APTS., 624 W. 10TH st., 2 and 3-room apartments, furnished for housekeeping. $18 to $35.

TO LET — 3-ROOM APARTMENT, PRIvate home, gas lights and phone paid. WILSHIRE 3801.

TO LET — THE OLIVER, A FINE APARTment, two large sunny rooms, bath and kitchen. 739 BEACON ST.

TO LET — FLETCHER APARTMENTS, 1229 S. MAIN; clean, neatly furnished, 2 and 3 rooms, private bath. $15 to $30.

TO LET — HALE APARTMENTS, NEATLY furnished 2-room apartments, steam heat; private bath. WILSHIRE 104.

TO LET—BEST 4-ROOM, FURNISHED apartment in city for $30 month. Two beds. 607 EAST 30TH ST.

TO LET—ST. CATHRYN APARTMENTS, 725 Bixel. New, elegant apartments. Reasonable rates. Elevator. Walking distance.

TO LET—SCHLOESSER APARTMENTS. Furnished suites, $30 and up. Second and Olive. Two blocks from Broadway.

TO LET—$10 AND $15, ELEGANTLY APARTments, ocean front, Santa Monica. OWNER, 634 S. Spring.

TO LET—3 AND 4-ROOM COMPLETELY furnished apartments, MISSION HOTEL, Moneta and 42nd place. Phone South 366.

TO LET—FRONT APARTMENT, RICHLY furnished, highest class, brick building. GOLDEN APARTMENTS, 1130 W. Seventh.

TO LET—ST. GEORGE APARTMENTS, 711 WESTLAKE. Furnished, new and strictly up to date. Steam heat; vacuum cleaning.

TO LET—ONLY $20, NEWLY FURNISHED, modern apartments. Heat, hot water, laundry, electricity included. Maple ave. car. 515 E. 15TH.

TO LET— Apartments Furnished.

TO LET — 1000 MODERN HOUSEKEEPing apartments, furnished, complete, especially ventilated, homelike, convenient arrangements, large grounds, flowers, birds. We can locate you where you will be suited. Rates $12 to $100 monthly. Walking distance.

VACANCIES TODAY IN FOLLOWING HOUSES:

GOLDEN, 1120 W. 7th, higher class, $35-75
PARK, 1134 W. 7th, 3 rooms $40
MARENGO, 944 Francisco, 3 rooms $35
OAKLAND, 1126 Mignonette, 3 rooms $20
SEATTLE, 812 W. 4th, 2 rooms....$16
ROOSEVELT, 324 S. Figueroa, 3 rooms....$18
GENEVA, 204 N. Fremont, 3 rooms $14
RAMONA, 218 N. Fremont, 3 rooms....$15
PORTLAND, 911 Diamond st., 2 rooms....$15
MICHIGAN, 1133 W. First st., 2 rooms....$12
ST. LOUIS, 1141 W. First st., 2 rooms....$12
BOSTON, 1001 E. Ninth, 2 rooms $12
PITTSBURGH, 532 Crocker st. $11
DEW DROP INN, 124 N. Boylston $20
SUNNY SLOPE, 1150 Mignonette $20

Owned and operated by the CONSERVATIVE INVESTMENT CO., 403 W. Sixth st. PHONES: A2043; Main 2043. Mr. Close, Rental Department, for up-to-date list.

TO LET—HUNTLEY APARTMENTS.

Two, three, four and five-room housekeeping apartments, 1207 W. Third st. Take Crown Hill car line; new concrete building, new furniture, large lobby and amusement rooms, 2 cement tennis courts, free garage. Ten minutes Third and Broadway. Phones—MAIN 230, HOME 10105.

TO LET—GRIFFITH PARK APARTMENTS, 1833 North Western ave., Hollywood. New building and furniture, comfortable 3 and 4-room suites in mahogany finish; plenty linens, fine dishes and silverware; steam heat, hot water, hardwood floors, sun porches and sun parlor, with piano, 2 wall beds and book cases; like a bungalow; 700 feet above sea level; 20 minutes' ride from Hill street station. Take Hollywood blvd. or Western and Franklin ave. car, 5c fare. Rent $50 a month. Phone HOLLYWOOD 1880.

TO LET—MAXINE APARTMENTS.

Two and Three-room Apartments.
New Building. New Furniture.
Sunny rooms, private baths, steam heat; homelike, walking distance, but out of the dust and noise; rates reasonable.

Call 724 W. FIRST ST., between Hope and Flower. Tel. Home A2407.

TO LET—
THE LOOMIS APARTMENTS,
625 LOOMIS ST.
We have the best 2 and 3-room apartments, with private baths, both phones and all-night elevator service, in city, and at our special low rate you will sure rent one when you see them; best location; only one block west of Figueroa, just south of Sixth st. Phones Home 10741—Main 1028.

TO LET—
CUMBERLAND HOTEL AND APARTMENTS,
243 South Olive street.
finest location in the city; good service; modern in every respect; clean and quiet; rooms with and without private bath; 2, 3 and 4-room apartments; prices very low. 10349; MAIN 77.

TO LET—GOLDEN APARTMENTS, 1130 W. Seventh st. Phones 60045, Broadway 3004. Richly furnished apartments; immense lobbies, music-room, roof garden, billiard parlor, elevator, garage, immense private park. Walking distance, $35 to $75 monthly.

TO LET—
THE STRATFORD.
Strictly high class apartment hotel, W. Sixth and Burlington, 6 minutes' walk from center of city, two blocks from Westlake Park; large veranda, lawn and flowers; tennis courts; 2, 3, and 4-room apartments, completely furnished.

TO LET—THE BANKS APARTMENT, 236 W. Adams, new, modern, elegantly furnished, steam heated 2 and 3-room apartments. They will appeal to those who desire quiet, elegant winter quarters in select neighborhood. Take Grand ave. car on Broadway to West Adams, ½ block east. Opposite Hotel Darby.

TO LET—$35 MONTHLY, BEAUTIFUL 3-room apartment, 2 beds, in highest class brick building; steam heat, private phone, automatic elevator, sun parlor and roof garden; private garage; beautiful private grounds. GOLDEN APTS., 1130 W. Seventh st.

TO LET—
THE LUCILE APARTMENTS,
934 Arapahoe street.
Each a complete home; 2 to 4 people. $27.50 to $30; summer rates prevail all year. Tel. 54066. West 9th car to Arapahoe and 10th. Near beautiful Westlake and Sunset Parks.

TO LET—THE MONROE APTS. ARE MODern in every way; all nice light, airy rooms, newly furnished; steam heat, elevator; pool and amusement hall; best of service; close in. 1225 W. SIXTH ST. 55500, Main 5598.

TO LET—
ENGADINE APARTMENTS,
10th and Westlake ave.
Strictly high class.
Summer rates, no raise.
Wilshire 2190. Home 556056.

TO LET—$12, $15, $18 MONTHLY, LARGE, airy, 2 and 3-room furnished apartments; spotlessly clean; immense grounds; paved street. GENEVA, HELVETIA, RAMONA APARTMENTS, 204, 212 and 219 N. Fremont ave., First and 5th Loop car.

TO LET—THE WILSONIA APARTMENTS.
926 Albany st. Home 55414.
Elegantly furnished.
Large dressing rooms.
Within walking distance to business district.

TO LET—
STRATHALLAN APTS.,
835 W. Ninth st.
Two and three-room handsomely furnished apartments, rates $30 up. Walking distance. MAIN 7800. 55325.

TO LET — I HAVE TWO LARGE LIGHT, well furnished rooms, complete for light housekeeping, for $4 week. My place is clean, orderly, quiet, homelike. See for yourself, 2½ blocks west of Broadway, at 512 W. FIRST STREET.

TO LET—LOUVRE APARTMENTS, 417 E. Washington. Two and 3-room suites; private baths, hot water, steam heat, private phone, garage, roof garden, all modern. See this for price and comfort. SOUTH 1204.

TO LET — $18 MONTHLY, ELEGANTLY furnished apartments, spotlessly clean.
PRIVATE BATHS—PRIVATE BATHS.
Only 10 minutes' walk.
SEATTLE APARTMENTS, 812 W. Fourth st. Between Flower and Figueroa sts.

TO LET—
GIBSON APARTMENTS,
635 West Fourth Street.
Choice outside apartments; private baths; direct phones; steam heat; 5 minutes to Broadway. Rent reasonable.

TO LET—$12-$14 MONTHLY, SPOTLESSLY clean apartments, special beds, hair mattresses, spacious grounds, aviary, flowers. PORTLAND APARTMENTS, 911 Diamond st. Walking distance, one block north of First and Figueroa.

TO LET — PONCE DE LEON APTS., 1138 S. Alvarado st. New management, new brick building, 5 minutes' walk Westlake Park, plenty steam heat. See it, you'll move and enjoy home comforts. 11th st. car to Alvarado.

TO LET — NOLIS APARTMENTS, 1, 2 OR 3-room apartments left, with private bath, every modern convenience, strictly private, ½ block from Pico st. Phone West 2537. 1336 TOBERMAN.

TO LET—
Burlington Apartments,
9th and Burlington.
Better than ever.

TO LET—VALDEZ APARTMENTS.

812 S. Coronado, sunny 2-room apartment, plenty of heat, modern. 55466.

TO LET—MAGALIA APTS., 1010 W. THIRD st. Brick building. 2 and 3-room apartments with most modern conveniences, large lobby, billiard-room and porch; your inspection invited. PHONE A1452, MAIN 2450.

TO LET—NEWLY FURNISHED APARTment, all modern; price reasonable. 951 ALBANY. Take W. Ninth st. car. Phone Wilshire 2192.

TO LET—
SHRINE APTS.,
605 W. Jefferson. Single room, with private bath, furniture new; rent reasonable. TEL. 25012.

TO LET—BYRAM APARTMENTS.
1037 Byram st., 2 and 3 rooms, modern, steam heat; see this; private baths; $17 to $30 a month; three blocks west of Figueroa; W. 11th car. 53479. Walking distance.

TO LET—WEBSTER APARTMENTS.
JUST OPENED.
729 S. CORONADO ST., near Westlake Park. Modern 2 and 3-room apartments; quiet house. Phone 556831.

TO LET — LA PRINCESSA APARTMENTS, 717 Lake st., off 7th st., by Westlake Park. Two and 3-room apartments, strictly modern, private telephones and sun parlor; rates $35 and up. WILSHIRE 1960 and HOME 51283.

TO LET—SAN DONA APTS., 1406 W. 7TH st. Newly decorated modern 3-room apts. Walking distance. HOME 53243; WILSHIRE 4904.

TO LET — BIXEL APTS., 616 BIXEL ST. Thoroughly renovated; modern; elevator; walking distance; 2-3 rooms; reasonable rates. Take 1st and 6th st. Loop car.

TO LET—THE HAMBURG, 4-ROOM FURnished apartments, private bath, also single rooms with bath. Excellent car service. 1207½ WEST WASHINGTON. Home phone 29814.

TO LET — FURNISHED AND UNFURnished apartments, single rooms, beautiful location. 425 N. HILL ST. Broadway 2383.

TO LET— Apartments Furnished.

TO LET—

FULLER-GOLDEN APARTMENTS.

715 BIXEL ST. Opened October 23.
Elegant new apartments, consisting of 2 and 3-room suites. Handsomely furnished. Private phones, amusement and billiard rooms, sun parlor, elevator service; walking distance; strictly high-class. Phones Broadway 2609, Home 55399.
MRS. GEO. FULLER-GOLDEN.

TO LET—
CHESTER PLACE APARTMENTS.
2141 Estrella ave., corner 23rd. Just opened. New brick building; special rates from $35 include gas, heat, light, hot water, direct phones. No raise in winter if taken now. Beautiful sun porch on 3rd floor. University car to Chester Place, 12 minutes.

TO LET—
WESTRADA APARTMENTS.
630 S. Alvarado st.
Front fronting Westlake Park. Richly furnished apartments. Must be seen to be appreciated. $30 to $75 monthly. Everything new. Ballroom, sun parlor. Seven minutes from Broadway. Phones, Home 51422; Wilshire 2071.

TO LET—$25 PER MONTH—
STEAM HEAT
And we use it to keep the apartments warm.
Private baths and hot water day and night.
New and modern
2 and 3-room suites,
THE HIRSH, 300 E. Washington.
Phone 25726.

TO LET— —JUST OPENED
OUT OF THE ORDINARY
2 and 3-room apartments, $35 and up monthly. Never been occupied, strictly modern; hardwood floors, swell furniture, furnace heat, fine large kitchens and bath; all outside. Car service—Grand ave., West Jefferson and Main. Phone South 6053. BELL APARTMENTS, 300 W. 33rd st.

TO LET—SCARBOROUGH APARTMENTS.
JUST OPENED.
FIRST-CLASS IN EVERY WAY.
519 SOUTH FLOWER.
5 MINUTES' WALK FROM BROADWAY.

TO LET—
ECHO APARTMENTS.
New. Quiet. Modern. 2 and 3-room apartments completely furnished. Private baths and telephones, $20 to $45. 2015 SUNSET BLVD. Hollywood or Colegrove cars to Bonnie Brae st. Home 5397; Wilshire 2380.

TO LET—
THE MENLO APARTMENTS.
932 Menlo ave. Elegant, exclusive, all outside sunny rooms, handsomely furnished. Moderate prices. Take W. 11th car. 54909.

TO LET—
Edgerly Apartments.
1020 South Hope.
Strictly first-class.
Special summer rates.
F3614. Main 1893.

TO LET—RICHARDS APARTMENTS, 1037 Valencia st. Nicest of everything for the nicest people. Large kitchens, private baths, hot and cold running water, steam heat. Rates reasonable. 54983.

TO LET — 2-ROOM APARTMENTS, $18 month up; single rooms, $10 month up; no children. 2007 S. GRAND. 22041.

TO LET— Apartments, Unfurnished.

TO LET—UNFURNISHED NEW 3-ROOM apartment, bath, sleeping porch, built-in bed, beamed ceiling, hardwood floors, $25; adults only. 1432 BURLINGTON. West 2206.

TO LET—DANDY UPPER 3-ROOM APARTment flat; private bath, screen porch, tubs, wall bed; good location; splendid car service; $14 per month. COR. JEFFERSON AND MAPLE. South 4047.

TO LET—TWO, THREE OR FOUR-ROOM unfurnished apartments. Private bath, beds, buffet, telephone, etc. A nice place. $12 and $15. Adults only. East First car to 2303 corner SAVANNAH.

TO LET— Rooms and Board.

TO LET—WIDOW HAVING FINE, MODERN home, (4 acres,) lawns, tennis court, fruits, flowers, cows and chickens; the best of cooking; on car line, 6 blocks from postoffice; delightful climate. Will take few select boarders, moderate rates. MRS. M. E. BUCK, 124 6th st., San Bernardino, Cal.

TO LET—TO REFINED, WELL BRED PEOple, high class rooms and board in elegantly furnished home, excellent cooking; exclusive neighborhood, beautiful grounds; private baths, sleeping porches; garage, splendid car service; steam heat. 1944 S. FIGUEROA.

TO LET—IN THE WESTLAKE DISTRICT, 2 nicely furnished connecting front rooms, will give board, best of home cooking; garage large enough for two machines. Apply 817 S. BURLINGTON.

TO LET—ROOM AND BOARD, BY FAMILY recently from New York City. Fine room with board; suitable for one or two; 15 minutes from business center. Reasonable. PHONE 28782.

TO LET—TO SOME CONGENIAL PERSON who appreciates home, a large front room, suitable for two; use of piano; reasonable. 12959. 748 HARTFORD.

TO LET — ONE NEWLY FURNISHED, sunny, airy room, with breakfast and evening dinner; select neighborhood, pleasant surroundings; strictly first-class; business people preferred. Home 53159. 1902 S. BONNIE BRAE ST.

TO LET — LOVELY LOCATION NEAR Echo Park; sunny room in private family; excellent table; terms reasonable. Hollywood car, 8 minutes to Courthouse. Phone 55158. 1128 LOGAN ST.

TO LET — NEW, MODERN, BEAUTIFUL, large, front room, with board, for 2 young ladies who will appreciate a home. No other boarders. Address T. box 147, TIMES OFFICE.

TO LET — HOTEL FIGUEROA, AMERICAN plan; good rooms and homelike meals; rates $32.50 per month and up. Corner 18th and Figueroa. West 7109, Home 22842.

TO LET — BEAUTIFULLY FURNISHED rooms in private home; breakfast and dinner served; Westlake Park district. Call 619 S. CORONADO.

TO LET — BEAUTIFULLY FURNISHED rooms with private bath; also sleeping porch; breakfast and dinner served; close to Westlake Park. Call 2325 WILSHIRE BLVD.

TO LET — TO 2 YOUNG MEN WANTING nice home with private family; room for 2, adjoining bath; fare and cooking excellent; rates low. For information call 29180.

TO LET — NEWLY FURNISHED ROOMS with running hot and cold water, with board; home cooking; walking distance; rates with 2 in a room. PHONE 53124.

TO LET—ROOMS AND FIRST-CLASS TAble board, home cooking, use of piano and home privileges. 2319 S. GRAND. Phone 22175.

TO LET—TWO LONE YOUNG MEN, IN private family. No other boarders, 5c car fare; 20 minutes from business district. Address S. box 189, TIMES OFFICE.

TO LET—HOTEL ALTA, 1001 W. 8TH ST. Lovely sunny rooms, close in, pleasant social surroundings, best of home cooking. Piano. Baths. Phone rates $3.50 per week.

TO LET—ROOMS, SINGLE OR EN SUITE; newly furnished; disappearing beds, sleeping porches, etc.; best of table board. At THE LAKE KNOLL, 416 S. Alvarado st., overlooking Westlake Park. Phone 53167.

TO LET—HALF BLOCK FROM WILSHIRE boulevard, east front corner, room with board, $37.50 one, reduction for two. PHONE 53696.

TO LET—LARGE AIRY FRONT ROOM IN modern home, southwest; furnace, bath, best home cooking; home privileges. Phone WEST 2946.

TO LET—TWO LARGE SUNNY ROOMS with good table board, in refined home; Westlake district; two car lines; garage. 631 S. BURLINGTON. Phone 51008.

TO LET — BEAUTIFUL ROOMS WITH board; fine private home; 2 or more people; furnace. 749 HARTFORD. Wilshire 34, 54045.

TO LET—YOU WILL FIND NICE, CLEAN, airy rooms and good board with hot bath at reasonable prices. 1461 S. HOPE. Broadway 4296.

TO LET—ROOM AND BOARD FOR TWO young men; newly furnished room, excellent home cooking; reasonable rates. 1353 TOBERMAN.

TO LET — LARGE, SUNNY, AIRY ROOMS, clean and cozy, single or en suite, suitable for small family, southern cooking, private home; walking distance. 54402.

TO LET — ROOM AND BOARD IN PRIvate family, convenient to car lines; easy walking distance; rates reasonable. 52468.

TO LET—WANTED, A FEW PEOPLE WHO appreciate a good home; large, sunshiny porches, home cooking and one block from Westlake Park. 253 S. ALVARADO ST. 53182.

TO LET — NURSE, WITH OWN HOME, would like care of patient or convalescent or elderly people. Doctor's reference. 23751.

TO LET — ROOM AND BOARD, $4.50 AND $7 week, 2 in a room, $6; walking distance; good home cooking. 670 BIXEL.

TO LET — FURNISHED, LARGE FRONT room suitable for 2; 2 beds, excellent home cooking. 1920 S. FIGUEROA. Phone 25162.

TO LET — NICE FRONT ROOM WITH excellent table board, $35. 1111 INGRAHAM.

Classified Liners.

TO LET—
Rooms and Board.

TO LET—ELEGANTLY FURNISHED ROOMS in one of the most beautiful residences of Los Angeles; splendid view; select neighborhood; only 14 minutes from business center; garage for four machines; first-class table board; Westlake district. Large suite for four young men or family or four adults. Private baths. Sleeping porches. Large fireplaces. Furnace heated. All modern conveniences. 2600 MIRAMAR. First and Sixth street Loop cars. Home 558322.

TO LET—AT THORNYCROFT FARM. WINTER RESORT, 20 minutes from Los Angeles, 700 feet elevation; fine canvas bungalows, in orange groves; raise all our own turkeys, chickens, squabs, rabbits, vegetables, fruit, Jersey milk and cream, tub and shower baths. Get off Ninth st. station, Glendale. No tuberculosis. Phone Sunset GLENDALE 70J, HOME 822. City office, Union Oil Bldg., rooms 203-204. Main 6707, F2738.

TO LET—NICELY FURNISHED ROOM FOR one or two; furnace heat; good home cooking; private family. 2777 W. EIGHTH ST. Phone South 3382.

TO LET—WILSHIRE HOTEL, 671 CORONADO st. Two-room suites, baths and 2 closets, $90 and up; large rooms for two, with or without private bath, $70 and up; fine table; steam heat; telephone service.

TO LET—GENTLEMEN DESIRING NICELY furnished rooms, every convenience, with breakfast and 6 o'clock dinner; private family. Call 736 WESTLAKE AVE.

TO LET—ROOMS AND BOARD IN A REfined private family; sleeping porch, private bath, home cooking, near Westlake Park. PHONE 52317.

TO LET— IN REFINED, MODERN HOME, large sunny room with board, home comforts. West 5777. 1150 W. 30TH ST.

TO LET—AT THE MERTON, GOOD ROOMS, fine table, low rates. 607 S. FIGUEROA.

TO LET—TWO DOUBLE ROOMS. EXCELlent table board, handsome private home. 1604 ORANGE ST.

TO LET—
Rooms and Board for Children.

TO LET—IN REFINED PRIVATE HOME of educated people in Westlake, child to board from 4 to 10 years; parent might get room. WILSHIRE 1446; 54552.

TO LET — WANTED, A HOME FOR 3 motherless children, twin girls 5, boy 6. Write 404 E. 18TH and will call.

TO LET—
Unfurnished Houses.

TO LET—IN WILSHIRE DISTRICT, UNFURnished lower part of bungalow apartment-house, only 2 in house; hardwood floors, large rooms, sleeping porch, 2 bedrooms, fabrics on walls of living and dining-rooms; ceilings frescoed; furnace, Ruud heater, garage. 2725 W. FIRST ST., head of Andrews blvd., between Benton way and Occidental blvd. Take Bimini Baths car.

TO LET—LARGE 7-ROOM APARTMENTS, solid mahogany and enamel finish; hardwood throughout; 2 bedrooms, large tile bathroom, 2 lavatories, 2 toilets, sleeping porch and maid's room; heat, hot water, janitor service; garage, store room and gas range included; absolutely new and first-class in every detail; near St. James Park, $90-$100. PHONE 24065.

TO LET—WE MAKE A SPECIALTY OF renting houses, bungalows, flats and apartments, furnished or unfurnished. Any part of the city. We can satisfy you. INDEPENDENT RENTAL, REALTY AND INSURANCE CO., 333 Title Insurance Bldg.

TO LET—MODERN 9-ROOM HOUSE IN ANgeleno Heights; 2 bedrooms, bath and outdoor sleeping room upstairs; new hardwood floors, newly painted and tinted; adults only. See owner today. 724 E. KENSINGTON ROAD.

TO LET—UNFURNISHED HOUSE, BEAUTIfully decorated, fabrics on walls, hardwood floors, Ruud water heater, furnace, garage, 3 bedrooms. 2725 WEST 1ST ST., at head of Andrews boulevard between Occidental and Benton way. Take Bimini Baths car.

TO LET—WE HAVE A LARGE LIST OF unfurnished and furnished bungalows to select from. Saves you time and worry. No information given over phone. PACIFIC HOME BUILDERS, 321 S. Hill st.

TO LET—NEAR WEST ADAMS STREET, sunny, large bungalow; three chambers, garage, lawns and fruit. To adults lease for $27.50. J. C. GREEN, 2936 Halldale ave. West [illegible].

TO LET—ATHENS HEIGHTS, 3-ROOM house, place fenced for chickens. $7 per month. Take Vermont Heights car, get off at Delta ave., walk 2 blocks west; ½ block south. Ask MRS. BLAYNEY.

TO LET—NEW ATTRACTIVE FIVE-ROOM house, hardwood floors throughout; beautiful location in Montecito Park. 705 EAST AVENUE 42. Griffin avenue car; $26 per month.

TO LET — A 12-ROOM UNFURNISHED house, 6 bedrooms, sleeping porch, 2 toilets, bath, furnace, garage; in excellent condition; Hoover st. Westlake. See DR. BABCOCK, Auditorium Bldg.

TO LET—TWO, THREE OR FOUR-ROOM unfurnished apartments. Private bath, beds, buffet, telephone, etc. A nice place, $15 and $18; adults only. East First car to [illegible], corner SAVANNAH.

TO LET—8-ROOM HOUSE, NEAR JEFferson and Main, well arranged and splendidly located for sub-letting. Will lease. $30. MRS. RUSSI, with T. L. O'BRIEN & CO., South 2276. 25338.

TO LET — TWO HOUSES, SEVEN AND eight rooms; 8-room house never been occupied, $30; seven-room house, $26. Gas and electricity. 222 AND 224 MT. WASHINGTON DRIVE. Garvanza car.

TO LET—5-ROOM PLASTERED HOUSE AND pantry, gas and electricity, $12, water paid. Take Hooper ave. car. Key at 1479 EAST 42D ST.

TO LET—MODERN HOUSE, 8 ROOMS, WELL arranged; furnace, beautiful yard, garage; high location, south of Wilshire blvd. RUNNELS, Pico near Hobart. 71275, West 559.

TO LET—UNFURNISHED, CLASSY, 4-ROOM bungalow; never rented; disappearing bed, garage, etc.; adults; $25, water paid. Apply 969 NORMANDIE AVE.

TO LET—6-ROOM MODERN HOUSE; LARGE lot; pleasant location; good car service; this is what you are looking for. 131 E. AVE. 40. Phone East 4064.

TO LET—FINE 7-ROOM BUNGALOW, 4187 st. near Budlong, elegant interior, all modern conveniences, garage, $37.50, never rented.

TO LET — 831 GRAND VIEW, NINE-ROOM modern house. See T. L. TALLY, at Tally's Broadway Theater, 833 South Broadway. Phone 82809 or Broadway 4561.

TO LET—2-STORY, 8-ROOM RESIDENCE, west side, furnace, every modern convenience; will lease. Call 2968 DORCHESTER, corner Western ave.

TO LET—NEW MODERN 8-ROOM HOUSE, furnace, garage, lawn, Arlington Heights district. Phone 72656 after 2.

TO LET—ON LEASE, 6, 8, OR 12 MONTHS, five-room modern house, $30. 840 N. RAMPART. Hollywood car.

TO LET—6-ROOM, MODERN BUNGALOW, east front, corner. 2807 DALTON, between West Adams and Jefferson car.

TO LET—4-ROOM SWISS CHALET, GARAGE and all modern improvements, Wilshire district. Call MAIN 7859, Apartment 405.

TO LET—6-ROOM HOUSE, MODERN, AND barn, $18 month. 29497, VERMONT 1804.

TO LET—
Furnished Houses.

TO LET — MY HOME, WEST ADAMS Heights; 8-room bungalow; every modern convenience; grand piano, oriental rugs, furnace and garage; $100 month, 6 months; $90 on year lease; references required. Call 54644 for appointment.

TO LET—WE HAVE A LARGE LIST OF furnished and unfurnished bungalows and flats to select from. Saves you time and worry. No information over phone. PACIFIC HOME BUILDERS, 321 South Hill st.

TO LET—ONE 4 AND ONE 5-ROOM COTtage. Clean and well furnished, good neighborhood, with or without garage. Phone CORNELIA 29424.

TO LET — FURNISHED HOUSE, SANTA Barbara court. 3-room furnished bungalow; 2 double beds; lawn cared for, $35 per month. Adults only. A. R. JAQUITH, Santa Barbara and Budlong. Vermont 1083; 26361.

TO LET—COMPLETELY FURNISHED SEVen-room house, sleeping porch, furnace, garage and garden; reasonable to a good tenant. 2407 HARVARD BLVD.

TO LET—$65, PARTLY FURNISHED HANDsome 7-room home, Cahuenga blvd., best part of Wilshire district; must be rented this week. Call HOME PHONE 56793.

TO LET—FURNISHED. BEAUTIFUL 8-room strictly modern Wilshire home, garage, sleeping porch, etc. Call 56717 or 2925 SUNSET PLACE.

TO LET—CLEAN SUNNY FOUR-ROOM FURnished bungalow, house open; $25 month. 1467 NEW HAMPSHIRE ST.

TO LET—$30 MONTHLY, THREE ROOMS, furnished, bath, gas, electricity. 149 NORTH UTAH. East First car.

TO LET—BEAUTIFUL, SUNNY, ONE-HALF of house, 4 rooms and bath; neat and completely furnished; 2 beds. 216 W. 47TH ST. Moneta-ave. car.

TO LET—6-ROOM FURNISHED HOUSE, 1236 W. 9th st. Key at 1321 W. 38TH ST.

TO LET—CHARMING, SUNNY 5-ROOM COTtage, nicely furnished, $30; one-half block from Vermont car line. 1447 W. 37TH.

TO LET—
Furnished Houses.

TO LET—WILSHIRE DISTRICT, FURNISHed upper part of a bungalow apartment-house, only 2 apartments in the house; large rooms, beautifully decorated, fabrics on walls of living and dining-rooms; ceilings frescoed; tile bathroom, hardwood floors, sleeping porch, hot water, heat, gas for fuel, garage. 2727 W. FIRST ST., at head of Andrews blvd., between Benton way and Occidental blvd. Take Bimini Baths car.

TO LET — SEVEN-ROOM BUNGALOW IN exclusive district. Has large sunny porch, beautiful front and back yard with fruit trees and an abundance of flowers. This bungalow is furnished complete in every detail. Has four large bedrooms and oil burning furnace; also large garage with rear alley entrance. Owner going East for winter, and will rent reasonable to right party. Phone 72398 or call 3012 HALLDALE AVE.

TO LET—IN THE FINEST WILSHIRE SECtion, a beautifully furnished 7-room bungalow, modern and up-to-date, every room sunny; furniture mahogany, leather and tapestry upholstering, Wilton, Oriental rugs, china, etc.; furnace heated, also open fireplace. Will rent for a year or term of years at $65 per month to desirable tenants. Call 54210.

TO LET — $15, FURNISHED BUNGALOW, one large room, bath, electricity, water furnished free; arranged for housekeeping; most delightful view in city; short ride from center of city. 1604 W. Pico, corner Union. Apply DORIA APARTMENTS, Apt. 8. Phone 22809.

TO LET—WILL LEASE MY HOME TO REsponsible party, 9 rooms, completely furnished, 4 large bedrooms, linen, silverware, piano, furnace, garage, nice yard, lawn, flowers; desirable neighborhood, close in; splendid car service; references. 1349 WESTLAKE AVE.

TO LET—8-ROOM HOUSE, THREE BEDrooms, sleeping porch, den, large lawn, garage, grand piano; good car service. $50. HOPE REALTY AND INVESTMENT CO., 1004 Trust and Savings Bldg.

TO LET—WE MAKE A SPECIALTY OF renting houses, bungalows, flats and apartments, furnished or unfurnished, any part of the city. We can satisfy you. INDEPENDENT RENTAL, REALTY AND INSURANCE CO., 333 Title Insurance Bldg.

TO LET—COMPLETELY FURNISHED COTtage, 7 rooms; piano, linen, silver, telephone; fine location; near St. James Park and Marlborough School. 1941 PARK GROVE AVE. Washington car.

TO LET—WILL RENT 6-ROOM COTTAGE to purchaser of furniture, including piano; $450 will buy everything; 2 rooms pays rent, $22; be sure and see this. 718 W. 12TH, between Figueroa and Trenton.

TO LET—1821 WEST PICO STREET, NEAR in, five-room furnished house and bath; gas, electricity; no objections to children; can keep chickens; fine location; $40 in advance; open 1 to 4 daily or by PHONING WILSHIRE 1952.

TO LET—IN FIRST-CLASS S.W. LOCAtion, three-room, kitchen and bath, bungalow apartments; large living-room; little Dutch dining-room; artistically furnished. Tel. 28153.

TO LET—GET OUR RENT LIST TO SAVE unnecessary walking. PORTER-LEE CO., 307 Lissner Bldg., 524 South Spring.

TO LET — ARTISTICALLY FURNISHED bungalow, seven rooms, three sleeping porches, sun parlor, piano, garage; on paved boulevard. Responsible people only. TEL. 28152.

TO LET — $50, WELL AND COMPLETELY furnished, 8-room house, four bedrooms and large sleeping porch. 2225 ROMEO ST. West Adams car.

TO LET — 8-ROOM, BEAUTIFULLY FURnished new bungalow; all modern conveniences; best location; Wilshire district; never rented before. PHONE 56236.

TO LET—5-ROOM, MODERN BUNGALOW, completely furnished, $30. 4022 MESA ST. Take Washington car, marked Rimpau, to end of line.

TO LET—FINELY FURNISHED 7-ROOM home, three bedrooms, modern conveniences, piano, linen, silver, lawn, fruit, half block off West Adams. 2641 BRIGHTON AVE.

TO LET—FOUR-ROOM COTTAGE, GAS, telephone, cheap to adults. Take Sunset boulevard car to Rosemont ave., walk south to 2122 KENT ST.

TO LET — 5-ROOM, FURNISHED HOUSE, $22; near cars, 57th and Normandie; piano. 1417 W. 57TH ST.

TO LET — 5-ROOM, FURNISHED BUNGAlow, nice location. 1735 HOBART BLVD. Inquire in rear.

TO LET—FURNISHED BUNGALOW, HIGH ground, magnificent view. 1414 DOUGLAS ST. Phone 53080.

TO LET — NEAR CORNER SIXTH AND Westlake Park. High ground. Sunny, 5-room house; piano, lawns; references. 53923.

TO LET — 3-ROOM, MODERN COTTAGE, completely furnished, adults, $15. 121 W. AVENUE 35.

TO LET—NICELY FURNISHED 8-ROOM house, 4 bedrooms, piano, furnace. 1306 W. 9TH ST. Main 9022; 23591.

TO LET — NEW, MODERN 9-ROOM FURnished, 2-story house, 5c car fare, in Hollywood. MAIN 5787 or A5082.

TO LET—BEAUTIFULLY FURNISHED, SIX-room bungalow, nice neighborhood, southwest. VERMONT 2178.

TO LET—FURNISHED HOUSE AND GArage; rent $50. 3311 HALLDALE AVE. West 5261.

TO LET — 3-ROOM COTTAGE IN REAR, Highland Park, $12. 5325 MARMION WAY. Garvanza 1353.

TO LET—6-ROOM MODERN BUNGALOW, beautifully furnished; rent $45 per month. 1193 WEST 30TH PLACE. Phone 77210.

TO LET—NICELY FURNISHED 6-ROOM house, $36. 1709 MERRILL AVE. South 4863.

TO LET—7-ROOM HOUSE, FURNISHED, all modern conveniences. SOUTH 8441.

TO LET—
Stores, Offices, Business Sites.

TO LET—WELL FURNISHED OFFICES, both phones, exchange operator to take care of calls, etc., $18 and up; half office, $12.50. Address 600 SAN FERNANDO BLDG. Phones 10473; Main 5590.

TO LET — WILL BUILD FIREPROOF warehouse to suit tenant, one or two stories high, on railroad switch, near corner of Seventh st. and Santa Fe ave. Cheap rent, good location. F1917. BROADWAY 1984.

TO LET—FINE NEW STORE ON SEVENTH, close to Main, 20x82, three years' lease, reasonable rent. F. G. WEIK & CO., 300 H. W. Hellman Bldg.

TO LET—INDUSTRIAL PROPERTY, RAILroad facilities, for term of years, or will build one to eight-story building to suit tenant. CARUTHERS & FOSTER, 714 Delta Bldg., 426 South Spring st. A3760.

TO LET—STORES AT CORNER OF THIRD and Olive streets, in the heart of apartment-house district; opposite Angels Flight. CHAS. S. MANN, 321 Wright & Callender Bldg. Phone F4171; Main 4682.

TO LET — BRICK STORE, CORNER, $300 Pasadena ave., modern, good location for drug store, for grocery, market or other business. Owner at the building. J. KOHN.

TO LET — LARGE STORE IN SHOPPING district, downtown; long lease; moderate rental. Call A3760. CARUTHERS & FOSTER, 714 Delta Bldg., 426 S. Spring st.

TO LET—DESK IN WELL FURNISHED OFfice, 214 Douglas Bldg., all conveniences; $15. ALBERT H. BEACH CO., Real Estate, 214 Douglas Bldg.

TO LET—STOREROOM AT 1912 S. GRAND ave. Fine location for grocer, milliner or tailor. Rent $30 now. Ready for occupancy. PHONE 72530.

TO LET—A STORE AND THREE LIVING rooms, on same floor, close in, sell cheap; easy payments. J. F. WALLIS, 526 Chamber Commerce.

TO LET—BARBER SHOP, ESTABLISHED 6 years; suitable for hardware or paint store; rent $8, including light. PHONE BOYLE 1262.

TO LET — A VERY ATTRACTIVE LARGE office in Higgins Bldg., including large roll-top desk, chairs and splendid rug. Inquire Room 832, HIGGINS BLDG.

TO LET — DESK AND OFFICE SPACE IN well furnished office; both phones; $8. 209 MERCHANTS' TRUST BLDG., 207 S. Broadway.

TO LET — DESK ROOM IN PUBLIC STENographic office, center of city; references required. Phone after 10 a.m. F2669, MAIN 5154.

TO LET—FURNISHED OFFICE, "CHEAP," (2 desks,) new typewriter. 601 CHAMBER COMMERCE.

TO LET—$60; 762 S. SAN PEDRO STREET, a "coming" street—new brick building. THE McCARTHY CO., Owner, 201 N. Broadway.

TO LET—DESK IN NICELY FURNISHED office. Apply EAGLE ROCK BLDG CO., 501-503 Title Insurance Bldg.

TO LET—DESK AND OFFICE SPACE IN desirable light, newly furnished office. $20. LISSNER BLDG., 524 S. Spring st.

TO LET—DESK SPACE IN QUIET OFFICE. Cheap. Best bank building. Phones: F6754, MAIN 4542.

TO LET—DESK ROOM IN PUBLIC STENographer's office. Wright and Callender Bldg. Excellent telephone service. F4658.

TO LET—DESK ROOM, BOTH PHONES; new desk, light office, $10 month. Girl attendant. 226 DOUGLAS BLDG.

TO LET—FINE DESK AND SPACE IN FINE office; private telephone and first-class furnishings. Inquire 231 UNION OIL BLDG.

TO LET—DESK ROOM IN FINELY LOcated office. J. M. FERGUSON, 207 Story Bldg. F1941, Broadway 2374.

TO LET—
Stores, Offices, Business Sites.

TO LET—FOR LEASE—

AN UNUSUAL OPPORTUNITY.

Fine, large storeroom in new $150,000 apartment hotel building, now nearing completion, especially suitable for combination family market, having meat, delicatessen, bakery, fruit and grocery departments and restaurant. Wide frontage, assuring prominence. Located in highly developed district which, combined with the guaranteed trade of 300 permanent apartment guests, upstairs, makes success a certainty. We will make rent an object and lease for a long term. Plans and further details at

Rental Dept.,
R. A. ROWAN & CO.,
200 Title Insurance Bldg.

TO LET—
617-619 South Spring street.

Store 20x110 and office and desk space in the centrally located, well lighted and ventilated room formerly occupied by The Times, and in which space is reserved for The Times Branch Office and Information Bureau. Particularly suitable for railroad or steamship offices.

Apply

THE TIMES-MIRROR COMPANY,
BROADWAY AT FIRST STREET.

TO LET—FOR LEASE—

INDUSTRIAL SITE.

For a term of years, over 4 acres, close in industrial site. Both Santa Fe and Salt Lake Railway connections. See

Bradt & Keeling,
with
VICTOR G. KLEINBERGER,
F. H. EDWARDS,
SUBDIVIDERS,
200 H. W. Hellman Bldg. 10521—Main 9122.

TO LET — BEST LOCATION IN TOWN IN front barber shop, doing immense business; a bootblack stand; 6 mahogany chairs and beautiful fixtures; $350 for stand; rent $100 per month; $30 a month from barber shop, $7 a month from cigar stand for 2 hours' service a day; $35 month; lease. If you are a live bootblack and have the money don't overlook this fine opportunity. INDEPENDENT RENTAL REALTY AND INSURANCE CO., 333 Title Insurance Bldg.

TO LET—OR LEASE—
FIVE LARGE, MODERN PRESS PRICK STORES, under construction, corner W. 6th and Lake sts.
OPPOSITE WESTLTKE PARK.
Suitable for drug store, grocery, meat market, etc. Call or phone the owner. F1368. A. L. HILL, 432 Mason Bldg., Fourth and Broadway.

TO LET—STORE, CORNER, AT A TRANSfer point on crosstown car line; 22x70. Fine location for drug store, bakery, butcher or confectionery or grocer. Very low rent to start.
F. G. WEIK & CO.,
300 H. W. Hellman Bldg.

TO LET—DESK ROOM, SECURITY BLDG. Roll-top desk furnished, both phones on desk, stenographer, etc. Call 629 SECURITY.

TO LET—ELEGANT SINGLE AND SUITES of modern offices, $12.50 to $25; also have a few furnished offices
CITIZENS' NATIONAL BANK BLDG.
Fireproof; newly decorated.
C. WESLEY ROBERTS COMPANY,
A4824, Main 5573.

TO LET—TWO STORES, JUST COMPLETED and some under construction on Broadway, one completed, good for garage. INDEPENDENT RENTAL REALTY AND INSURANCE CO., 333 Title Insurance Bldg.

TO LET — BEAUTIFUL MAHOGANY FURnished, best located outside office in city. Snap. A3604.

TO LET — $15 MONTHLY. FINE STORES. See MR. CLOSE, 406 W. 8th st.

TO LET—
Storage.

TO LET—COLYEAR'S NEW FIREPROOF concrete warehouse, finest in the West, furniture and household goods stored in separate locked concrete rooms, $1.50 per month and up. Large trunks, boxes, etc., 50c. Expert packers. Moving and shipping at lowest rates.
Call us up, Main 1117, Home F2171. Also non-fireproof storage at less rates.
COLYEAR'S VAN AND STORAGE CO.,
Office with Colyear's Furniture Store,
509 South Main st.

TO LET — THE L. A. VAN, TRUCK AND Storage Co.'s locked rooms for storing household goods; largest vans for moving safes and machinery at the lowest rates. Office and warehouse, 812, 814 and 816 Linden st., near 9th st. and Central ave. Phones F4673 and Main 173. R. H. DUNSTON, Prop.

TO LET—
Farming Lands.

TO LET—
SMALL RANCH.
On Harbor boulevard, one mile north of Wilmington, 5-acre ranch, three-room house, fruit, vineyard, windmill. Everything in good condition, $20 per month. Apply at HAY, HARDWICK & BROWN, 815 Trust & Savings Bldg., or 2nd and Canal, Wilmington.

TO LET — FOR LEASE, 2 TO 3 YEARS, 1300 acres 5 miles west of Guernsey, Kings county; ample gravity water; land good for alfalfa, sugar beets, barley, peaches, tomatoes. Low cash rental to right party. W. A. POTTER, 311 O. T. Johnson Bldg.

TO LET — 6 ACRES ON COLEGROVE CAR line; good for grain, berries, vegetables or chickens; will lease for number of years. Telephone 51067; WILSHIRE 1466.

TO LET — 640 ACRES, NEAR EARLIMART for term of years, cheap. F. N. BURLEIGH, 432 Mason Bldg.

TO LET—
Country and Suburban Homes.

TO LET — OR LEASE, VERY CHEAP. Two acres Sierra Madre; house furnished; all conveniences; convenient to car, chicken corrals; some fruit, garden. MARER'S REALTY OFFICE, 411 Los Angeles Investment Bldg., 8th and Broadway.

TO LET—
Beach Property.

TO LET — 3-ROOM MODERN APARTMENT furnished; cheap rent to reliable, steady tenant. Inquire B. NUSSBAUM, Manhattan ave. near 10th st., Hermosa Beach.

FOR SALE—
Houses.

FOR SALE—$2300.
Modern 5-room bungalow; $100 down, balance same as rent. Ready to move into. Large lot with shade trees, palms and flowers. CONSERVATIVE INVESTMENT COMPANY, 408 West 6th st. A2043; Main 2043.

FOR SALE—BEST CLOSE-IN RESIDENCE property, 12th and Bonnie Brae; artistic, 5-room bungalow, furnished or unfurnished; beautiful yard; for attractive price and terms; see R. C. GARDNER, Pantages Theater.

FOR SALE — 2-STORY 8-ROOM HOUSE, lot 50x147; near Jefferson and Vermont; sell cheap. 6-room bungalow, lot 45x135; near Jefferson and Vermont, $3600. CHAS. SEELBINDER, 1220 W. 30th st. West 2252.

FOR SALE — BY OWNER, NEW, JUST completed, 7-room modern bungalow, den, breakfast-room, bargain. 1136 W. 49TH ST. near Budlong. Grand ave. car. PHONE 29976.

FOR SALE — ONLY $50 DOWN, TWO beautiful new modern bungalows, gas, electricity, 2 car lines; close in, only $2000 and $2250. See P. J. LEAVER, Owner, 817 Higgins Bldg. Main 8988, and 60304.

FOR SALE—GENUINE BARGAIN, 727 BRYan st., exceptionally pleasant home of eight rooms, east front, high ground, good neighborhood, northwest. See it, then see owner. Easy terms if desired.

FOR SALE—OWN YOUR OWN HOME. WE can sell you new bungalows just like rent; come to us and we will show you. H. L. MILLER & CO., 303-4 Union Oil Bldg., 7th and Spring.

FOR SALE — 5-ROOM BUNGALOW AT 1477 E. 42nd st., furnished and rented $22 per month; green lawn, flowers; price $2600, on time. See COGIN, 655 S. Olive, Harmony Hotel.

FOR SALE — SACRIFICE, NEW 6-ROOM up-to-date bungalow; garage; lot 42x130; southwest; $3300; a snap. Owner, 209 MERCHANTS' TRUST BLDG. F5454, Broadway 334.

FOR SALE—511 W. 48TH ST., 7 ROOMS, modern Swiss chalet, new, must have money; house open; this can be bought right.

FOR SALE—ONE BLOCK HIGH SCHOOL and car, center of Hollywood, six rooms, modern, east front, paved street, lawn, 25 fruit trees, bearing; chicken yards. Bargain for short time. OWNER, 6670 Hollywood boulevard.

FOR SALE—SNAP!
7-room modern house, with 2-room house in rear; furnace; $4200; small payment down. 727 E. 31ST ST., near San Pedro st. Inquire Dr. Leck, 206½ S. Broadway. A3759.

FOR SALE—$100 DOWN.
Modern 5-room bungalow in beautiful Alhambra, $3000. Easy payments. Let us show you. CONSERVATIVE INVESTMENT CO., 408 West 6th st. Main 2043; A2043.

FOR SALE—
Houses.

FOR SALE—

EXCEPTIONAL,
EIGHT-ROOM,
BARGAIN.

This high-class dwelling is located at Ramona Park.
It is only twenty minutes' ride from the P. E. station on the best equipped electric service in the city.
The cars run every 20 minutes, you can go as late as midnight.
This house was planned for a man of taste and refinement, but business called him to Europe before he could occupy it.
It has every convenience that an up-to-date housekeeper would wish for.
The kitchen and closets are roomy and were designed for practical methods in housekeeping.
The arrangement of the rooms as a whole cannot be improved on.
The two baths and shower will be found ideal.
The fruits and flowers in the yard form a perfect paradise.
There is a garage for your auto and the ride out there is well worth while.
The price, $10,000, can be arranged to suit your convenience.

We also have several moderate priced houses that will interest you, and we will cheerfully assist you in any plans that you have in view.

SEE MR. WIMAN.
MAINE BUILDING & INVESTMENT CO.,
400 Thorpe Bldg., Broadway and Franklin st.
A4719—Main 9465.

FOR SALE — SIX-ROOM BUNGALOW AT 1540 WEST 39TH STREET. TAKE UNIVERSITY 39TH STREET CAR, GET OFF AT WESTERN AVENUE. WE HAVE JUST FORECLOSED MORTGAGE ON THIS PROPERTY, WHICH HAS A BEAUTIFUL LIVING-ROOM, INGLENOOK FIREPLACE, BUILT-IN BOOKCASES, LARGE BUFFET WITH LEADED GLASS AND FRENCH PLATE MIRROR, UP-TO-DATE CABINET KITCHEN, BREAKFAST-ROOM; LARGE BACK SCREEN PORCH, WITH LAUNDRY TRAYS AND DISAPPEARING IRONING BOARD, ALSO LARGE CEMENT PORCH ACROSS FRONT OF HOUSE. TWO ROOMY BEDROOMS AND DANDY SLEEPING PORCH, ALL CONNECTING WITH BATH. GOOD, CONCRETE CELLAR, ALL PIPED FOR FURNACE. THIS HOUSE IS NEW AND ON A PAVED STREET. HALF BLOCK FROM CAR LINE. WE WILL SELL THIS PROPERTY FOR LESS THAN ACTUAL COST. PRICE $3250. TERMS, $300 CASH, BALANCE MONTHLY. GO OUT TODAY AND EXAMINE THIS SNAP FOR YOURSELF. YOU WILL FIND OUR REPRESENTATIVE AT THE ABOVE NUMBER. ROBERT MARSH & CO., 215-224 TRUST & SAVINGS BLDG., 6TH AND SPRING STS. PHONES: 10175, MAIN 5045.

FOR SALE—
—$7500—
OWNER LEAVING CITY.
HEART OF THE WILSHIRE DISTRICT.
This beautiful house was built for a home and not to sell, can be bought below cost price.
Eight rooms, sleeping porch, breakfast room, very artistic dining room, kitchen, four bedrooms, two upstairs and two down. You will find these rooms larger than the average.
Concrete cellar with furnace, large back yard with room for garage; driveway of cement running back of house.
Lot 50x160. This is a bargain. Let us show you a real artistic home; the one you are looking for.
SEE A. J. KISSELBURG, with
KOSTER & PARKER,
A3462. 234 H. W. Hellman Bldg. Main 4440.

FOR SALE—
WESTLAKE DISTRICT.
Fine, new, 8-room, full two-story residence, on 50-foot corner lot, between Bimini Baths and Westlake Park; street work, including sewer, all done and paid for; house is exceptionally well built, with fine cellar; cement steps and floor; piped for furnace; hardwood floors throughout; two toilets, sleeping porch, fine mantel and fixtures, 3 cement porches, main one being 10x30; garage, 18x24, cement floor; lawn, fence; $6500, terms to suit.
J. M. GORE, Owner,
504 Bradbury Bldg.
Phones: Home F3121; Main 2715.

FOR SALE—
NEAR GRAND AVE., CLOSE IN.
EASILY CONVERTED INTO APARTMENTS.
$8700.
$8700.
LOT 50x150.
TWO BATHS, LARGE BEDROOMS, MAID'S ROOM AND BATHROOM ON FIRST FLOOR, BILLIARD-ROOM, WIDE PORCH, FURNACE, RUUD HEATER, GARAGE, GROUNDS BEAUTIFULLY LAID OUT.
A4753. Main 2476.
PAUL F. GROVER,
O. A. VICKREY & CO., 308 S. HILL ST.

FOR SALE—DO YOU WANT AN EXCEPtionally pretty little home? If you do, be sure and see this bungalow of mine. Six rooms, tile bathroom floor; all other floors oak; many built-in features, etc., which you should see. If you have a small automobile of late model, which you would like to put in as first payment on such a home, I can use one and will give you a splendid trade or will sell on easy terms. I am the owner of this property. For further particulars, see F. E. BUNDY, at 1881 W. Jefferson. West 425. 72469. No downtown office.

FOR SALE—
WHAT SOUNDS BETTER than this: "AN IDEAL HOME IN THE COUNTRY?"
We have it for you. Between city and Santa Monica, on a fine boulevard and car line, and commanding splendid view of mountains and sea. Surrounding property high class. We wish you to call at the office and we will take you by auto to see A HOME THAT IS A HOME for a moderate price—a right price.
Terms.
F. B. ENDERLIN, with 405 S. HILL ST.
THOS. C. BUNDY & CO., 60005. M. 4203.

FOR SALE—
Only a block from Eighth and Figueroa,
and a few short blocks from the center of
the city, lot 40x137, seven-room home on it.
$7500. Terms. MR. KELLS, Main 8040 and
10745.

FOR SALE—
I'll give you a new Bonnet
And put an Ostrich Feather on it
if you can beat this anywhere.
5-room bungalow, all modern, built-in effects. Front room and dining room finished in genuine Juana Costa mahogany, with a piano polish. Double buffet, writing desk, ironing board, lawn, southwest. See it.
LOS ANGELES CORPORATION,
A4125. 410 O. T. Johnson Bldg.

FOR SALE—
—$9500—
By owner only, 10-room house, one of the most beautiful locations of Westlake Park; 400 feet from center of park; with garage and drive, lawn and all kinds flowers. This location can only be appreciated by answering this advertisement, and I will take you out and look it over. Address R, box 477, TIMES BRANCH OFFICE.

FOR SALE—TAKE THE MESA AVE. CAR on Grand ave., and go look at my new bungalow; get off at Third ave. and it's the first house north on east side of street. Six rooms, all latest built-in effects, enameled bathroom, and can be bought for $2850. Terms. PIERCE, 582 I. W. Hellman Bldg. Main 4054. F2530.

FOR SALE—BY OWNER; NEW, BEAUTIful, 8-room Swiss chalet on corner, in most beautiful residence district. Must be sold at big sacrifice. Also 6-room bungalow, between Main and Moneta, near Catholic Church. Come quick if you want these bargains. 149 W. 47TH PLACE.

FOR SALE—LIVE IN A HOME OF YOUR own. We have them from $1950 to $40,000. For bargains and terms, see us. Let's show you them. LUCILE REALTY AND INVESTMENT CO., 315 Citizens' Bank Bldg. Main 5136; A5660.

FOR SALE — BY OWNER, 5-ROOM BUNgalow; furnace, garage, large lot, abundance of flowers. Price $2998; worth $4000; terms. Leaving city. PARKS, A2949, Broadway 5038.

FOR SALE—6 ROOMS, LOT 125x116, HOLLYwood, $5000; 7 rooms, lot 60x77, West Adams Heights, $6500; 9 rooms, lot 50x125, Hollywood, $7500. Auto to show property. H. D. ALLEN, 2037 Folsom st. Boyle 1328. Call evenings.

FOR SALE—IN HIGHLAND PARK, SWELL little 6-room bungalow, in which I have a $1500 equity. I will take $1000 for it, if bought this week. PIERCE, 582 I. W. Hellman Bldg. Main 4054. F2530.

FOR SALE — MAKE $1000; NEW, 8-ROOM Swiss chalet, high ground, 55-foot lot, strictly high-class. See owner on premises. 1928 W. BOULEVARD. Washington car, marked Rimpau.

FOR SALE—MUST GO AT SOME PRICE this week, 7-room, 2-story, modern bungalow; sleeping porches, garage. 1419 W. 37TH DRIVE. University car, Normandie.

FOR SALE—ONLY $1950 BUYS 5-ROOM COTtage, near Eastlake Park, on easy terms; $100 cash, $15 per month; will sell to colored people. WOODS, 204 Currier Bldg.

FOR SALE—
Houses.

FOR SALE—
$7750.
$7750.

NEW 9-ROOM RESIDENCE, FINISHED IN HARDWOOD, WITHIN TWO BLOCKS OF WILSHIRE, NEAR WESTERN, MUST BE SOLD.

Large dining room, finished in fumed oak; fireplace of brown Gruby tile. Den and music room finished in hardwood, with built-in bookcases, etc. Dining room large and spacious, paneled 5 feet high with imported tapestry above plate rail. Breakfast room finished in white enamel with Japanese effect. Cabinet kitchen, woodstone sink, all modern built-in conveniences. Four large sleeping chambers, finished with 7 coats of white enamel. Walls are covered with imported German paper. Tile bath, artistically decorated. Sleeping porch inclosed. Hardwood floors throughout. Large cement porch; furnace, Ruud heater; garage, cement driveway, etc. The best bargain in the Wilshire district. See this at once. We can arrange terms.

421 H. W. HELLMAN BLDG.,
Home 10547. 4th and Spring. Main 3303.

FOR SALE — $6000; $1500 CASH, REDUCED for a few days from $6500. New bungalow, 9 rooms, 2 bedrooms, on beautiful North Mariposa Blvd., 100-foot street, terraced lot 52x182; decidedly different and unusually attractive in every particular. Wide brick and cement veranda across front and side, hardwood floors throughout; beautifully papered and decorated; beam ceilings, paneled walls, bookcases, 7-foot tile mantel, large buffet in dining room and breakfast room; French doors from both of these rooms to side veranda; 4 large bedrooms, the two on the second floor can be used as sleeping porches; large den or music room; complete buffet kitchen and screen porch. Cement cellar. House piped for furnace. This is an unusual opportunity. Let us show you an unusual bargain. W. L. CRAIG, owner, 316-18 Laughlin Bldg.

FOR SALE—
SIX-ROOM HOUSE
TO BE SOLD FOR CASH
OR SHORT TERM PAYMENTS.
FAR UNDER VALUE.

I will take $3000, which is far below actual value, for my beautiful 6-room house. Lot is covered with bearing trees. Flowers and shrubs in abundance. Everything right, including water and electric light. House built by present owner by day labor and could not be duplicated today for the cost. Owner has not time to peddle this, hence will sacrifice to good parties at once. Come to ground floor office, 319 S. HILL ST., and get full particulars and go see it. Or phone BROADWAY 3525; F2369.

FOR SALE—2-STORY, 11-ROOM RESIdence, arranged into two apartments, separate entrances, two baths, close in, being only 10 minutes from Broadway. Lot 50x155. Property is practically new, modern, well built and in good neighborhood. Price $5000, which is $2000 less than you could duplicate it for. This is a good income proposition, or suited for a home with an income available from half. J. N. WILLIAMS & CO., 303 I. W. Hellman Bldg., 411 S. Main st.

FOR SALE—

BUNGALOW
NEAR
NINTH AND VERMONT.
On a lot 50x155, with first-class street work and sewer paid for; six rooms, strictly modern; price $5000; terms to suit.
REALTY DEPT.,
SOUTHERN CALIFORNIA
INVESTMENT COMPANY,
416-18 Laughlin Bldg.
Broadway 4175. A1645.

FOR SALE—ALL SNAPS—
7-room, new and modern bungalow, on Vista del Mar, Hollywood, $5750.
New and modern, 6-room bungalow, on Second Ave., $3750.
7-room, new and modern, on Gramercy Place, $3500.
8-room, chalet, 2-story, fine corner on Dalton ave., $4500.
7-room bungalow, W. 41st Place, furnished, $4500.
These are all bargains and can give liberal terms; also many others in all directions. See S. F. CARBERRY for homes.
REISS INVESTMENT CO.,
F6162. 216 Security Bldg. Main 2482.

FOR SALE—
A HAPPY MEDIUM
for price in bungalow home in choice part of the city, northwest, is about
$3500.
That is the figure on a strictly new and modern 5-room bungalow, on North Wilton Place near Western avenue car. This is one of best lines in the city, and this home is nicely located. Grounds in perfect condition.
F. B. ENDERLIN, with 405 S. HILL ST.
THOS. C. BUNDY & CO., 60005, M. 4203.

FOR SALE—A REAL BARGAIN, IN BEST part of the new southwest. New 7-room bungalow with hardwood floors throughout, disappearing window screens, disappearing bed and real oak desk, and all modern improvements. A-1 construction and finish throughout. The house is a beauty and the price is very cheap, as I am anxious to sell. Only $4250. Investigate this! OWNER, 215 Lissner Bldg., 524 S. Spring st. F1208, Main 1874.

FOR SALE—
$8500. $8500.
To you house-hunter—Would you buy 11-room house at Westlake Park with 6 bedrooms, for $8500, which is less than 50c on dollar? If so, answer quick. I am the owner. No agents. Neither answer. The mortgage, $5500, runs for four years, or can be paid up any time. Address R, box 599, TIMES BRANCH OFFICE.

FOR SALE—BARGAINS IN UP-TO DATE WILSHIRE HOMES.
5 rooms—$3200.
5 rooms—$3400.
6 rooms—$3500.
6 rooms—$3900.
6 rooms—$4750.
6 rooms, furnished—$5500.
See J. M. COLLINS, Office 111 Western ave.

FOR SALE—$2500—$2500.
A Decided Bargain.
Client MUST sell Bungalow.
Home—Southwest.
Pay $500 and rent
will pay balance.
See LEO D. DAZE, F4050.
601-602 Citizens' National Bank Bldg.

FOR SALE—8-ROOM, 2-STORY, MODERN house, stone and cement front porch, living room, dining, den, kitchen, four bedrooms, cellar, furnace, garage, corner lot, 50x120. $5500, terms. 11-room, 2-story, attic house, on large, beautiful corner, 138x150; finest view in city. L. S. McKINNEY & CO., 241 Douglas Bldg.

FOR SALE — BIG SNAP—OWNER MUST leave at once. Two strictly modern bungalows in East Pasadena, completely furnished for housekeeping. Now renting for $40 monthly. Terms $500 cash, balance $10 monthly or to suit purchaser. See Owner, Room 930 CALIFORNIA BLDG., Second and Broadway.

FOR SALE—BUNGALOW, BARGAIN, MODern, furnished bungalow, lot 45x145; bath, gas, electricity; ½ block from car line; flowers, lawn, chicken yard and shed; price $1550. Take Homeward ave. car on Sixth and Spring, going west; get off at WESTLAND. Inquire at store.

FOR SALE — 8-ROOM, MODERN BUNGAlow, corner lot, 47x125; oak floors, sun room; garage, 2 toilets and bath; east front; fine southwest location. Price $4750. Will make terms. This is a sacrifice. See BRUNK, 615 Exchange Bldg., cor. Third and Hill. F6102, Main 2143.

FOR SALE—NEW 6-ROOM BUNGALOW, just being completed, modern in every respect; three bedrooms, garage, furnace, hardwood floors throughout, east front. Arlington Heights tract. 1638 NINTH AVE. Phone 71820.

FOR SALE—SNAP; $12.50 MONTHLY, $287 cash (might take less down,) my 3-room California house, gas, water; lot 45x140; close in. Price $1100. Going East. Call today. 1403 E. VERNON AVE. Take Hooper car.

FOR SALE — A BARGAIN, ON BONNIE Brae near 10th, east front, 50x150; eight rooms. Owner non-resident. The lot alone is worth the money. Price $7900; $2400 cash. V. H. PECK, 707 Grant Bldg. A1110, M. 6066.

FOR SALE — SIX-ROOM HOUSE, CLOSE to South Park, for $2400, with all city conveniences, such as gas, electricity, sewer, garage, etc. Inquire of OWNER, 512 E. 48th st.

FOR SALE—ONE OF THE FINEST HOMES to be sold at once. Don't miss it. St. Andrews Place. Wilshire district, between Third and Fourth. I. ECKET, 309 Security Bldg.

FOR SALE—NEW, 7-ROOM BUNGALOW, modern in every respect, in southwest; lawn and flowers; close to car line. Phone VERMONT 1331.

FOR SALE — TEN-ROOM HOUSE, 153 W. 23rd. Some trade, in city. Before you invest see OWNER.

FOR SALE — MAKE ME AN OFFER ON 8-room 2-story house, furnished or unfurnished; all conveniences; a bargain. 2271 W. 16TH ST., near Western. Phone 72961.

FOR SALE—AT 11TH AND HILL, 7-ROOM, modern house, for $1000; income shows 20 per cent. investment; house on leased ground. T. L. O'BRIEN. Phone South 2276. 25338.

FOR SALE—5-ROOM HOUSE ON LOT 50x150, $900, terms. PROGRESS REALTY CO., 3516 E. First. Phone Boyle 35.

FOR SALE—
Houses.

FOR SALE—

$300 CASH.

BALANCE EASY TERMS.

BUYS A BUNGALOW.

Choice building lots, $600 and upward; 18 minutes from Sixth and Spring sts.; buildings going up rapidly.
Country air and city conveniences, gas, electricity, telephones, water, cement walks, curbs and oiled streets; two daily mail deliveries.
Schools, churches and stores within a block.
A SMALL CASH PAYMENT will secure any of these lots, balance monthly. Will also build bungalow or will sell one of these just completed on similar terms.
For maps, price lists and further particulars, see
LEIGH BANCROFT,
General Agent,
711 Trust and Savings Bldg.,
Home Phone A4544. Sixth and Spring.

FOR SALE—

$5000.

SOUTHWEST BUNGALOW.

This is a dream, finished to a queen's taste, contains seven nice cozy rooms, decorated by one of the best and biggest firms in the city, beautiful floors, fine lawn, etc. Garage. Get busy and have a peep at this handsome home. Mortgage $2500, 7 per cent., balance will take clear lot and some cash. Don't overlook this.

SEE MR. STAIR.

Agents for Wilshire and West Adams District.

CALIFORNIA REALTY CORPORATION,
O. E. Farish, President,
353 South Hill street.
60286. Main 2882.

FOR SALE—DANDY SIX-ROOM BUNGALOW ON 38TH PLACE, NEAR WESTERN AVENUE, BIG LIVING-ROOM, STONE FIREPLACE, MISSION SEATS ON EITHER SIDE, LARGE, CEMENT PORCH EXTENDING ACROSS FRONT OF HOUSE, COSY DINING-ROOM, OPENING ONTO A CEMENT PERGOLA PORCH, ALSO A BREAKFAST-ROOM OPENING ONTO THE SAME PORCH, CABINET KITCHEN, TWO LARGE BEDROOMS AND BATH. THIS HOUSE IS THOROUGHLY GOOD IN EVERY WAY. LARGE ROOMS. PRICE $3200. TERMS $300 CASH, BALANCE MONTHLY. ROBERT MARSH & CO., 215-224 TRUST & SAVINGS BLDG., 6TH & SPRING STS. PHONES 10175, MAIN 5045.

FOR SALE—BY OWNER, IN THE NORTH Wilshire district, No. 333 N. Mariposa ave., one of the finest streets in the city, 100 feet wide, high restrictions; lot 50x150; east front; beautiful view; something new and different; bungalow with large roof and sleeping chamber; 8 rooms, cellar and garage; all built-in features, including disappearing bed in roof chamber; very handsomely finished; hardwood floors and papered walls; natural gas well on lot, connected with house. This is an opportunity for any one who wants a beautiful home at moderate cost. We also own No. 803 N. Normandie. This is admittedly the best bungalow in this district for the money; 7 rooms, cellar, garage and roof sleeping porch; price $4500; terms. SAVARY & ATSATT, Tel. Hollywood 477.

FOR SALE—

$32.50 CASH.

Rent Payments.

10 MINUTES TO BUSINESS CENTER.
5 rooms and bath, large lot. If you really want to save your rent money who don't you come in and see us?
W. P. REYNOLDS,
415 Mason Operahouse.
129 S. Broadway.
Phones—Home 10963, Main 486.
Home Phone 21117 after 7 p.m.

FOR SALE—BIGGEST BARGAIN IN LOS Angeles, actual cost $5300. Sell at a sacrifice, $4650. A new, modern, well built and well laid out bungalow; one block from two car lines. 8 rooms, cellar and garage. All latest, up-to-date features. The good workmanship and substantial construction emphasizes this property as a big bargain. Must be seen to be appreciated. See OWNER on premises.
Phone VERMONT 302 for appointment.

FOR SALE—
IS HIGHLAND PARK YOUR CHOICE for a home? If so, or if you like any of the high location, and want a home of about eight rooms, on a corner facing north—the mountains—and east—the rising sun—let us show you this one. Modern, convenient, attractive, and right price.
F. B. ENDERLIN, with 405 S. HILL ST.
THOS. C. BUNDY & CO., 60005, M. 4203.

FOR SALE—HOUSES—
—$8000—
The best buy in Wilshire district for the money, only one block north of boulevard, nothing else in the locality less than $12,000. Imperative reasons for this sacrifice. The interior of the house must be seen to know its real value. Phone for appointment to see it. 56153.

FOR SALE—
Six-room bungalow, that is a snap. All up-to-date, with garage, flowers, lawn, etc. Several hundred dollars underpriced for quick sale. This is in the southwest and handy to three car lines.
Call or write.
H. A. GOODIN,
10 a.m. to 2 p.m. 399 Wilcox Bldg.

FOR SALE—BY OWNER, 7-ROOM BUNGAlow, on Wilton Place, near Fourth street, on 50-ft. east front lot. High ground. Two large bedrooms, breakfast room and den. Modern cabinet kitchen with woodstone sink; cellar and furnace. Built-in buffet, bookcases and desk. Interior beautifully decorated. Garage. $1500 cash, balance payments. Phone 56470, or WILSHIRE 993.

FOR SALE—BY OWNER, 6-ROOM BUNGAlow on Kingsley Drive, near Second st. East front; lot 50x150. Two bedrooms, breakfast room and sleeping porch. Garage, furnace, Ruud heater. Tile bathroom. Built-in buffet and bookcases. Lawn, front and back, flowers, etc. $1500 cash, balance monthly payments. Phone 56470, or WILSHIRE 993.

FOR SALE—
A CHEAP BUY.
Beautiful West Adams district, swell, new, 6-room bungalow, all built-in effects, breakfast room, den; only $3200; small payment down, balance $25 month. See MR. GUEDEMAN.
F2109. PORTER-LEE CO., Main 394.
307 Lissner Bldg., 524 S. Spring.

FOR SALE—
MUST SELL—MAKE OFFER.
A fine, 7-room bungalow; lot 55x130; northeast, semi-corner, occupied a short time; excellent condition. Very well kept grounds, on West 31st st., near Second Avenue. Here is your chance to get a fine home. See OWNER, 412 Title Insurance Bldg., Fifth and Spring.

FOR SALE—MODERN, 5-ROOM COTTAGE, lot 50x190, north front, store-house, barn, hen houses, and yards; nice lawn and flowers; ½ block from paved street, and between two good car lines. Price $3000. Come and buy of owner and save commission. 578 E. 37TH ST.

FOR SALE—BUNGALOWS, FROM $1750 TO $5000. List your bungalow, with small cash payment and balance monthly, and up to $5000 to $6000. We are having calls every day. L. S. McKINNEY & CO., 241 Douglas Bldg.

FOR SALE—MY BEAUTIFUL $3500 BUNGAlow, 1249 W. 52nd. Flowers, lawn, chicken corral and shed. Write me for special cash price or terms. Address MRS. DEAN, box No. 135, Route No. 1, Gardena. Key next door.

FOR SALE—HERE IS ANOTHER HEADquarters for bargains, 6 rooms, bungalow, $300 down; 5 rooms, house, $100 down; 3 rooms, furnished house, $100 down, and many others, too. NEALON & CO., 303 Citizens' National Bank Bldg.

FOR SALE — 5-ROOM BUNGALOW, MODern, on N. Griffin ave., East Side; lot 76 ft. front; room for another cottage; price $2000. Terms, $500 cash, balance easy terms. See T. DOUGLASS, 2122 N. Main st. East 220.

FOR SALE—$100 DOWN, $15 MONTH, 4-ROOM house, 5-cent car, 42nd st.; $1500. See us for bargains. MARER'S REALTY OFFICE, 411 Los Angeles Investment Bldg., Eighth and Broadway.

FOR SALE—OWN YOUR HOME.
5 to 8-room houses, good locality, good transportation. Small payment down. W. H. WEBBER, 642 San Fernando Bldg. Phones: 10473, Main 5590.

FOR SALE—$800 CASH WILL TAKE MY equity in 5-room, modern cottage, if sold this week. Sickness compels me to sacrifice. See SPANGLER, 206 Mercantile Place.

FOR SALE—NEW, MODERN, NINE-ROOM house, block north car line, West Hollywood. Price $6000. Terms. No agents. PHONE 57476.

FOR SALE — THREE-ROOM, PLASTERED cottage, sewer connection, street work done, $1700, $125 down, $15 a month, including interest. Corner COMPTON AND 42ND ST.

FOR SALE — LARGE GROUNDS, 100x200, high elevation; modern, 10-room house. Must sell. 424 W. AVENUE 56. Worth $10,000. Offer wanted.

FOR SALE — 10-ROOM HOUSE, TO BE moved from S. Hope st., near Ninth. Apply Room 408, MERCHANTS' TRUST BLDG.

FOR SALE—GOOD 9-ROOM HOUSE, CORner; two bathrooms, furnace, fruit, barn. 2707 BRIGHTON AVE.

FOR SALE—
Houses.

FOR SALE—WE CAN [illegible] YOU ONE OF THE BEST [illegible] BUNGALOW THAT IS TO BE HAD IN THE CITY. LOCATED ON THE UNIVERSITY 39TH STREET CAR LINE. [illegible] HARDWOOD FLOORS, BEAUTIFUL [illegible] ING-ROOM, DEN, TWO BEDROOMS, CAB-INET KITCHEN, ALL BUILT-IN FIX-TURES, NICE DINING-ROOM, [illegible] ING, LARGE CEMENT PORCH [illegible] FRONT OF HOUSE, CEMENT WALKS IN AND AROUND HOUSE, ON A [illegible] STREET, WITH WIDE PARKING [illegible] FORECLOSED MORTGAGE ON THIS BUNGALOW AND THE OTHER FELLOW'S LOSS IS YOUR GAIN. PRICE ONLY [illegible] TERMS $300 CASH, BALANCE MONTHLY. PHONE US AT ONCE FOR APPOINTMENT TO GO OUT IN AUTO TO SEE THIS. ROBERT MARSH & CO., 215-224 TRUST & SAVINGS BLDG., 6TH AND SPRING STS. PHONES: 10175, MAIN 5045.

FOR SALE—
BUNGALOWS.
Fifteen minutes' ride from business [illegible]
WILSHIRE DISTRICT.
I have three of the prettiest [illegible] bungalows in this city, located on high ground [illegible] 15 minutes' ride from business center [illegible] every one of them are built to live in, not to sell. Prices range from [illegible] Make appointment with us and let us show you some real bungalows.
SEE MR. STAIR.
CALIFORNIA REALTY CORPORATION,
O. E. Farish, President,
353 South Hill street.
60286. Main 2882.

FOR SALE—
WE HAVE THE BARGAINS.
Four rooms, modern, $[illegible]; $[illegible] cash, $[illegible] per month.
Don't try to rent an old house, move right into this nice new one.
Five rooms, modern, $[illegible]; $[illegible] cash, $[illegible] month.
You would pay $25 rent for this. You might just as well own it.
Five rooms, modern, with every [illegible] convenience; $2350; $150 cash, $25 per month.
You'd be proud of this home. [illegible] avenue way and East 1st st. way. Close in. Gas, electricity, water, street work [illegible]. Hurry if you want one. The number is limited and we have a waiting list.
BRALY-JANES CO., Owners,
220 Pacific Electric Bldg.
F6101. 2rd floor., 6th and Main sts. [illegible]

FOR SALE—
HOUSES, BUNGALOWS, CHALETS.
If you have trouble finding what you want come to us.
We always have a few good ones.
We also have choice building lots [illegible]
We also have the money to build what you want.
Prices of dwellings range from $[illegible] to $15,000.
Prices of lots range from $[illegible] to $[illegible].
VAIL & CRANE COMPANY,
1025-1026 W. P. Story Bldg.
Corner Sixth and Broadway.

FOR SALE—
WILSHIRE DISTRICT BUNGALOW,
$350 DOWN, $35 PER MONTH.
Can you beat it? Brand new, on [illegible] more ave., 20 minutes out on Western car line. Has large den, with [illegible] stone mantel, 2 large bedrooms [illegible] finished in white enamel; living and dining rooms, with latest built-in effects. [illegible] get that? The Price is only $[illegible] You can't buy anything in the neighborhood for less than $4500. You'll have to hurry to get this, because it won't last. See [illegible] BUCHANAN, with O. E. SCHEER [illegible] fornia Bldg. A2166. Main 279.

FOR SALE—
VERMONT AVE.
50x140.
—$11,500—
Just think, Vermont ave., the [illegible] boulevard running from the mountains to the sea. This is the cheapest property offered for sale, on Vermont ave., [illegible] st. Just think what this property will be worth in the next two years. [illegible] ley; good, 8-room house; [illegible] month. Fine investment. See [illegible] CORTELYOU CO., 331-2 Bradbury Bldg.

FOR SALE—
8-ROOM STRICTLY MODERN [illegible]
Cash and $1200 mortgage will buy [illegible] in best part of beautiful Highland Park [illegible] to Occidental College, grade school [illegible] etc.; 8 rooms besides open sleeping [illegible] cellar, furnace, cement block foundation and columns; beautiful roses, flowers [illegible] trees and fine outbuildings; 50-foot lot to 16-foot alley. Will add adjoining lot with garage, etc., at less than cost. This place well worth $4500, but must have [illegible] and will sacrifice to get it. You will [illegible] let this pass if you see it. Phone [illegible] 29662.

FOR SALE—
I am just completing 4 neat bungalows near the Stephenson avenue car at [illegible] street, which I can sell you on very easy terms. All modern, with every [illegible] Call me up for all information concerning these bargains.
F. W. Blake,
BRALY-JANES CO.,
220 Pacific Electric Bldg.
Main 1371. 6th and Main. [illegible]

FOR SALE—CLOSE IN, NEAR NINTH [illegible]
$4500 only; 6-room bungalow, [illegible] heater furnace, garage, cement [illegible] large living and dining and three bedrooms, in absolute repair. Can [illegible] Restrictions off in two years. [illegible] ment site. Can't be beat.
Main 722. C. A. Coffman,
E. R. BOYDEN & CO.,
236-38 Consolidated Realty Bldg., Sixth & Hill.

FOR SALE—OR RENT, 8-ROOM [illegible] home, between 15th and 16th; [illegible] hoe, one block from Pico car [illegible] large living-rooms, four bedrooms [illegible] kitchen and closet, oak floors, built-in [illegible] place; furnace, gas and electric light [illegible] bath, two toilets, sun porch on second [illegible] large front porch, beautiful lawn, [illegible] and surroundings. WILHOL & HODGE, Trust and Savings Bldg. Broadway [illegible] 60068.

FOR SALE—7-ROOM MODERN [illegible] house on West 22nd st., between Western and Congress; fine neighborhood; three rooms and bath upstairs; hardwood [illegible] downstairs; all modern conveniences. [illegible] by W. Adams or Washington car. Owner lived in Northern California for over [illegible] and does not want to hold. Price [illegible] cash, time on balance. A. C. McCARTY, agent, 314 Bullard Bldg. Phone Main [illegible]

FOR SALE—
AT A GREAT SACRIFICE.
Flats, northwest corner First and [illegible] 5 blocks west of Broadway, 3 modern [illegible] buildings, 12 flats, all rented, [illegible] property worth $40,000; will take $[illegible] cash, balance to suit. MRS. DURKEE, W. First st. A1062.

FOR SALE—MY 7-ROOM HOUSE ON [illegible] liotrope Drive. Four bedrooms, sleeping porch, screened back porch, fine large [illegible] fet. Sightly lot 50x150. Good chicken [illegible] This is a bargain at $[illegible]. JOHN E. STEELE, Phone [illegible] 1022 Story Bldg.

FOR SALE — $[illegible] FOR QUICK SALE, [illegible] bargain; easy terms. A 5-room, Swiss chalet, modern in every way. Built-in effects, hardwood floors. Go and see it. Can't be equaled for this money. [illegible] st. Owner, A. J. ROE, [illegible] Main 402. F3745.

FOR SALE—6-ROOM, STRICTLY MODERN bungalow, on 53rd st., near Main [illegible] Handsomely furnished; price $[illegible] furniture; $2500 unfurnished. [illegible] sponsible party. MAIN [illegible]

FOR SALE—NICE COTTAGE ON CAR LINE [illegible] 5-room, modern, fruit, flowers, [illegible] walks, part cash, lot or mortgage [illegible] er at once. Address T, box [illegible] TIMES OFFICE.

FOR SALE—
LOOK! LOOK! LOOK!
Bargain, easy terms; modern 5-room [illegible] 4 bedrooms, excellent location [illegible] near Moneta ave. Owner [illegible] F3691.

FOR SALE—HANDSOME 5-ROOM BUNGAlow on W. 47th st., near [illegible] ange and lemon trees, [illegible] bearing; shade trees, lawn and [illegible] eral terms. WIRT C. SMITH, [illegible] Phone Vermont 2894.

FOR SALE — SPLENDID [illegible] on high ground, [illegible] designed electric fixtures; [illegible] will handle. Will consider [illegible] GEN, 501 American Bank Bldg. [illegible] Second.

FOR SALE — 7-ROOM [illegible] cated on Fifth ave., [illegible] ams, $6500 property for $[illegible]
Main 5274.

FOR SALE—OR EXCHANGE [illegible] room cottage in southwest, [illegible] fine neighborhood. Equity of [illegible] you offer? OWNER, [illegible]

FOR SALE—NEW 7-ROOM [illegible] lot 50x125 feet, in [illegible] ST. Most attractive [illegible] borhood. $4600. Terms. [illegible]

FOR SALE—$3400; [illegible] ern Swiss chalet, [illegible]

BER 14, 1912.—[PART I.]

FOR SALE— Houses.

FOR SALE—WE CAN POSITIVELY GIVE YOU ONE OF THE BEST SNAPS IN A BUNGALOW THAT IS TO BE HAD IN THE CITY. LOCATED ON THE UNIVERSITY 29TH STREET CAR LINE; SIX ROOMS, HARDWOOD FLOORS, BEAUTIFUL LIVING-ROOM, DEN, TWO BEDROOMS, CABINET KITCHEN, ALL BUILT-IN FEATURES, NICE DINING-ROOM, BEAM CEILING, LARGE CEMENT PORCH ACROSS FRONT OF HOUSE, CEMENT WALKS IN AND AROUND HOUSE, ON A PAVED STREET, WITH WIDE PARKING. WE FORECLOSED MORTGAGE ON THIS BUNGALOW AND THE OTHER FELLOW'S LOSS IS YOUR GAIN. PRICE ONLY [illegible]; TERMS $300 CASH, BALANCE MONTHLY. PHONE US AT ONCE FOR APPOINTMENT TO GO OUT IN AUTO TO SEE THIS. ROBERT MARSH & CO., 215-224 TRUST & SAVINGS BLDG., 6TH AND SPRING STS. PHONES: 10175, MAIN 5045.

FOR SALE—
BUNGALOWS.
Fifteen minutes' ride from business center.
WILSHIRE DISTRICT.
I have three of the prettiest 5-room bungalows in this city, located on high ground and 15 minutes' ride from business center and every one of them are built to last, not to sell. Prices range from $4250 to [illegible]. Make appointment with us and let us show you some real bungalows.
SEE MR. STAIR.
CALIFORNIA REALTY CORPORATION,
O. E. Farish, President,
353 South Hill street.
60286. Main 2888.

FOR SALE—
WE HAVE THE BARGAINS.
Four rooms, modern, $2000; $150 cash, [illegible] per month.
Don't try to rent an old house; move right into this nice new one.
Five rooms, modern, $2250; $150 cash, [illegible] month.
You would pay $25 rent for this. You can just as well own it.
Five rooms, modern, with every built-in convenience; $2650; $150 cash, $25 per month.
You'd be proud of this home. Stephenson avenue way and East 1st st. way. Close in. Gas, electricity, water, street work, etc. Hurry if you want one. The number is limited and we have a waiting list.
BRALY-JANSS CO., Owners.
320 Pacific Electric Bldg.,
F6161. 3rd floor., 6th and Main sts. Main 1371.

FOR SALE—
HOUSES, BUNGALOWS, CHALETS.
If you have trouble finding what you want come to us.
We always have a few good ones.
We also have choice building lots for homes.
We also have the money to build what you want.
Prices of dwellings range from [illegible] to [illegible].
Prices of lots range from $900 to $4000.
VAIL & CRANE COMPANY,
1025-1026 W. P. Story Bldg.
Corner Sixth and Broadway.

FOR SALE—
WILSHIRE DISTRICT, BUNGALOW,
$250 DOWN, $35 PER MONTH.
Can you beat it? Brand new, on Ardmore ave., 20 minutes out on Western ave. car line. Has large den, with beautiful stone mantel, 2 large bedrooms and bath finished in white enamel; living and dining rooms with latest built-in effects. East front, get that? The Price is only $4250. You can't buy anything in the neighborhood for less than $4500. You'll have to hurry for this because it won't last. See WM. A. BUCHANAN, with O. S. SCHERER, 301 California Bldg. A2146. Main 2718.

FOR SALE—
VERMONT AVE.
50x140.
—$11,000—
Just think, Vermont ave., the greatest boulevard running from the mountains to the sea. This is the cheapest property offered for sale, on Vermont ave., near [illegible] st. Just think what this property will be worth in the next two years. [illegible] 5-room house; income [illegible]; good, [illegible] month. Fine investment. See GEO. A. CORTELYOU CO., 534-5 Bradbury Bldg.

FOR SALE—
5-ROOM STRICTLY MODERN, $2250.
Cash and $1500 mortgage will buy my home in best part of beautiful Highland Park, near Occidental College, grade school, street cars, etc.; 5 rooms besides open sleeping porch, cellar, furnace, cement block retaining wall and columns; beautiful roses, flowers, fruit trees and fine outbuildings; 140-foot lot to 20-foot alley. Will add adjoining lot with garage, etc., at less than cost. This place is well worth $4500, but must have cash quick, and will sacrifice to get it. You will not let this pass if you see it. Phone OWNER, [illegible]

FOR SALE—
I am just completing 4 neat bungalows near the Stephenson avenue car at Indiana street, which I can sell you on very easy terms. All modern, with every convenience. Call me up for all information concerning these bargains.
F. W. Blake,
BRALY-JANSS CO.,
320 Pacific Electric Bldg.,
6th and Main.
Main 1371. Home F6161.

FOR SALE—CLOSE IN, NEAR NINTH ST. $4600 only; 6-room bungalow, oak floors, heater furnace, garage, cement driveway, large living and dining and three big bedrooms, in absolute repair. Can borrow $3000. Restrictions off in two years. Fine investment site. Can't be beat.
Main 733. C. A. Coffman, [illegible]
E. R. BOYDEN & CO.,
236-38 Consolidated Realty Bldg., Sixth & Hill.

FOR SALE—OR RENT, 8-ROOM MODERN home, between 15th and 16th; on Arapahoe, one block from Pico car, has three large living-rooms, four bedrooms, kitchen and closet, oak floors, buffet, fireplace; furnace, gas and electric lights; bath, two toilets, sun porch on second floor; large front porch, beautiful lawn, flowers and surroundings. FILHOL & HODEL, 803 Trust and Savings Bldg. Broadway 60068.

FOR SALE—8-ROOM MODERN UP-TO-DATE house on West 22nd st., between Normandie and Congress; fine neighborhood; three bedrooms and bath upstairs; hardwood floors downstairs; all modern conveniences; reached by W. Adams or Washington car. Owner has lived in Northern California for over 2 years and does not want to hold. Price [illegible] cash, time on balance. A. C. McCALL, agent, 214 Bullard Bldg. Phone Main [illegible]

FOR SALE—
AT A GREAT SACRIFICE.
Flats, northwest corner First and Hope sts.; 2 blocks west of Broadway; 2 modern, 5-room buildings, 22 flats, all rented, lot 60x120; property worth $65,000; will take $58,000; [illegible] cash, balance to suit. MRS. DURKEE, [illegible] W. First st. A5862.

FOR SALE—MY 7-ROOM HOUSE ON [illegible] Estrope Drive. Four bedrooms, [illegible] porch, screened back porch, fine large [illegible]. Sightly lot 50x160. Good chicken [illegible]
This is a bargain at $6000.
JOHN E. STEELE, F2426.
1022 Story Bldg.

FOR SALE — $3500 FOR QUICK SALE; A bargain; easy terms. A 5-room, 2-story chalet, modern in every way. Built-in effects, hardwood floors. You won't see its equal for this money. Go see it. [illegible] Owner, A. J. ROE. 237 Story Bldg. Main 682. F3768.

FOR SALE—4-ROOM, STRICTLY MODERN bungalow, on 53rd st., near Moneta ave. Handsomely furnished; price $4000, including furniture; $3600 unfurnished. Terms to responsible party. MAIN 7691. F2021.

FOR SALE—NICE COTTAGE ON CAR LINE. 5-room, modern, fruit, flowers, [illegible] Will take part cash, lot or mortgage. [illegible] or at once. Address T, box 283, TIMES OFFICE.

FOR SALE—
LOOK! LOOK! LOOK!
Bargain, easy terms; modern 7-room house, 4 bedrooms, excellent location, [illegible] near Moneta ave. Owner, 322 W. 27TH ST. F2681.

FOR SALE—HANDSOME 5-ROOM BUNGALOW on W. 47th st., near Moneta ave. Orange and lemon trees; English walnuts, full bearing; shade trees, lawn and flowers. Moderate terms. WIRT C. SMITH, 229 W. 47th st. Phone Vermont 2394.

FOR SALE — SPLENDID 8-ROOM HOUSE on high ground, sleeping porch, [illegible] designed electric fixtures; [illegible] will handle. Will consider good lot. BURGEN, 801 American Bank Bldg. Spring and Second.

FOR SALE — 7-ROOM BUNGALOW, LOCATED on Fifth ave., north of West Adams. $6650 property for $5750.
HADLOCK, Jr.
Main 5274.

FOR SALE—OR EXCHANGE—[illegible]-room cottage in southwest. [illegible] fine neighborhood. Equity of [illegible] you offer? OWNER, 327 Story Bldg.

FOR SALE—NEW 7-ROOM [illegible] lot 50x126 feet, to alley. [illegible] ST. Most attractive property in [illegible] $4000. Terms. [illegible]

FOR SALE—$3400; NEW 7-ROOM [illegible] Swiss chalet. 212 W. 49TH ST.

Classified Liners

FOR SALE— Houses.

FOR SALE—
BRAND NEW
5-ROOM BUNGALOW,
ON TERMS AS EASY AS RENT.
[illegible] rooms, living-room, dining-room, kitchen, [illegible] bedrooms, breakfast-room, den, with wall [illegible] two clothes closets, bathroom, hall, [illegible] porch.
[illegible] stove, automatic water heater, [illegible] artistic electric light fixtures, [illegible] two laundry tubs; ⅝-inch oak [illegible] throughout; linoleum on floors of [illegible] and bathroom. Lot 42x131 feet to [illegible] street work done and paid for. Gas, [illegible] sewer, water. Yard fenced, lawn, [illegible]
[illegible] this is one of the finest [illegible] in Los Angeles for the [illegible]. An ideal location with good school [illegible] close by. On two yellow car [illegible]
SEE ME AT ONCE.
MR. WILSON, 211 South Hill st.

FOR SALE — 2 LARGE ROOMY 7-ROOM [illegible], just completed, $45 and 219 [illegible] just one block from Manual Arts High School and Exposition Park; one [illegible] is famed oak the other in mahogany; [illegible] cabinet kitchens and a dream [illegible] breakfast-room. Spacious cement porch [illegible] around to the breakfast-room. Remember this is in Mitchel's Exposition Park [illegible] the tract with 3 car lines, only 20 [illegible] from the center of the city. We will [illegible] liberal terms. For further information phone 3882, or see MOORE & HARRIS, [illegible] South Vermont.

FOR SALE — MAGNIFICENT WILSHIRE residence, on 60x150 lot; 12 rooms, 3 baths, [illegible] downstairs in best mahogany; au[illegible] heater, clothes and dust chutes, and [illegible] modern device that makes a home. This [illegible] be investigated; $14,000.
Main 72. C. A. Coffman. 60125.
E. R. BOYDEN & CO.,
[illegible] Consolidated Realty Bldg., Sixth & Hill.

FOR SALE—
$4000 FOR CLOSE-IN HOME,
NEAR WESTLAKE PARK.
[illegible] modern, 2-story, 7-room house, on [illegible] east front lot; house is modern in every particular, and beautifully papered [illegible] good cellar and furnace, large [illegible] with cement drive; best car line in [illegible] city; be sure and see this remarkable [illegible]
"It Pays to See Us."
EDWARDS & WILDEY COMPANY,
[illegible] 321 Laughlin Bldg. Home 10767.

FOR SALE—
NEW MODERN 5-ROOM BUNGALOW
[illegible] the Southeast, on 50-foot level lot, for $2650.
[illegible] very easy terms. As pretty and nicely [illegible] home as you would wish. Street work [illegible] and paid. Fine elevation—rich soil—restricted district. Whatever amount you may [illegible] to pay, will secure.
[illegible] ENDERLIN, with 405 S. HILL ST.
[illegible] C. BUNDY & CO., 60065, M. 4206.

FOR SALE — 5-ROOM MODERN BUNGALOW in Alhambra, exceptionally well located, [illegible] beautifully furnished; lot 50x163; garage [illegible] house and lot alone worth $4000; [illegible] worth $1200; garage worth $150. Total [illegible]; incumbrance, $1500, at 7 per [illegible] interest, payable annually. Make me a [illegible]
[illegible] F. SCHEUERMAN, 151 S. Second st., [illegible] Cal.

FOR SALE—
GLENDALE BUNGALOW.
[illegible] DOWN and small monthly payments. Four-room modern bungalow in our [illegible] tract. Gas, water, electricity [illegible] street improvements installed. Price [illegible] look it over.
[illegible] G. H. A. GOODWIN CO.,
[illegible] Central Bldg., Sixth and Main.
Main 7850.

FOR SALE — SEVEN-ROOM MODERN [illegible] Lanfranco. Sleeping porches and [illegible] surroundings. Two car lines near. [illegible] dry. Fifteen minutes from center of [illegible] located in beautiful Hollenbeck district [illegible] Heights. Terms to suit to reliable [illegible] See George Nelson, VANCE-CANA[illegible] MOTOR CO., 1122-1128 South Olive street, [illegible] Broadway 2930 and A2951.

FOR SALE—[illegible] cash and only $22.50 month. I am [illegible] behind in the payment of my installments and will lose my nice, modern, [illegible] day-by-day-labor, 5-room bungalow, in Highland Park, if not sold at once; [illegible] will sacrifice $500 and close it [illegible] for [illegible] $50 cash and $22.50 [illegible] Call at once. I am forced to [illegible] Apply 6160 PASADENA AVE.

FOR SALE—OWNER HAS SEVERAL 50x150 [illegible] high ground, restricted tract. Will [illegible] bungalow to suit your own [illegible] down and $25 per month. Ad[illegible] box 248, TIMES OFFICE.

FOR SALE—GOING EAST DECEMBER 1; [illegible] modern house for sale for best [illegible] easy terms. 1658 GOLDEN GATE [illegible]

FOR SALE—WILL SELL $26,000 EQUITY IN [illegible] one of the finest in L. A. [illegible] tremendous sacrifice, or will trade for [illegible] property, vacant or improved. Address [illegible] 62, TIMES BRANCH OFFICE.

FOR SALE—[illegible] $40 PER. FOR A [illegible] only, can deliver one of the [illegible] in the southwest. Highly im[illegible] Near car lines, schools and [illegible] hardwood floors throughout. Ev[illegible] convenience you could wish for. [illegible] sure. Must sacrifice. 1139 54TH [illegible]

FOR SALE—WAY BELOW COST, $2250; MUST [illegible] this week. Will sacrifice new eight[illegible] and half bungalow, west side. Well [illegible] up-to-date, in a beautiful location [illegible] worth on cost basis $3800. If in[illegible] O. box 344, TIMES BRANCH [illegible]

FOR SALE—MY EQUITY IN $4000 MOD[illegible] bungalow, 2311 Raymond ave., [illegible] $2800, for three years; house has [illegible] fruit and flowers, West Adams [illegible] ideal for either home or in[illegible] rent for $35 per month. Ten[illegible] forenoons. Owner, 1313 W. [illegible]

FOR SALE — GOOD INCOME PROPERTY, [illegible] per cent. net; can be increased [illegible] expenditure, corner lot with two [illegible] minutes from Hill st. station; [illegible] car to Rosemont ave. [illegible] QUINN, 710 Rosemont ave. Phone [illegible]

FOR SALE — SPLENDID BARGAIN IN [illegible] district, 7-room artistic bungalow, [illegible] lots, sacrifice at $6800; only [illegible] balance like rent; take W. [illegible] Gramercy Drive. WM. H. FAR[illegible] Gramercy Drive.

FOR SALE — 5-ROOM BUNGALOW, WITH [illegible] upstairs; mahogany living[illegible] hardwood floors, tile bathroom, [illegible] cleaning system; Angeles Mesa [illegible] bargain at $7000. Easy terms. [illegible] 31347.

FOR SALE—SNAPPY SNAP.
WILSHIRE HOME.
[illegible] story-and-half bungalow, east [illegible] residential neighborhood; flow[illegible] trees and lawn, furnished if de[illegible] PHONE 1142 WILSHIRE.

FOR SALE — A GENUINE BARGAIN. [illegible] 5-room bungalow, every built[illegible] conveniences; southwest, half [illegible] Vermont; only $3250; $200 down, [illegible] WM. P. MAURER CO., 419 [illegible] A1819. Broadway 3950.

FOR SALE — HIGHLAND PARK BUNGA[illegible] only [illegible] each, and $25 cash [illegible] monthly for some new, mod[illegible] beautiful Highland Park homes. MATTHEWS & MATTHEWS, 329 [illegible] Bldg.

FOR SALE—FIVE ROOM HOUSE IN WEST [illegible] and never occupied, good [illegible] workmanship throughout. Lot [illegible] Figure it for yourself. [illegible] a bargain in this property. [illegible] TIMES OFFICE.

FOR SALE—FOR QUICK SALE I WILL [illegible] my 5-room modern bungalow. [illegible] to take advantage of the situ[illegible] M. G. EDWARDS.

FOR SALE—BARGAIN FOR QUICK SALE. [illegible] 5-room modern bungalow, [illegible] lot 50x135; fruits, flowers, [illegible] half block from two [illegible] FARLEY, 3932 Sunset [illegible] Wilshire 3548.

FOR SALE—MODERN SIX-ROOM BUNGA[illegible] Vermont Square Park. Walking [illegible] Manual Arts School. $1800 if taken [illegible] 5608 BUDLONG

FOR SALE — BEAUTIFUL NEW 7-ROOM [illegible] southwest, strictly modern and [illegible] Call up OWNER.

FOR SALE—SNAP, [illegible] TERMS. 5-ROOM [illegible] house on rear, rented [illegible] West 28th. Phone WIL[illegible]

FOR SALE—FOUR-ROOM COTTAGE, [illegible] lot 50x147, fruit trees, [illegible] Hollywood car. 1141 [illegible] Price $1300.

FOR SALE—[illegible] HOUSE, BUILT THIS [illegible] artistic decorations; some[illegible] 50-foot east front [illegible] GRAMERCY PLACE. Phone [illegible]

FOR SALE—SACRIFICE, NEW NINE[illegible] and garage, east front, [illegible] cost. Inquire 1547 [illegible]

FOR SALE—AM GOING TO THE BEACH [illegible] sell my home at a bar[illegible] lawn, fence, cement [illegible] down. 318 E. 47TH ST.

FOR SALE— Houses.

FOR SALE—

BEAUTIFUL 2-STORY HOUSE ON WESTMORELAND BLVD, ONLY $9750, AND IF YOU BUY IT YOU WILL ASK $12,000. IS AN ESTATE. MUST BE SOLD. NEW. LOT 50x160. GARAGE, LAWN, FLOWERS; SECOND FLOOR: 4 FINE, LARGE, ENAMELED BEDROOMS, 1 TILE BATH, A LARGE PRIVATE BATH, SLEEPING PORCH. FIRST FLOOR, 5 ROOMS, ALL IN FINE QUARTERED OAK. FLOORS AND FINISH, DINING-ROOM BEAMED, BEAUTIFUL BREAKFAST-ROOM. BUILT FOR A HOME, NOT TO SELL. ONLY COSTLY BOULEVARD HOMES IN THE BLOCK. ½ BLOCK FROM 5-CENT CAR. PHONE MR. MERRILL, MAIN 1371 OR F6101.

FOR SALE—ELEGANT SIX-ROOM BUNGALOW AT 1622 W. 28TH PLACE. TAKE UNIVERSITY 29TH ST. CAR, GET OFF AT WESTERN AVE. WE HAVE FORECLOSED MORTGAGE ON THIS BUNGALOW AND CAN NOW SELL IT TO YOU AT LESS THAN ACTUAL COST. SIX LARGE ROOMS, HARDWOOD FLOORS; BEAUTIFUL LIVING-ROOM; DEN, TWO BEDROOMS, CABINET KITCHEN, ALL BUILT-IN FEATURES, NICE DINING-ROOM, BEAM CEILING, LARGE CEMENT PORCH ACROSS FRONT OF HOUSE; CEMENT WALKS, AND A PAVED STREET WITH WIDE PARKING. PRICE ONLY $3000; TERMS, $300 CASH, BALANCE MONTHLY. GO OUT AND LOOK UP THIS SNAP TODAY. ROBERT MARSH & CO., 215-224 TRUST & SAVINGS BLDG., SIXTH AND SPRING STS. PHONES 10175, MAIN 5045.

FOR SALE—DEAL DIRECT WITH OWNER and save money; $1000 cash, balance to suit; story and half, 11 rooms and basement, furnace, oak and maple floors throughout; handsome hammered brass electric fixtures, with Tiffany shades; beautiful den with Holmes concealed beds, music case and writing desk; pretty breakfast-room, white enamel cabinet kitchen; woodstone drainboard; six spacious bed chambers; 2 baths, large lot, paved street, sewer, etc.; nice garage, lawn and flowers started. It is impossible to describe the beauty and conveniences of this excellent home in the limited advertising space we command. Phone for particulars or run out and look it over. No. 906 West 40th place; one block from Manual Arts High School and Exposition Park. The ideal homesite of the southwest; 3 car lines within a radius of two blocks. See owner on premises. PHONE 26850.

FOR SALE—
You have heard of
A song with a swing to it.
A story with a whang to it.
A picture with life in it.
A dance—a dream.
I have a bungalow with a punch to it, knocks them all out. Six rooms, built-in effects, southwest. Pleases the eye, suits the wife. Cheap; $50; balance monthly payments.
LOS ANGELES CORPORATION,
A4125. 410 O. T. Johnson Bldg.

FOR SALE—$2500, $25 CASH AND $25 MONTH.
I am a widow and cannot keep up my installments on my new and exquisitely beautiful 5-room bungalow in Highland Park, with fine yard and flowers, and will sacrifice $300 to be relieved of the burden of the installments. $2500 will now buy it, $25 cash and $25 month takes it. Apply 6160 PASADENA AVE.

FOR SALE—LIKE RENT; WILL BUILD bungalow to suit your designs and comfort, on 50x148-foot lot, to 20-ft. alley, on Venice Short Line, just 30 minutes' ride from city, all conveniences, improvements and taxes paid. Call DARMODY, Main 8634, A5161.

FOR SALE — EIGHT-ROOM HOUSE ON paved street, S.E. corner 24th and Budlong. Five varieties of bearing fruit trees in back yard; $1500 cash; $1700 terms; balance of $3200 in a mortgage of $2500; very attractive interior. MARK M. JONES, Window 5, Merchants Bank and Trust Co.

FOR SALE—
A 5-room cottage north Hoover st., near State Normal School site. We offer to some man with limited means a home at his own price and terms. I can prove to you that it is cheaper than rent.
410 JOHNSON BLDG. A4125.

FOR SALE—$12,000; 9-ROOM HOUSE, 214 Andrews blvd., mahogany finish in front rooms, house is in one of the best locations in city. Owner has moved out of city, which is reason for such very low price. ALLISON BARLOW, 313 S. Broadway, room 124. Phones Main 409, A2091.

FOR SALE—OR EXCHANGE—FURNISHED or unfurnished, high class 7-room suburban home, one acre ground, 15 minutes from First and Main sts. Take Covina car, get off at Garfield ave., walk two blocks south, one west; house on corner Baltimore and Hampton ave., or inquire 800 WRIGHT AND CALLENDER BLDG. Phone A3649.

FOR SALE—$50 DOWN, $25 PER MONTH; will build you an absolutely modern bungalow, high ground, restricted tract; beautiful location; you select the lot, we will draw plans to suit and build according to your ideas. See WM. P. FLETCHER, 214 American Bank Bldg., northeast corner Second and Spring. Broadway 3603; A5489.

FOR SALE—$2600, IN WALKING DISTANCE —$300 DOWN.
New, modern 3 in 1 bungalow; oak floors, beam ceilings, built-in effects; beautiful electric fixtures, 1 block from car. CONSERVATIVE INVESTMENT CO., 408 W. 6th st. A2042; Main 2045.

FOR SALE — BY OWNER; 5-ROOM, MODern bungalow and garage, 15 minutes' ride from Broadway, $3000, $700 less than real value; owner leaving city. Lot alone will be worth $3000 in less than 3 years. Terms. Address T, box 134, TIMES OFFICE.

CONTRACTORS— And Builders.

WHEN YOU ARE READY TO BUILD AN APARTMENT OR BUNGALOW OR ALTER AND REPAIR ANY BUILDING, IT WILL PAY YOU TO SEE
GEORGE W. SHERMAN.
A practical builder, who personally superintends all his buildings. Estimates furnished on all kinds of buildings and repairs in city or country.
GEORGE W. SHERMAN,
1315 MAGNOLIA AVE. HOME PHONE [illegible].

TO BUILD FOR YOU—
We will build a house to suit you on any of our own properties or on your own lot, providing all the money except a small first payment.
Consultation and advice free to all contemplating building.
LOS ANGELES CORPORATION,
A4125. 410 Johnson Bldg.

WE BUILD DIRECT FROM OUR OWN lumber at first cost.
2 rooms, $75 to $100; 4 rooms, $200.
5 and 6 rooms, modern, $800 to $1200.
See our plans, $800 to $2000.
We lower all bids, city or country.
Complete free drafting department.
P. J. LEAVER & CO., Contractors, 817 to 821 Higgins Bldg., corner Second and Main. 60804. Main [illegible].

FOR ESTIMATES ON CARPENTER WORK. Call VERMONT 268.

FOR SALE— City Lots and Lands.

FOR SALE—
BEST INVESTMENT IN CITY.
Only $150 a foot. 87x140 feet on 7th at Hoover; restrictions nearly off; 8 minutes from Broadway; other frontage on 7th is $300 to $400 a foot. $5000 cash, balance long time at 6 per cent. Will treble in 18 months. Investigate and make us prove it.
ARTHUR W. KINNEY CO.,
A3242. 508 Trust and Savings Bldg. Main 3239.

FOR SALE—
$4000—A Main st. corner, 64x150; at $62.50 per foot, for a quick profit buy this snap, it is absolutely the cheapest corner north of Slauson ave. Ask A. H. Hummel, with
P. J. HUMMEL & CO.,
422 Central Bldg. F5864. Main 3561.

FOR SALE—BIG SNAP. OWING TO PRESENT circumstances will sacrifice a swell lot on Irolo and Ninth sts. High and sightly, 3 feet above grade. Best offer takes it. Address Owner, N. J. NELSON, 1110 Magnolia ave.

FOR SALE — $500 PER LOT. WE HAVE some beautiful lots, high, overlooking the surrounding localities; must close out without delay. GRIFFITH, 731 Union Oil Bldg. Tel. F1736.

FOR SALE — HANDSOMEST LOT SOUTH of city for $750. No time to look up buyers. Might make time payments for right parties. Call or phone. Ground floor office, 319 S. HILL ST. Broadway 3525, F 369.

FOR SALE—$1050 WILL BUY A FINE 50 x140-ft. lot to 20-ft. alley, on good car lines; all assessment and taxes for fiscal year paid. If interested call MAIN 8684. A5161.

FOR SALE — LOT BARGAIN, $500. 40x160-foot lot in west end on high ground and close to 7½-minute car service. Will sell on terms. This is worth investigating. Address O, box 329, TIMES BRANCH OFFICE.

FOR SALE—LOT 50x145, NEAR VERMONT ave., $750, $100 cash, balance $15 per month. MISNER & DOBBINS, 4710 S. Vermont ave.

FOR SALE — A FINE CORNER FOR apartment, corner 43rd and Grand ave. Must sell, will sacrifice. VERMONT 144.

FOR SALE—FINE APARTMENT SITE ON boulevard, 300 feet from Vermont ave. Lot 60x150. Price $2500. BAKER & PARTMAN, 315 Byrne Bldg. A1819.

FOR SALE — LARGE CORNER LOT ON boulevard, grand for business or residence, on car line; must be sold by Saturday. Make offer. 1260 S. MAIN.

FOR SALE— City Lots and Lands.

FOR SALE—

SOUGHT FOR—

The owners of MITCHEL'S EXPOSITION PARK SQUARE sought for a high-class southwestern subdivision because there was an enormous demand for just such property.

The ideal location was found—just opposite Exposition Park, very near Manual Arts High School, (finest in the city,) and the University of Southern California—on seven car lines and only 20 minutes from the business center.

SOUGHT AFTER—

Now the inevitable result—

MITCHEL'S EXPOSITION PARK SQUARE is one of those popular tracts which appeal to the most particular home lovers.

And it has immense attractions for the far-sighted investor.

Improvements are expensive and most complete. Lots are large and well arranged. Many beautifying features.

Profit without effort on your part.

"MITCHEL'S"

EXPOSITION PARK

SQUARE

provides a sure avenue to profit by way of a charming home site in an exclusive, built-up district.

Make use of it.

Agent corner Santa Barbara and Vermont avenues.

L. H. MITCHEL & SON, Owners.
Hoyt H. Mitchel. L. H. Mitchel.
902-4-6 Title Insurance Bldg.
Fifth and Spring sts.
Main 5253. A1966.

FOR SALE—
FINE LOTS, EXCURSION RATES FOR CASH.
50x145—Temple near St. Andrews..........$1350
50x145—S.W. cor. Oxford & Marathon....$1650
50x145—Maplewood nr. St. Andrews Pl....$1500
50x145—Rosewood and St. Andrews Pl....$1750
50x150—Elmwood near Western $1400
60x132½—S.W. corner on Manhattan.......$2300
50x150—Commonwealth near Second $2250
60x152—Cahuenga near Wilshire $5000
60x142½—Magnolia near Tenth $4000
50x145—Elden near Tenth $4000
55x135—Wilshire near Wilton $5000
7 lots 49 and 50x150 on Knob Hill (worth $15,000) $7000
2 lots 50x130, Bonnie Brae between Ocean View and Miramar, worth $100 per foot, price ....$60 per foot
220 feet, E. 6th st. near Gladys...$375 per foot
Houses from ....$2250 to $30,000
Residence lots from ....$800 to $15,000
One grand hotel site on W. 6th near Westlake, nearly ¾ acre $70,000
402 Title Insurance Bldg.
Phones—Broadway 2553, F4408.
THE BLACKSHEAR COMPANY,
"It pays to tell the truth."

FOR SALE—
Make Your Home Place
A Profitable Garden.
100x186—ONLY $500.
ON MONTHLY TERMS.
I have met the demand for large lots by platting Mission Court in lots 100x186. They are genuine little farms, in a locality famed for fruits, vines and flowers. These lots are as large as three ordinary lots. Select one for $500 at
$10 DOWN, $10 A MONTH
WITH WATER PIPED.
30 MINUTES BY ELECTRIC CAR.
If you appreciate a lot like this, where your garden will more than supply your table, where you can have your chickens, fruits, vines and flowers, and where the rising values will make money for you, go and see Mission Court and buy there.
This is the only tract of
its kind within reach of
the average purse and
on such easy terms.
No interest, no taxes for two years.
EMIL FIRTH, 346 Broadway.
Home 60167, Main 2543.
"You're Safe at Firth's."

FOR SALE—
BEST LOT BUY IN
ONEONTA PARK DISTRICT.
Here's a rare opportunity for some one looking for a snap. Don't take my word for it that this lot is $350 under value; investigate yourself. If you want a beautiful building site, or a sure profit investment, look this up. It's a case of needing the money. 50x150, east front, level as a table; fine homes all around it, splendid locality, street work all done, gas, electricity, fine view mountains and valley. Block and half from eight car lines, twenty minutes out, high ground (nearly 700 feet,) which means health and comfort. Locality building up wonderfully. You can't buy the adjoining lots for less than $1500. For few days only I offer this at $1150; $150 down, balance monthly. I defy you to beat it anywhere in the entire Oneonta Park district. Better hurry.
OWNER, 830 Security Bldg. Phone A2161.

FOR SALE—
WAKE UP.
CALL TO SEE THE MAPS
OF THE WONDERFUL PARK STRETCHING FROM WILSHIRE BOULEVARD TO ELYSIAN PARK.
IT WILL BE A REVELATION TO YOU TO KNOW WHAT OUR PARK BOARD HAS DONE BY EXAMINING THEIR MAPS OF SILVER LAKE PARK.
IF YOU WANT TO GET IN ON THE GROUND FLOOR, PRICE FOR ELEGANT RESIDENCE LOTS RANGING IN PRICE FROM $1200 TO $2500, IN THE MOST BEAUTIFUL PART OF THE CITY, WITH A REAL PARK ENTRANCE LEADING TO THEM. JUST COME IN AND WE WILL SHOW THEM TO YOU.
A3938. ELVIN J. CURRY,
M2282. 612 Fay Bldg.

FOR SALE—

HOLLENBECK HEIGHTS

BARGAINS.

Large level lots, with street work, cement walks, gas, electricity, water, schools, stores, etc.
One for $575, $25 cash, $10 per month.
One for $600, same terms.
Dandy corner for $800, same terms.
If you want to make money buy before the paving is finished on Stephenson ave.

BRALY-JANSS CO.,
320 Pacific Electric Bldg.,
Main 1371. Sixth and Main, third floor. F6101.

FOR SALE — $1000; LOT 40x150 TO ALley, 21st st. near Central ave. This lot is offered $400 under any lot in this vicinity.
$1650—Lot 50x135, Carondelet street near Fifth. Fronts east on good street in desirable neighborhood and is cheap at this price; only $350 cash down, balance long time.
$1900—Lot frontage 67 feet on Temple street near Lake Shore, close-in location, on paved business street. Very desirable location for apartment house or flats, having both yellow and red car lines, giving access to all parts of the city.
WILKIE COLLINS,
60068. 601 Trust & Savings Bldg. Bdwy. 68.

FOR SALE—WILSHIRE RESIDENCE LOT. 50x150; east front, on Oxford blvd. No more beautiful location and surroundings in town; building restrictions $3200; only $2000.
Main 733. C. A. COFFMAN, 60125
E. R. BOYDEN & CO.,
236-38 Cons. Realty Bldg., 6th & Hill.

FOR SALE—RESIDENCE LOT—
Beautifully located.
Wilshire district.
Buy it for $1550.
$550 Down.
LEO D. DAZE, F4650.
601-2 Citizens National Bank Bldg.

FOR SALE—BEAUTIFUL CORNER, SOUTHWEST. Large enough for two bungalows. First-class street improvements, moderate building restrictions. Need some cash. Will take $1190 on reasonable terms. Address O, box 345, TIMES BRANCH OFFICE.

FOR SALE — THIS IS AN INVESTMENT opportunity as well as a home chance. Big lot full of bearing trees, for $800. Built up all around it with swell homes. Call or Phone. Ground floor office, 319 S. HILL. Broadway 3525, F2369.

FOR SALE—
$500 UNDER VALUE.
Lot 50x140 on Fourth ave., south of Pico.
For price and particulars call
PETER NOLAN & CO.,
A5032. 304 Union Oil Bldg. Main 4795.

FOR SALE—LOT NEAR SUNSET BLVD. on Maltman ave., 60x135; a bargain. Let me show you.
Main 5274. F2763. HADLOCK, Jr.

FOR SALE — GREAT BARGAIN, APARTment site, fine level 50-foot lot, Mignonette near Fremont; 5 minutes from Broadway. JOHN D. MACKIE, 2701 Maple ave. [illegible]

FOR SALE—ARLINGTON HEIGHTS BLVD. tract, 2 blks. north of Washington, lot $1150, $200 under value if sold at once. Only $250 cash, balance 3 years. West 2316. 72381.

FOR SALE— City Lots and Lands.

FOR SALE—

MIDWAY PARK.

Open Sunday. Half-way from city to sea, on fast Venice Short Line.

FREE TICKETS

at our office. Call, phone or write.

BAND CONCERTS

free. See this beautiful homesite.

REFRESHMENTS FREE.

Reception committee. Come down Sunday, Nov. 17th, and choose one of these "HALF-ACRE LOTS." Come. Tickets today.

MEEKS-DULL REALTY CO.,
401 Title Insurance Bldg.
F2465. Bdwy. 2509.

FOR SALE—
200 feet from car line.
BEST BUY AT
BEAUTIFUL SIERRA PARK
62x190.
$1000—$25 cash and $10 a month.
Only a few steps from the splendid Huntington drive—midway between Pasadena and Los Angeles. Fine building or investment site. Cement sidewalks, gas, electricity, etc. 40 new bungalows going up. Take El Molino and local car or come to office. Do not delay.
JANSS INVESTMENT COMPANY,
611-13 South Hill street.
Home 10345. Broadway 2468.

FOR SALE—
THIS GREAT BIG CORNER.
ONE-HALF ACRE.
400 feet from car line at beautiful
SIERRA PARK.
Here's a snap never before offered. Three big lots for $2400, $75 cash and $25 a month. A few steps from Huntington blvd. Cement walks, trees and parking, gas, electricity. With a pretty view of the mountains.
This snap will go quick.
Take El Molino and local car on Main st., get off at Sierra Park. Agent on tract from 1 p.m. until 4 p.m. daily or come to office.
JANSS INVESTMENT COMPANY,
611-613 S. Hill st.
Home 10345. Broadway 2468.

FOR SALE—
$2450.
WORTH $3000.
50-foot lot on Hoover st., just north of 6th st., in fine residence district, about 12-minute ride from business center. This is biggest snap in the wilshire district. Building restrictions $3000. Don't delay. Chance to make money on this.
SEE MR. STAIR
for residence property.
CALIFORNIA REALTY CORPORATION,
O. E. Farish, Pres.
353 South Hill st.
Main 2888. 60286.

FOR SALE—
Why ride an hour on the car when I can sell you a fine level lot with all improvements in and paid for, only 20 minutes out, for $650, $25 cash and $10 per month?
F. W. BLAKE,
BRALY-JANSS COMPANY,
320 Pacific Electric Bldg.
F6161. 6th and Main. Main 1371.

FOR SALE—
FIGUEROA ST. SQUARE.
FIGUEROA ST. SQUARE.
FIGUEROA ST. SQUARE.
LARGE LOTS.
LARGE LOTS.
$25 CASH. $10 PER MONTH.
$25 CASH. $10 PER MONTH.
$25 CASH. $10 PER MONTH.
GET IN ON THE GROUND FLOOR.
A4753.
Main 2676.
PAUL F. GROVER.

FOR SALE—
WILSHIRE DISTRICT. A 50-foot lot in one of the most exclusive residence locations in Los Angeles. NEAR EIGHTH AND VERMONT. Price $2500.
Realty Dept.,
SOUTHERN CALIFORNIA INVESTMENT COMPANY,
416-18 Laughlin Bldg.
A1845, Broadway 4175.

FOR SALE—VILLA LOT— A SNAP. Must sell 60-foot villa lot in Brentwood Palisades tract; all highest grade improvements; crushed rock streets, curbs, sidewalks, parking strips; gas, water, electricity, telephones; high ground, with commanding view of Santa Monica Bay; foothills and mountains. Exclusive suburban district; rapid car service; a snap at $975, 10 per cent. down, $15 a month. See MR. CHASE, at 431 S. Spring st., second floor. Main 8160. Home 60437.

FOR SALE—
$10,000.
A Fine Apartment Site.
50x210.
Facing two streets, and the best of car service; not far from Pico and Figueroa.
Call and let us tell you all about it.
GEO. A. CORTELYOU CO.,
534-5 Bradbury Bldg.

FOR SALE—BEACHWOOD PARK, HOLLYwood, a foothill paradise, no frost, no fog. Ideal home sites in the hills, large lots, moderate restrictions; 5-cent fare. For pleasure or profit buy at Beachwood; $50,000 worth recently sold. You'll have to hurry. Take Hollywood-Franklin ave. car on Hill street to Beachwood Drive. ALBERT H. BEACH CO., 214 Douglas Bldg. F5903, M. 3173.

FOR SALE—
GREAT OPPORTUNITY.
700 LOTS AT $100 EACH.
Lying partly in South Pasadena and partly in Los Angeles. Size of lots, 50x150. Great bargain; less than $500 per acre. Must be sold as a whole. Owner needs money. Call on GRIFFITH. Home Phone F1736. 731 Union Oil Bldg.

FOR SALE—
DO YOU WANT THIS
CORNER ON OCCIDENTAL BLVD?
55x150.
ONLY $3500. WORTH $4000.
FINEST RESIDENCE SITE IN CITY.
A3938. ELVIN J. CURRY,
M2282. 612 Fay Bldg.

FOR SALE—HUNTINGTON PARK.
FINE CHANCE FOR BUILDER.
100x150 to alley, right in town.
Two car lines, 5 cents; 20 minutes' ride.
Suitable for three bungalows.
$1300 cash if sold this week.
OWNER, 629 Citizens National Bank Bldg.

FOR SALE — THE BEST 60-FOOT "DOUble-clean" corner lot in Wilshire, at 4th st. and Western ave. A bargain if sold this week. J. M. COLLINS, Sole Agent., office 111 Western ave.

FOR SALE—REAL BARGAIN. BIG LOT IN excellent location, southwest. High and dry, fronting on a beautiful wide street, all improvements in, building and race restrictions. A perfect building place in every respect. A big sacrifice for cash. $700. Address O, box 315, TIMES BRANCH OFFICE.

FOR SALE—
ON YELLOW CAR LINE.
$350.
Two lots for value of one; $10 down, $10 per month; no interest. Call 59138.

FOR SALE—A SNAP. HAVE 74x182½ TO A 20-foot alley, on a paved street, with 9-room house and barn. No restrictions, finest apartment house district in Los Angeles. Price $12,000. Lot cheap at $200 per foot. JOHN R. POWERS & CO., 225 Laughlin Bldg. A2836; Main 3148.

FOR SALE—LOT 348. WILSHIRE HARvard Heights, east front, on Ardmore, between 9th and San Marino.
JOHN S. STEELY, 1022 Story Bldg. Both phones. F2426.

FOR SALE—SIGHTLY, IMPROVED LOTS on Lookout Mountain, overlooking the best scenery in the world. Own a mountain home at the city's gates. Transportation provided. CHAS. R. PRICE, 209 Story Bldg. F3648.

FOR SALE — LARGE HOUSE, LOT NEAR Hollywood Blvd. Or will exchange for lot near Huntington Drive, Fletcher ave. to Marguerita. Address Owner, J. S. BLANCHARD, 21 Hidalgo ave., Alhambra. Home Phone 187.

FOR SALE — OR EXCHANGE. GOOD business corner 55x110, $3000. What have you for $1800 equity? Owner, 482 E. 40TH ST. Phones 26062, Vermont 1457.

FOR SALE — BARGAIN IN 60-FOOT CORner lot, Gramercy and Second st. Will sell for $2100 if sold this week. Must have money. J. M. COLLINS, office 111 Western ave.

FOR SALE—A BEAUTIFUL SIGHTLY LOT in West Adams district, cheap for cash. Call for you if you would like to see it. Phone M. MOAD, Main 2724. A1763.

FOR SALE—BARGAIN, LOT 17, BLOCK 20, Brighton ave. Owner, CHAS. ALLEN, Lewistown, Mont.

FOR SALE— City Lots and Lands.

FOR SALE—
HOLIDAY GIFT.
IT'S YOURS.
HAVING ARRANGED TO PLACE A LIMITED NUMBER OF LARGE SOUTHWEST BUNGALOW LOTS ON THE MARKET, WE MADE UP OUR PRICE LIST AT CUSTOMARY FIGURES. THIS PRICE WAS BELOW THAT ASKED IN ADJOINING TRACTS, BUT TO CLOSE OUT FIFTY OF THESE LOTS BEFORE CHRISTMAS WE HAVE DECIDED TO CUT OFF AN AVERAGE OF $125 COST PRICE PER LOT. YOUR SAVING. SEE OUR PLAT AND PRICES,
$525, $575, $600, $665, $700.
KEY PLACE TRACT, HAS GAS, ELECTRICITY, SHADE TREES, CEMENT WORK, 5-CENT CAR FARE.
G. C. DENNIS COMPANY,
226-227 SECURITY BLDG., 5TH & SPRING.
MAIN 3528. F4744.

FOR SALE — BEAUTIFULLY LOCATED lot on Maberry Heights, overlooking Silver Lake and the projected park improvements; just ½ block north of Sunset Blvd. Handsome residence now being erected on adjoining lots. This lot must be sold at once and $750 buys it. It will pay you to investigate this. Owner at 204 MERCHANTS TRUST BLDG. Home Phone F1380, Sunset Bdwy. 1374.

FOR SALE—
A Beautiful Home Site.
50x120.
Oxford, close to Washington, $3000 lot for $2400; $700 cash. See us at once.
GEO. A. CORTELYOU CO.,
534-535 Bradbury Bldg. Main 1303. A1303.

FOR SALE—
Owner must sacrifice the choice of six excellent lots for $630; your opportunity for big profit; worth investigation. No information given over telephone.
PATRICK CAMPBELL,
LOS ANGELES INVESTMENT COMPANY,
333-335-337 S. Hill st.

FOR SALE—OVERLOOKING
WILSHIRE
BOULEVARD.
District.
WILTON HEIGHTS.
THE McCARTHY COMPANY, 201 N. Broadway.

FOR SALE— —$2250
In the Wilshire district, a high, sightly lot on pretty Irolo st.
For particulars address
R. C. YERBY,
1170 East Fourth st.
Long Beach, California.

FOR SALE — LARGE CORNER LOT 60x150, Hobart Blvd. East front, near several car lines, few blocks from Normal School site. Easily worth $2000. Owner wants money. Take $1750 this week. W. J. POWER & CO., 223 W. 2nd st., Room 126.

FOR SALE—
WESTERN AVE. LOT.
Near 10th st., 45x145, with good garage on. Price only $200, good terms. See us for bargains. YOUNG & SCOTT, with PATTON & LONGLEY CO., 330 S. Hill st.

FOR SALE—SNAP IN LOT ON WEST PICO. West Arlington st. $1650; 50x140. Call Sunday, 1507 FIFTH AVE.

FOR SALE—BARGAIN; FINE LARGE RESidence lot, corner Kingsley and San Marino street. Phone WEST 2350.

FOR SALE— Business Property.

FOR SALE—

A PICK-UP.

DO YOU KUOW THAT VALUES ARE INCREASING FASTER ON FLOWER STREET THAN ANY OTHER STREET IN TOWN?
DO YOU KNOW THAT PROPERTY LOCATED NEAR PICO STREET ON FLOWER IS AT PRESENT ADVANCING $50 PER FOOT EVERY 60 DAYS?
WE HAVE OFFERED $700 A FRONT FOOT FOR PROPERTY ON FLOWER BETWEEN PICO AND 12TH STS. AND HAVE BEEN REFUSED. ONE LOT IS ADVERTISED AT $900 FOOT.
WE CAN DELIVER 50 FT. ON FLOWER RIGHT AT PICO FOR ONLY $500 FT. 4 NEW BUILDINGS GOING UP IN THIS BLOCK, 2 NOW UNDER WAY.
NOTHING IS OFFERED WITHIN AN ORDINARY BLOCK OF PICO FOR LESS THAN $800 FOOT. OURS IS LESS THAN HALF THE DISTANCE.
WE CONSIDER THIS GOOD FOR INVESTMENT OR A TURN WITHIN THE HOLIDAYS.

IT'S A PICK-UP.

ENDERLY-ADDIS COMPANY.
515 TRUST AND SAVINGS.
F5535. MAIN 1107.

FOR SALE—

$15,000—12 PER CENT.—$15,000.

NEAR 11TH AND FIGUEROA.

50x150.

New apartment house, 2 and 3 rooms; best buy in city; nets 12 per cent. per annum; $15,000 cash will handle this gilt-edge proposition.

PRICE $26,000.

See ROBERT J. WRIGHT, 718 California Bldg. Phone Main 4670.

FOR SALE—
HILL ST.—HILL ST.
North of Tenth st.
I have absolutely the cheapest buy north of 10th st. If interested it will pay you to see me at once.
F. M. STRUBB.
CALIFORNIA REALTY CORPORATION.
O. E. FARISH, PRESIDENT.
353 S. HILL ST.

FOR SALE—TWO STORES ON A 50x140-foot lot to an alley, with two 5-room apartments on second floor; with individual stairways, front and rear; building only completed about three months, now realizing 11 per cent. on rent from part of building; income should and will be 16⅔ per cent. inside of one year; fronting on W. Washington st. Price $8000; terms, half cash, balance to suit. For further information address F. H. CLARKE, 1441 Albany st. Phone West 5444.

FOR SALE—SOUTH OLIVE STREET NEAR 38th, new flats, all built-in features, income $100 per month; lot 55x150; $2500 cash, balance easy. Price only $8500; over 14 per cent. income.

SNAP NO. 2.
Income and home, 12 apartments, now building, cottage in rear, near Union ave. and West 11th; lot 50x135. Price $19,000; $3000 cash, balance monthly to suit. S. W. BUELL, 380 Laughlin Bldg. A1321.

FOR SALE—

Near Ninth and Figueroa, 40x135, $5000. Get it quick! It's a pick-up! Ready for an apartment or flats, and within walking distance.

MR. KELLS, phone 10745.

FOR SALE—LAST CHANCE.
Option expires in three days.
100x198.
S.W. corner Maryland and Bixel sts.
Finest apartment site in city.
Only—$14,500—Only.
Let us show you this corner today.
P. J. HUMMEL & CO.,
422-23 Central Bldg.
Phones: F5864. Main 3561.

FOR SALE—
A. BARGAIN.
Cheapest buy on Main st.
80x140.
Cheap improvements, just north of Adams. Income about $60 per month.
If you are looking for the best buy on Main st., see us.
GEO. A. CORTELYOU CO.,
534-535 Bradbury Bldg.

FOR SALE—
MUST SELL AT ONCE.
New apartment-house, four apartments of three rooms each, bringing rental of $60 month; within six minutes of First and Broadway, worth $6500, but for quick action will make big sacrifice. Make offer. MR. TIMOTHY, 307 Union Oil Bldg.

FOR SALE—FINE APARTMENT SITES.
$19,000—90 feet, 2 cottages, on Byram st.
$20,000—Large corner on W. Ninth st.
$6200—50 feet, W. Third, near the Huntley.
$12,000—100x140, corner, Temple, close in.
$3800—Temple near Brent, old house.
JAMES THOMPSON, 426 Mason Bldg.

FOR SALE—$5000.
On 16th st., between Hoover and Burlington; improved with cottage; ready for stores. Cheapest property in neighborhood.
Must Sell. Terms.
Inquire OWNER. 1156 Berendo st.

FOR SALE—

A real snap in a West Seventh street corner. Call me up about it. KELLS, 10745 and Main 8040.

FOR SALE—51 FEET ON MAIN STREET, between Washington and 23rd st. A good buy. No agents. Address P, box 374, TIMES BRANCH OFFICE.

FOR SALE—50 FEET ON 24TH ST., NEAR Hoover, with 6-room house; need money; will take $4000. OWNER, 1489 Magnolia. Phone 53851.

FOR SALE— Business Property.

FOR SALE—AT SACRIFICE—
45½x125, Ninth st., close to Maple. Nothing in vicinity less than $800 per foot. Bank loan $10,000. Owner must have money. Must go at once. Price $600 per foot.
F. G. WEIK & CO.,
300 H. W. Hellman Bldg.

FOR SALE—THREE NEW FINELY BUILT stores, size of building 50x50; pays 10 per cent.; $8000. Address R, box 304, TIMES BRANCH OFFICE.

FOR SALE—THE BEST LOCATED APARTment house property in the city. Pays 6 per cent. Price $210,000. Address R, box 461, TIMES BRANCH OFFICE.

FOR SALE—MUST SELL, NEED MONEY to extend business, stores and residences bringing good rents. Write or call W. H. WEBBER, 642 San Fernando Bldg.

FOR SALE— Acreage for Subdivision.

FOR SALE—ACREAGE!
WE HAVE FOR SALE A SECTION OF LAND, LOCATED SOUTH AND WEST OF THE RAPIDLY GROWING CITY OF LOS ANGELES, BETWEEN THE CITY AND THE OCEAN, AT A PRICE THAT WILL MAKE THE PURCHASER OR PURCHASERS A BIG FORTUNE IN THE NEXT FIVE YEARS.
WE CAN TELL YOU OF VERY LARGE DEVELOPMENTS THAT WILL TAKE PLACE IN THE IMMEDIATE VICINITY OF THIS SECTION OF LAND THAT WILL GREATLY ENHANCE ITS VALUE IN THE NEAR FUTURE.
FOR PRICE, TERMS AND OTHER PARTICULARS, SEE:
C. G. ANDREWS, VICE-PRESIDENT,
WRIGHT-CALLENDER-ANDREWS CO.,
403 S. HILL ST., CITY.

FOR SALE—
42 ACRES AN 42 ACRES
ACREAGE BARGAIN.
$70,000. $70,000. $70,000.
42 acres close to the Venice Short Line, and just high enough above the low ground to afford a grand view of Venice and Ocean Park. Figure for yourself; cut into quarter-acre lots; 252 lots. Do you know what they are getting for lots out there? Well then figure these quarter- acres at $6000 per lot, and see where you get off; a fine and dandy profit, don't you think so? And remember that there is not another piece of acreage like it on the Short Line. We have the property under option and know where we are at. $30,000 will handle it; balance at 6 per cent.
Main 7638. TRACY E. SHOULTS CO., A2147.
403-4 Consolidated Realty Bldg.

FOR SALE—
"LOS ANGELES TO VENICE."
Before buying in the southwest see us; call, phone or write for big map showing this rapidly growing district.
1 acre at $2000..........14 acres at $2000
2 acres at $1250..........30 acres at $2250
5 acres at $1700..........60 acres at $1250
10 acres at $2000. Easy terms on all these. And many more.
Watch Venice-L. A. acreage go to $5000.
HARRY H. CULVER COMPANY,
F1427. 222-3-4 Story Bldg. Main 8045.

FOR SALE—20 ACRES, NEAR SANTA ANA electric line, Long Beach blvd. and Salt Lake R. R. to harbor; worth $1000 per acre; $650 will buy it for few days only. $20,000 cash will handle it; splendid investment. Don't delay.
ALBERT H. BEACH CO., 214 Douglas Bldg. F5903, M. 3173.

FOR SALE— Income Property.

FOR SALE—SNAP. VERY CHOICE PIECE of income on Magnolia ave., near 11th st. Lot 60x145 to alley. Present income $128 per month. Can be made to double. Well worth $16,000, for short time only, $13,000. Address owner, P, box 455, TIMES BRANCH OFFICE.

FOR SALE — $18,000; BARGAIN; FLATS. Income $2400; fine location; corner lot; 120x150; Redondo Beach, $9000 cash will handle; see my agent. A. H. KLEIN, 418 Title Insurance Bldg. F5762, Main 2670.

FOR SALE—14-ROOM HOUSE OF THREE flats, furnace, hot water heater, set tubs. West Adams section. 1817 VISTA ST. Phone Hollywood 398, Hollywood.

FOR SALE— Industrial Property.

FOR SALE—
Owner must sacrifice the choice of six excellent lots for $630. Your opportunity for big profits. Worth investigation. No information given over telephone. See
PATRICK CAMPBELL,
LOS ANGELES INVESTMENT COMPANY,
333-335-337 S. Hill st.

FOR SALE— Suburban Property.

FOR SALE—
Improved ranch near Van Nuys; 10 acres fine level sandy loam soil, 5-room house 24x28, cellar same size; good barn, chicken yard fenced; complete set of farming tools, $75 wagon, potato digger, cultivator and plow. Irrigation water on land. Domestic water piped in house. Six acres in potatoes, 1 acre garden, 1 acre fruit trees and some grapes. $6000.
This is a forced sale. Owner a Slavonian, called back to fight the Turks. One-half cash, balance easy.
PATTON & LONGLEY CO.,
A2318, Main 6278. 330 South Hill.

FOR SALE—BEAUTIFUL COUNTRY HOME. 130 ACRES IN THE FOOTHILLS.
One of the most beautifully located spots in Southern California. Over thirty acres in oranges. Modern 12-room bungalow and garage. Winding roads; oak floors, etc.
This is absolutely a bargain to one appreciating a country home. Owner has to spend most of his time abroad and really wants to sell.
PRICE $125,000.
H. GUY HAGERTY, 409 H. W. Hellman Bldg.

FOR SALE — GENUINE BARGAIN; 45-acre business ranch, located one mile north of Los Alamitos sugar factory; rich sandy loam soil; barley, corn, alfalfa flourish in this neighborhood; fine 6-room cottage, surrounded by family orchard; price $350 per acre, $50 per acre under value of surrounding acreage. WESTERVELT, 655 Pacific Electric Bldg. Phones: Main 5161, F5161.

FOR SALE—OUR BARGAINS—
OUT WASHINGTON BLVD.
2 acres, fine view, $1350.
10 acres, near Ivy Station, $1750.
5 acres, dandy Homesite, $1300.
2.. acres, big big bargain, $1250.
Our specialty, between Venice and city.
WILL C. PRATHER, 327 Story Bldg.

FOR SALE—
One acre in Lankershim city on street car line and boulevard, only one block from bank, school, stores and postoffice. The owner is a non-resident and will sacrifice for a small cash payment. This is a bargain.
PATTON & LONGLEY COMPANY,
A2318; Main 6278. 330 South Hill.

FOR SALE—
2½ acres near Van Nuys, has small house, water piped for domestic and irrigation use. Is good, sandy loam soil; adjoining property selling for $500 to $600 per acre. Sacrifice price $375 per acre. Only $400 cash, balance long time.
PATTON & LONGLEY COMPANY,
A2318; Main 6278. 330 South Hill.

FOR SALE—LONG BEACH SNAP.
Long Beach lot, about ½ acre, just inside city limits, close to electric station. Owner needs money and will sell; price only $1200; easy terms. POTTER & MILLER, 504 L. A. Investment Bldg., corner Broadway and Eighth streets. Phones, 61500; Main 6572.

FOR SALE—
LA CRESCENTA.
¾-acre, right in townsite, 5-room bungalow, furnished. Price $1200. Must sell to settle an estate.
BARTLEY & ROBINSON,
WITH SWANK & LETTON,
F2624. 339 South Hill st. Main 2624.

FOR SALE—
12 acres, ready for subdivision, can be purchased this week at a big bargain.
40-acres alfalfa farm, will sell all or half interest.
J. G. FITZGERALD,
Phone 72384. 1203 Berendo st.

FOR SALE—
One acre Lankershim, 10 per cent. cash, $10 per month, water piped. Covered with fruit trees, near electric car line. Come quick if you want it.
PATTON & LONGLEY COMPANY,
A2318; Main 6278. 330 South Hill.

FOR SALE — LARGE PIECE GROUND for chicken ranch and home, for $10 down, $10 month; 3 miles southwest city; all the land you can work. $395 up. C. F. ELLIS, 631 S. Spring st., 2nd floor.

FOR SALE — ACRES AND HALF-ACRES at Inglewood; best buy in city; prices and terms under market. See MR. MORRELL, 631 S. Spring st., second floor.

FOR SALE—LARGE PIECE OF GROUND southwest for home; orchard, chickens and garden; $395; all the land you can work, $10 monthly. C. F. ELLIS, 631 S. Spring st.

FOR SALE — LISTEN! SIX ACRES, BEtween city and beach, at $300 per acre; $1000 cash. Don't call unless you have the money. W. C. BOGART, 233 West 54th st. Phone 29301.

FOR SALE— Suburban Property.

FOR SALE—

RAMONA ACRES,

ADJOINING

THE NEW MIDWICK" COUNTRY CLUB.

Own one of these splendid acres. Build your home here and enjoy real California residence, away from the dust, noise and inconvenience of the crowded city; 20 minutes from First and Main streets. Gas, water, electricity, cement walks and curbs, graded and oiled streets, and tree-lined parkways.

$750 AND UP PER ACRE.

ON EASY TERMS.

TO GO: Take car marked Covina Line" in Pacific Electric Bldg., or anywhere on Main st. to First, and get off at Garfield avenue. Look for big red "J" on tract office. Salesman will meet you there with automobile to show the property. Or come to this office for free transportation. Our tract agent is on the property fom 8:30 a.m. until arrival of car leaving the city at 4 p.m.

JANSS INVESTMENT COMPANY.

611-613 So. Hill st.

Home 10345. Broadway 2468.

FOR SALE—
FIVE ACRES.
SOUTHWEST.
Between Vermont and Western Avenue.
Three miles south of Manchester avenue, on high ground, good soil and water piped. On graded street and in center of the fast developing PANAMA ACRE TRACT. It's close to Vermont avenue, electric cars close by, gas mains.
YES, GAS MAINS, TOO.
Just laid on Vermont avenue. This is restricted property, is an ideal home place, could be cut into 32 lots if desired. You could incidentally pocket $8000 or $10,000 in next three years if you need the money. It's just beyond present lot subdivisions and is just one-third the price offered for acreage within ½ of mile.
THE PRICE, $5500
RIGHT NOW.
$1000 Cash to Handle.
Balance most any old way in equal payments to cover 2 or 3 years.
Here is positively the best small acreage investment that we know of, and we're willing to show you and take your judgment, if you have any idea of making an acreage investment of this size. Don't delay and be sorry. Call at once on
WARREN F. McGRATH,
With Strong & Dickinson.
311 South Hill street.
Main 1273. [illegible]

FOR SALE—15 ACRES, WHITTIER WAY, on electric line, with water; terms. STACY REALTY CO., 401 Fay Bldg.

Artesia.

FOR SALE — THIS IS ABSOLUTELY GILT edge: 45 acres, 1¼ miles from Artesia or Palo Verde, on Pacific Electric. Land a good black sandy loam, lying beautifully, all under cultivation. Two 2-inch wells, house and barn, and all under fence. This is an ideal ranch for beets or alfalfa. All the water necessary. It is going at $8500, with terms. Big money will be lost by not examining this at once, as not an acre can be bought in this locality for less than $300 per acre. FILHOL & HODEL, 803 Trust and Savings. 60068, Broadway 68.

Alhambra.

FOR SALE — BUILT BY AN ARCHITECT. New, artistic, 6-room bungalow, most beautiful location in Alhambra; large cement porch, handsome living room fitted with massive fireplace; dining room with buffet and all built-in effects; hardwood floors; two bedrooms and breakfast room; large closets; kitchen complete with heater, built-in cabinet drawers and all latest conveniences; lawn, oranges and garage; ornamental lamps in parkway. Price $4500, easy terms, same as rent. WESTERVELT, 655 Pacific Electric Bldg. F5161. Main 5161.

FOR SALE — BARGAIN. 3-ACRE FOOThill ranch set solid to 3-year-old walnuts; small house and barn; abundant mountain water; 10 minutes' walk to car; 5-cent fare; close to subdivisions; healthful elevation; no better investment. Price $3500, easy terms. WESTERVELT, 655 Pacific Electric Bldg. F5161, Main 5161.

FOR SALE—5 ACRES CITRUS LAND IN San Fernando Valley. Only few minutes from town over San Fernando blvd. Near Burbank, which is reached by fast electric line. My price only $800 per acre with water piped under pressure. You get valuable water right with the land; $25 down, $25 a month. EMIL FIRTH, 346 Broadway. Home 60167; Main 2543.

FOR SALE—IN ALTADENA, FREEDOM from fogs, magnificent view. If you wish a beautiful suburban home, call or address HAROLD D. DALE, 1111 Trust and Savings Bldg. Telephone F6202.

Monrovia.

FOR SALE—
Seven-room thoroughly modern Wilson bungalow, eight oaks; best close-in corner lot, nicely furnished. A most attractive and pretty home, admired by all. Price is below market for cash. Terms if desired. Would consider lot as part in exchange or small grove. Address OWNER, box 776, Monrovia, Cal.

Sierra Madre.

WANTED—SIERRA MADRE PROPERTY IN exchange for six large lots, 50x150 each, on car line, in southwest suburb near beaches; 10c fare. Nice modern bungalow on it, five rooms and bath, with gas, electricity, etc.; cement walks and curbs. Value $2800. A. D. ALBAUM, General Delivery, Sierra Madre, Cal.

FOR SALE — RARE BARGAIN. 3 LARGE lots, beautiful bungalow, modern conveniences, choice location, fruit and shade trees. For photographs, plans and terms. Call 323 H. W. HELLMAN BLDG.

Gardena.

FOR SALE—10 ACRES WITH WATER, near Gardena, close to main boulevard; consider income or ranch land in exchange. Price $12,000. BLAIR, 635 Union Oil Bldg. Main 2343.

Glendale.

FOR SALE—$2850; SIX-ROOM BUNGALOW, on improved street, one block P.E. cars; extra large lot; $100 cash, balance monthly. J. R. LOCKWOOD, 327 Douglas Bldg., evenings. Main 210, A4130.

Compton.

FOR SALE—COMPTON; THE OLD TOWN is waking up. HERE IS A TIP. Get in before she is awake. You can make big money at Compton, by consulting us at once. ALBERT H. BEACH CO., 214 Douglas Bldg. F5903, M. 3173.

HOLLYWOOD—

FOR SALE—
FOR SALE—
$3000—Nicely-furnished 5-room modern story-and-half cottage, 2 bedrooms, living-room, dining-room, kitchen and sleeping porch; high ground, east front; close to Hollywood car line. Terms.
PROCTOR & JETER,
1650 N. Vermont ave. Home [illegible]

TO LET—UNFURNISHED, 7-ROOM HOME, including sleeping porch, located on Hollywood Blvd., close to Morgan Place. MORGAN INVESTMENT CO., corner Hollywood Blvd. and Morgan Place. Phone [illegible]

FOR SALEHEADQUARTERS HOLLYWOOD PROPERTY. TAFT HOLLYWOOD SUBDIVISION. TAFT REALTY CO., ALFRED Z. TAFT, MGR. MAIN OFFICE, 319 STORY BLDG. PHONE F2332; MAIN [illegible]. TRACT OFFICE TAFT & HOLLYWOOD BLVD. PHONE 59045.

FOR SALE—HOLLYWOOD PROPERTY. SEE photos, ask for free maps, folders, street guides and information. C. H. LIPPINCOTT & CO., 611 Fay Bldg., Third and Hill, L. A., or C. N. Clinch, Hollywood Boulevard and Cahuenga, opposite De Longpre's (east.)

FOR SALE—OR RENT ON EASY TERMS strictly modern, entirely new, 9-room Swiss chalet bungalows, located best part Hollywood, north of boulevard. For particulars PHONE OWNER, 73005.

PASADENA—

FOR SALE — OR TRADE, LOT 100x135 IN Pasadena; want automobile up to $800. F. E. HEINRICH, Anaheim, Cal.

FOR SALE— Beach Property.

FOR SALE—A LOT AT SAN PEDRO FOR $450; this is $200 below purchase price; only six blocks from High School. R. G. HALLOWELL, 3027 Malabar st. Boyle 958.

FOR SALE—BLOCK OF 23 SIGHTLY LOTS, Hermosa Beach, only $2500. Answer, [illegible] 227 STORY BLDG.

Classified Liners.

FOR SALE—Beach Property.

Hermosa.

FOR SALE—BEST BARGAINS EVER OFfered at Hermosa Beach, 50-foot sand and soil lots, four blocks from ocean, $250; all street work paid. RICE & HISS, 407 Security Bldg. F6232, Main 5947.

Balboa.

FOR SALE — BALBOA BEACH, TWO BAY lots, three ocean and nine other fine lots for sale cheaply to clean up the season's business, will exchange. CHACE & BRAMWELL, 632 S. Spring. F2737.

Venice and Ocean Park.

FOR SALE—
VENICE—VENICE—VENICE.
Only 25 lots remain out of 300, located only 10 blocks from ocean, three blocks from Los Angeles-to-Venice boulevard and Pacific Electric. These lots are 63x173, with good wide streets and city water. Sell for $450 to $500; $50 down and $10 per month. Thirty of our clients have seen these and 30 bought. Get one while they last. Lots a mile farther back selling for $1000. We are ready to show you this exceptional buy with our auto absolutely free. Don't wait a minute in looking this over. FILHOL & HODEL, 603 Trust and Savings. 60068, Broadway 68.

FOR SALE—OR EXCHANGE—FOR BEACH or Los Angeles property, one Locomobile racing model car, in first-class condition. For information and inspection, see JAMES M. HARDMAN, No. 4 Trolleyway, Ocean Park Bank Bldg., Ocean Park. Home 4256.

FOR SALE—Harbor Property.

FOR SALE—
Owner must sacrifice the choice of six excellent lots for $650. Your opportunity for big profit. Worth investigation. No information given over telephone. See
PATRICK CAMPBELL,
LOS ANGELES INVESTMENT COMPANY,
333-335-337 S. Hill st.

FOR SALE—Country Property.

FOR SALE—
HARD TO EQUAL
In PRICE, income, location and CERTAIN ADVANCE.
160 acres rich soil, ½ mile frontage on Magnolia ave., 2 miles from city limits at Riverside, 1 city block from station. New electric line will pass along front. 40 acres thick stand alfalfa, 100 acres just seeded; all underground piped, splendid well, new 40-h.p. plant, 150 inches water. Only 18-foot lift. Good 6-room house, new barn.
Price only $300 per acre. $5000 cash will handle it. We know of nothing to equal this in price and location.
J. O. BUTLER & CO.,
F1983. 606 S. Spring. Main 4340.

FOR SALE—
WE HAVE A
FINE 10 ACRE TRACT.
Near Fullerton, with well, good house. Land adapted for oranges or lemons, being in the heart of the Placentia orange grove district. Price only $5500.
STERN REALTY COMPANY,
604 Pacific Electric Bldg.

FOR SALE — 4500 ACRES IN SAN LUIS Obispo county. Over half level and cleared. 600 acres sub-irrigated for alfalfa; balance gently rolling with heavy growth of live and white oak and deep, natural grasses. Ideal stock, grain and dairy ranch. Three streams and any number of springs. A very high-class ranch, 12 miles from railroad, under $25 per acre.
RANSFORD LEWIS,
Second Floor, 631 South Spring.
60437. Phones Main 5180.

FOR SALE—10 ACRES, 10 MILES FROM city limits, $3600; owner must have $1600 to protect business; purchaser can make terms on balance to suit himself; property adjoining and not as well located $1600 per acre; you will never get another chance like this; come to 1575 SUNSET BLVD., or phone 53883. No agent.

FOR SALE—
BEAUTIFUL BALDWIN AVE.
1 acre, $300 under value; if sold this week must be cash; now is the chance to make $300 without waiting.
F. J. Goodrich,
REISS INVESTMENT CO.,
F8162. 216 Security Bldg. Main 2482.

FOR SALE—10 ACRES, 3½ ACRES ORanges, 2½ acres Satsuma plums, 1½ acres pears, peaches, apples; also other family fruit; 6-room house, modern, valuable water right, 1-4 mile to station, 11c fare, 11 miles to Los Angeles by boulevard, $9000. Terms. J. B. LONGMIRE, Owner, Downey.

FOR SALE—BIGGEST BARGAIN IN CALIfornia; finest 810-acre ranch, fenced in five fields; 200 acres cleared, 700 acres best farm land; plenty water, 10,000 cords wood, 1,000,000 feet standing timber, only $20 acre. STACY REALTY CO., 401 Fay Bldg.

FOR SALE—ALL OR PART OF 44 ACRES within 14 miles of Los Angeles, with some improvements. This is first-class garden, truck and alfalfa land with plenty of water. Price $425 per acre. Terms. Address T, box 43, TIMES OFFICE.

FOR SALE—
$200,000—3000 acres fine alfalfa lands, near Riverside, water short lift.
$100,000—200 acres near Colton, fine citrus and alfalfa, 30 inches water, all in shape to go to work on; submit some trade.
F. N. BURLEIGH, 432 Mason Bldg.

FOR SALE — 15 ACRES 16 MILES FROM Los Angeles, on El Monte Blvd. Will sell as whole or subdivide. Abundance cheap water. See S. P. ROWLAND, with ARONSON-GALE CO., 505 H. W. Hellman Bldg. Phone 1080, Main 3916.

FOR SALE—SEVERAL CHOICE ALFALFA and citrus bargains that are cheap at present prices, and have a growing value. These are offered for first time. R. A. ATLEE, Real Estate, Investments, 403 Exchange Bldg., 321 West Third st. Sunset, Main 1412.

FOR SALE—ON EASY TERMS.
20-acre alfalfa ranch, close Los Angeles.
30 acres grapes, Ontario.
20-acre vineyard, 7-room house, Uplands.
10, 20, 40 and 80 acres, Imperial.
V. E. STOCKWELL,
304 Grant Bldg.

FOR SALE—3 ACRES UP NEAR THE mountains; northeast Pasadena, covered with oak trees; ideal country home site; water, telephone, electricity and car line conveniences; snap. WHIPPLE, 211 S. Hill st. Main 1273. Home 60195.

FOR SALE — 10 ACRES FINE, RICH SOIL, plenty water; 16 miles from Los Angeles. Will sell as whole or subdivide. For terms see CLEVELAND & KING, 314 H. W. Hellman Bldg. Phone A5372, Main 118.

FOR SALE—300 ACRES FINEST IMPERIAL Valley land, within one mile of Holtville, $35 an acre. IRVINE W. BIGGAR, 607 Union Oil Bldg. Main 1980.

FOR SALE — 40 ACRES, HIGHLY IMproved, 6 miles from Fresno, in vines, alfalfa, peaches and figs. Houses, barns, sheds, stock and tools. At a bargain. Good terms. Address R. D. 8, BOX 86, Fresno, Cal.

FOR SALE—30 ACRES, CLOSE TO LOS ANgeles city limits; best soil in this county; 30 shares water stock; land adjoining this now selling at $800 per acre; price $600 an acre. T. A. BELL, 436 Bradbury Bldg.

FOR SALE—30-ACRE RANCH ON SANTA Ana electric; will accept residence from $5000 to $7000, balance terms. See HALLER, 304 Grant Bldg. A1953, M. 1589.

FOR SALE—BUY DIRECT FROM OWNER, 30 acres finest beet or alfalfa land, less than ½ mile from two sugar factories, on main street, part cash, balance time. Address W. W. C., box 104 TUSTIN, Cal. Phone Red 2711.

FOR SALE—FOR CASH, 21 ACRES, NORTH Pasadena, partly in fruit, choice for home place or investment, value $20,000; no reasonable offer refused. REYNOLDS, 214 Stimson Bldg.

FOR SALE — RELINQUISHMENT ON 160 acres with well and house, in San Bernardino county, worth $4000. Will take $1000 cash. Address ROOM 212, F. and M. Bank Bldg., Long Beach, Cal.

FOR SALE—ARE YOU ASLEEP!! FIRST-class apple land, only $25 acre, including improvements; let us show you. STACY REALTY CO., 401 Fay Bldg.

FOR SALE—CHEAP—BEST RANCHES IN California. STACY REALTY CO., 401 Fay Bldg.

FOR SALE—A WELL-IMPROVED GRAIN and fruit ranch of 240 acres, near Paso Robles. Cheap. Easy terms. Address owner, R. H. FRITZINGER, San Miguel, Cal.

FOR SALE—BIGGEST BARGAIN YET! $30 acre; 810-acre improved ranch; mostly all best farm land. STACY REALTY CO., 401 Fay Bldg.

FOR SALE—SNAP! 10 ACRES ORANGE land; frostless; foothills; water, 17 miles from Los Angeles; $4000; terms. MAIN 2223; A5223.

FOR SALE—SNAP! 10 ACRES ON LONG Beach blvd.; $6500; terms. A2223; MAIN 2223.

FOR SALE—10 ACRES, ONLY 9 MILES OUT on Pacific Electric line; abundance water; terms. STACY REALTY CO., 401 Fay Bldg.

FOR SALE — 800 ACRES IN FRESNO county, T. 19 S., R. 19 E. A. H. PARRY, 1220 Leavenworth st., San Francisco.

FOR SALE—Country Property.

FOR SALE—
RIGHT AT THE GATES
OF THE CITY
Great rush of sales
causes subdiving
of last big ranch
VAN NUYS-LANKERSHIM LANDS
In the heart of this great valley property, lying right at the door of Los Angeles, are the fertile Marian Acres.
The richest of the entire lands, this ranch was reserved from sale to be placed on the market when the vast improvements were entirely completed. The demand was enormous. Men wanted country estates, fruit and walnut orchards close to Los Angeles. We had to subdivide this last big ranch and place it on the market.
HERE IT IS!
The newest subdivision
in 3½, 5 and 10-acre tracts.
The cream of the entire Van Nuys-Lankershim lands.
Do not delay—Do not overlook this ripe opportunity for investment or for country estate.
Water is piped. The soil is deep, rich and subirrigated, producing great crops without irrigation. The largest crop in the history of the valley is now being harvested on these lands.
Through the center runs the magnificent half-million-dollar boulevard soon to be lighted its entire length.
Think of owning a splendid country home, adjoining this boulevard and right in line of wonderful improvements.
Great things are doing on Van Nuys-Lankershim lands. Hundreds of acres being planted to orchards and scores of handsome homes under construction.
Now's your opportunity, this new ranch, this fertile suburban land.
Call, phone or write.
Free auto trips daily.
JANSS INVESTMENT COMPANY,
611-613 So. Hill st.
Home 10345. Broadway 2468.
Selling agents for Los Angeles Suburban Homes Co., Principals.

FOR SALE—
NO. 1 ALFALFA LAND
$150 AN ACRE.
SIT UP AND TAKE NOTICE! Never again will this opportunity present itself in the Perris Valley, famed for its great alfalfa productivity.
REMEMBER THIS IS WATERED LAND.
"You do not have to wait and develop your own water supply. It is already developed. You get your water rights free with the land you buy, whether 20, 40, 60 or 80 acres."
You Get Four Years to Pay.
Remember, when you buy land on Perris Irrigated Farms you are getting demonstrated alfalfa soil. It is so rich and deep that heavy crops follow each other in rapid rotation, growing better all the time.
ORCHARDS SUCCESSFUL THERE.
It is only 18 miles from Riverside, partaking of the climatic advantages of Riverside county and assuring large crops and early ripening.
R. R. STATION ON THE LAND.
Go and Return Same Day.
We take parties every Wednesday and Sunday. Come in for booklet and arrange to go and see.
EMIL FIRTH,
346 Broadway.
Main 2543. Home 60167.

FOR SALE—
YOU'RE LOOKING FOR SNAPS—
STOP HERE.
20 acres, in Artesia district, has produced 4 tons of oats to the acre. Finest soil, with lots of water from flowing well; house, barn, chicken fixtures, brooders, etc., etc. One-fifth cash will handle.
7 acres, near Burbank, with two cottages, well, windmill, etc.; 70 full-bearing fruit trees; good price.
10 acres orange land, with 10 shares water stock, on right of way of new national boulevard, 54 miles from Los Angeles, 5 blocks from town, with schools, stores, etc. A bargain.
5, 10 or 15 acres in apricots, with or without beautiful home, 40 miles from Los Angeles, at a bargain price. Owner leaving State; must sell first. A fine grove.
13 acres improved or 54 acres unimproved with good water rights, in the famous Whittier district, at bargain prices. This district is booming right now. Get in on it.
ALFALFA.
We have some snaps in Southern California alfalfa lands. Call and get particulars if you are interested.
PACIFIC HOMESEEKERS' BUREAU,
329 Herman W. Hellman Bldg.,
Los Angeles, Cal.

FOR SALE—YUMA VALLEY LANDS, UNDER GOVERNMENT GRAVITY IRRIGATION PROJECT. IN 20, 40, 80, 160-acre tracts. The very richest kind of land.
PRICE NOT TO EXCEED $90 PER ACRE IN ALFALA. Capable of producing from $50 to $150 per acre per annum, seeded to alfalfa.
BIG CELEBRATION AND VERY CHEAP RATES TO YUMA NEXT WEEK.
For free literature and full information come to 426 GROSSE BLDG., or call MAIN 2540.

FOR SALE—
$30,000 PROFIT.
San Joaquin Tract Ready Surveyed.
$10,000 Handles It
480 acres finest alfalfa land, quarter mile from station, subdivided into five and ten-acre tracts, just ready to retail. All available for alfalfa, part set, good pumping plant; ample water; eighteen-foot lift.
Price $45 an acre, including corporation papers, maps, surveys, all ready to retail. $10,000 cash. A QUICK TURN AT LARGE PROFIT.
IRVINE W. BIGGAR,
607 Union Oil Bldg.
Main 1980.

FOR SALE—$35 PER ACRE; 160 ACRES, good level sandy loam soil; abundance of water, fenced, 1½ miles from station, in the best part of the valley, and only 7 miles from the principal town; near-by properties held at $50 to $150 per acre, according to improvements. Can deliver for quick sale at $35 per acre. J. N. WILLIAMS & CO., 303 I. W. Hellman Bldg., 411 S. Main st.

FOR SALE—ADJOINING LAND SELLING AT THREE TIMES the price can deliver 1280 acres finest frostless foothill citrus land, decomposed red granite, WITH WATER, on railroad and boulevard, six miles southeast of Riverside, altitude 1530 feet, at $35 an acre, quarter cash. SUBDIVIDERS, we are turning buyers away, anxious to get this true citrus land in small parcels at $250 up. Will sell like hot cakes, subdivided. IRVINE W. BIGGAR, 607 Union Oil Bldg. Main 1980.

FOR SALE—FAMOUS RANCH, SAN FERnando Valley, first time offered, 1500 acres right in midst of developments, over two miles paved boulevard, also car line; water main, gas, electric and power line all across this land, only ten miles from this city's limits; oranges on three sides and land sells from $400 to $1000 per acre; this I can sell for $160 acre, immediately; part terms. W. A. RYON, 204 Bradbury Bldg.

FOR SALE — WE HAVE A FINE SELECtion of walnut groves, from 10 to 50 acres, at right prices. Can make terms and for some places can take some trade. A sample grove: 40 acres, full bearing, near Rivera, house, barn, 100 inches water, $25,000. This is a snap. Better see us. L. S. McKINNEY CO., 241 Douglas Bldg.

FOR SALE — AT SACRIFICE, 80 ACRES fine alfalfa land 7 miles southwest Lindsay, 8-room house, good barn and outbuildings; good well and pump; 45 acres in alfalfa and 10 acres ready to set out. Price $13,000, 1-4 cash, balance 5 years. 735 OTTAWA. Bdwy. 2136.

FOR SALE—OR EXCHANGE—FOR CITY property, prefer Hollywood; 10 acres, in Orange county, improved with house, barn; plenty of water; one block from the schools, store, church. Address R, box 146, TIMES OFFICE.

FOR SALE — 20 ACRES, $1000 PER ACRE, ½ alfalfa, all water stocked; 2 miles from industrial city of Torrance, between Torrance and San Pedro. Box 257, PORTERVILLE, CALIF.

FOR SALE—A BIG BARGAIN. 160 ACRES good land for $50 per acre. 80 acres fenced, some in cultivation, 150 inches of running water. Call or address hotel at Victorville, California, P.O. BOX 64.

FOR SALE—GARDEN GROVE, 10 ACRES, FINE SOIL; PUMPING PLANT, $4000; WORTH, $5000 M. T. TUNGATE (OWNER.) 346 Broadway. Main 2543 Home 60167.

FOR SALE—BARGAIN. 10 ACRES GOOD orange or truck land near Anaheim. Now planted in walnuts. Price $5000. Terms. Communicate with owner, Phone MAIN 1312.

FOR SALE—Country Property.

FOR SALE— BY OWNER—

15 ACRES $175 PER ACRE.
Adjoins R.R. station, ready for alfalfa, with six inches of water, cumulated to suit purchaser.

32½ ACRES. $175 PER ACRE.
Ready for alfalfa, with 13 inches of water, cumulated to suit purchaser; this is fine orange land.

30 ACRES. $200 PER ACRE.
First-class alfalfa land, of which 20 acres has fine stand of young alfalfa, with 12 inches of water, cumulated to suit purchaser, one-fourth mile from railroad station.

100 ACRES. $200 PER ACRE.
Very choice citrus fruit land with three inches of water to each ten acres, cumulated to suit purchaser, delivered on property; will be sold in tracts of five acres and up; adjoining railroad station and finest citrus orchards.

160 ACRES. $225 PER ACRE.
Finest alfalfa land ready for seeding with well yielding 175 inches of water, 23 feet to water level, concrete curb, new pump and electric motor, cheap power, pumping costs less than 4 cents per inch for 24 hours; adjoins alfalfa fields producing two tons per acre per cutting. Will sell one-half or one-fourth of this tract with proportionate interest in water plant.

1000 ACRES. $160 PER ACRE.
Choice citrus fruit land with 280 inches of water, adjoining R. R. station.

All above properties in the JURUPA RANCHO, adjoining Salt Lake R. R. stations, 6 to 10 miles west of Riverside. The fine automobile road between Los Angeles and Riverside passes alongside the property.
Prices are low for such high-class property; easy terms. Regular commission to agents.
Main 373. ROGERS DEVELOPMENT CO.,
Home A1216. 415 Exchange Bldg.
RIVERSIDE OFFICE.
312 First Nat. Bank Bldg. Riverside, Cal.
Sunset 705. Home 1365.

FOR SALE—
320 acres—Relinquish or assign. 12-inch well ready for the pump. In San Antone Valley where things are doing. If you want good land where the staples of this market can be grown see us before buying. Only four hours' from Los Angeles. LORS, 344 Bradbury Bldg.

FOR SALE—
SUNNYMEAD ORCHARD TRACT,
ORANGE, LEMON,
GRAPEFRUIT, OLIVE.
IRRIGATED FOOTHILL LAND.
$250 PER ACRE, WITH WATER.
LOCATION, 8 miles east of Riverside, on high mesa at foot of Box Springs Mountain. Elevation 1600-1700 feet.
SOIL, decomposed granite, ideal for all citrus fruits.
FREE FROM FROST and damaging winds.
Commanding view of mountains and valley.
WATER, one inch to each five acres—supplied from our own wells on the land, owned and operated on mutual system.
WE OWN THIS LAND.
WE WILL MAKE TERMS.
Literature on request.
ROSS & STEARNS,
315-17-19 Cons. Realty Bldg.,
Hill st. at Sixth.

FOR SALE—
OWENS VALLEY IRRIGATED
APPLE LAND.
Do you know that people from all parts of the United States are fast settling in the fertile Owens Valley because of the fine soil and perfect climatic conditions, not only for raising apples, but also for pears, alfalfa, and all kinds of berries and vegetables; potatoes especially yielding enormously. Good incomes are also being made from chickens, turkeys, bees and live stock. All our land adjoins thriving little towns, where there are good schools and churches; 250 miles from Los Angeles on the Southern Pacific trunk line to the East.
Water Goes With Each Tract Sold.
$150 Per Acre and Upwards.
Easy Terms.
Now is the time to see us about this exceptionally fine land.
C. R. THOMAS & SON,
829 Title Insurance Bldg., Los Angeles, Cal.
Selling agents for
Owens Valley Improvement Company.

FOR SALE—
22½ acres right in Downey, 6-room house, barn and other buildings, large pumping plant. Price $650 per acre; will sell part of this. Land around this is selling from $800 to $1000 an acre. Investigate this.

ANAHEIM, 18 71-100 acres for only $7500—this is some of the very best Valencia orange land and in best location. This set to oranges, will double your money in one year. Let us show you this.

BURBANK, 5¼ acres, 6-room modern house. Windmill and tank, 350 chickens, horse, cow, etc. Large barn and other buildings, large family orchard, etc.

COVINA, 20 acres of dandy sandy loam, all in Washington navels, 9 years old, and in the best condition, will sell 10 acres of this. There are between 6000 and 7000 boxes on the trees at present, sixty shares of water stock. Price $1750 per acre.
BRALY-JANSS INVESTMENT CO.,
Acreage Department.
F6101. 320 Pac. Elec. Bldg. Main 1371.

FOR SALE—
MUST SELL DAIRY RANCH.
80 acres, in best dairy district in San Joaquin Valley, all in alfalfa, fully improved with barns, corrals, steam separator outfit, family orchard, modern 6-room house, with bath, patent toilet, hot and cold water piped throughout, windmill and large tank for domestic water, under good irrigation ditch, fine soil, well fertilized, producing heavy crop, with horses and full farming equipment, including mowers, rakes, plows, wagons blacksmith and other tools, etc., etc. Also acetylene gas plant. For sale at low figure with good terms. Address EUGENE CHILBERG, R.F.D. 1, Rivera, Cal., or phone Main 3613.

FOR SALE—
A BARGAIN,
20 MILES FROM LOS ANGELES.
One mile from Covina car line, 18 acres, with 4-room house and bath, pumping plant, barn, family orchard, 4 acres in young oranges, three acres in alfalfa, rich loam soil, one share water stock with each acre; also have enough orange nursery stock to set whole place. Very cheap if handled quickly. Will accept one-quarter cash.
Address EUGENE CHILBERG, R.F.D. No. 1, Rivera, Cal., or phone Main 3613, Los Angeles.

FOR SALE—
LESS THAN 20 MILES FROM
LOS ANGELES.
13 acres, close to Anaheim, in walnuts, 6 to 8 years old; 5-room house, with bath, windmill, tank, new barn, water cheap and abundant; plenty of room to raise good truck products between the trees; buggy and farm implements go with place. Must be sold at once, cheap. Address EUGENE CHILBERG, R.F.D. No. 1, Rivera, Cal., or phone Main 3613, Los Angeles.

FOR SALE—CLOSE-IN ALFALFA RANCH, 60 acres fine alfalfa, 60 shares of water, 3 miles from Monrovia car line. Price $600 per acre, half cash. Surrounding acreage held at $700 and up. Hold this for a few years and sell at a big profit.
MATHER, with M. M. DAVISON & SON,
316 Trust and Savings Bldg.
A2592. Main 589.

FOR SALE—20 ACRES, LEVEL, RICH LOAM irrigated land in Merced county; 7 acres in alfalfa, small house, barn, well, implements, two miles to R.R., town and school, fronting on country road. Soil best in the State for peaches, grapes, figs and sweet potatoes; $1800 cash, balance of $1500 on time. Address P, box 231, TIMES BRANCH OFFICE.

FOR SALE—A BARGAIN. 10 ACRES ALfalfa; house, barn and windmill. 12 miles from Los Angeles, 1 mile from car line, half mile from boulevard, in San Gabriel Valley. CONSOLIDATED LOS ANGELES BUILDERS, 4429 Moneta ave. Phones, 28490; Vermont 2370.

FOR SALE—900 ACRES OF IRRIGATED ALfalfa land at one-half its real value. None better in the State. Dark sandy loam; no hills; no alkali; no desert; no swamp. Close to three railroads; close to a beautiful little city of 3000. Call MAIN 3043; A3043.

FOR SALE—Country Property

FOR SALE—
THE PERFECTION OF LEMON AND
VALENCIA ORANGE LAND.
FROSTLESS, RICH SOIL, ABUNDANCE OF
WATER AND GOOD TRANSPORTATION.
$300 AND UP PER ACRE.
REASONS WHY YOU SHOULD BUY LAND
AT VISTA.
THERE IS NO BANK SO SAFE AS GOOD OLD MOTHER EARTH. WHEN ALL OTHERS ARE CLOSED, HER VAULTS ARE WIDE OPEN. THERE ARE NO LANDS IN THE WORLD THAT BRING THE INCOME PER ACRE THAT LEMONS AND VALENCIA ORANGE LANDS BRING.
$3300 GROSS RETURNS FROM A 5-ACRE, 6-YEAR-OLD LEMON GROVE, WITH THREE MORE PICKINGS TO COMPLETE THE YEAR, IS THE RECORD OF THE GROVE OF D. A. MIZENER, 308 PACIFIC ELECTRIC BLDG.
YOU CAN MAKE YOUR PAYMENTS AND A LIVING FROM THE CROPS GROWN BETWEEN THE TREES. WE GIVE YOU SIX YEARS TO PAY FOR YOUR LAND.
DON'T BE A WAGE SLAVE. BE A PRODUCER. DESCRIPTIVE FOLDER FREE.
VISTA LAND COMPANY, OWNERS,
VISTA, SAN DIEGO COUNTY, CAL.
L. A. OFFICE, 212 MERCANTILE PLACE.
G. H. MACGINNINS, SELLING AGENT.
PHONES HOME A1024, SUNSET MAIN 2932.
SAN DIEGO OFFICE, 1101 D ST.
SAN DIEGO CONSTRUCTION COMPANY,
SELLING AGENTS.

FOR SALE—OR EXCHANGE — COUNTRY PROPERTY.
10 acres, 1½ miles southwest from Colton, $2000. This is an excellent 10 acres for either alfalfa or citrus. Owner prefers to sell, but would consider an exchange. Make your offer quick.

40 acres, one mile from Mesa City, Ariz.; 5-room house, with all improvements, family orchard and planted to alfalfa. $3000. Will exchange for Los Angeles.

160 acres, four miles north of the city limits of Denver, Colo., between two railroads. A good subdivision proposition, also excellent land for sugar beets and alfalfa. $16,000. Will exchange for Los Angeles.

40 acres, all planted to alfalfa, with fine 6-room house and all other improvements. $20,000. This ranch is only two miles from a city and is an excellent proposition for any one desiring an alfalfa ranch. The owner wishes to exchange for Los Angeles income property. If you are looking for a gilt-edge proposition, don't fail to investigate this.

Call W. G. BOLES, Exchange Department, SEQUOIA BUILDING & INVESTMENT CO., 708 Ferguson Bldg. Main 7473, F2214.

FOR SALE—
COMING CITY LOTS
AT ACREAGE PRICES.
23 Acres—$950 an Acre.
Only four blocks from center of thriving town, between Los Angeles and beach.
Town growing rapidly. Values enhancing by leaps and bounds.
Fine soil—a rich sandy loam—about half in strawberries; plenty of water available; good car service.
This is an extraordinary opportunity to get acres at the price of small town lots.
See us quickly. It is too good to last.
W. I. HOLLINGSWORTH & CO.,
609 South Hill St.

FOR SALE — 160-ACRE FARM, LEVEL production, sandy loam soil, only 1½ miles from Bishop, the principal town of the valley, house, barn, fenced into several fields, one field now in alfalfa, all good land, especially adapted to alfalfa; potatoes and general farming; splendid water right, which alone is worth $3500; this is a nice place, an attractive home site, and a bargain. Can deliver for $60 per acre. J. N. WILLIAMS & CO., 303 I. W. Hellman Bldg., 411 S. Main st.

FOR SALE — 40 ACRES NICE CLEAN land, all level, rich land, adapted for alfalfa, located close to Waukena, Tulare county, as the owner is in business in Los Angeles has only been farmed to grain; is now ready for the plow to put in any crop desired, this is in a well-settled locality, school, stores, and depot within about one mile; owner wants some cash badly, and we can deliver this now for $3000; $1000 cash will handle, easy terms on balance; no hardpan or alkali; this is extra good and a snap; water can be developed in abundance very cheaply; get this while you can at this price. POTTER & MILLER, 504 L. A. Inv. Bldg., Corner Broadway and Eighth sts. Phones, 61500, Main 6572.

FOR SALE — OR EXCHAUGE. 80 ACRES about 2 miles from good small town in San Joaquin Valley, interest in two large artesian wells. This is all in alfalfa; 40 acres fenced with page wire fencing; good story and half house, good barn. There is also another smaller flowing well on the place that furnishes both water and natural gas; the gas is used for lighting, heating and cooking, piped in house; land is extra good. Ask for GEO. O. NEVINS, with POTTER & MILLER, 504 L. A. Investment Bldg., corner Broadway and 8th sts. Phones 61500, Main 6572.

FOR SALE—ALFALFA. 60-ACRE RANCH, 45 acres of which is in good stand of alfalfa; extra good 7-room house, large barn, two flowing wells with large reservoir, one good team horses and farming implements go with place. This is located in San Joaquin Valley, close to good town, with high schools and all other business only one mile from this place. This is extra good, ready to go on price only $12,000, one-half cash, balance can run. POTTER & MILLER, 504 L. A. Investment Bldg. Phones 61500, Main 6572.

FOR SALE—
CITRUS LAND.
We have 20 acres of citrus land in the best district in Southern California, which can be bought at a bargain; takes very little cash to handle this. See us without delay.
FRANK C. BELLMAN,
with
MASON-KWIS-CRAM,
Phone F2334. 1005 Union Oil Bldg.

FOR SALE—
Small farms in a developed district in Tulare county, where you have near neighbors, good schools and churches, stores and banking facilities; soil adapted to oranges, peaches, plums, figs, olives, grapes, alfalfa, berries, melons, grain.
Pay $750 now on 20 acres of $150 land, balance in 1918; low interest; we will sell 10 acres if desired on payment of $375.
Why not investigate?
THE OROSI FARMS,
425 Title Insurance Bldg.

FOR SALE — DESIRABLE HOME IN Duarte, 2 blocks from Monrovia car line, 40 minutes from L. A., story-and-half house, 7 rooms, sleeping porch, 2 baths, electricity, one acre, $5 15-year-old navel orange trees; 1 lemon, 1 grapefruit; 4 large oak trees; palm border; curbing, garage; servants' house, abundance of water. $6500, $2000 down, easy terms. Phone HOME 51422. Owner.

FOR SALE — AT A GREAT BARGAIN, 320 acres of the best alfalfa land in California; 120 acres in full bearing. Balance should be immediately planted to oranges or alfalfa. Ample water supply on land. Will sell as a body, or divide to suit purchaser. Location, 10 miles due west of Riverside, in Santa Ana River valley.
D. A. McMILLAN, Owner, 304 H. W. Hellman Bldg., Los Angeles, Cal. Phones—A1810, Main 5868.

FOR SALE—
CHOICE IRRIGATED ALFALFA LANDS.
Located in San Joaquin Valley; large and small tracts of the Cowchilla Ranch. Easy terms. Send for free descriptive booklet.
COWCHILLA COLONIZATION CO.,
726 Title Insurance Bldg., Los Angeles.

FOR SALE — WILL GIVE 80 ACRES OF land on Mojave River for improvement of adjoining land. Pumping plant throws over 100 inches.
416 LAUGHLIN BLDG.

FOR SALE—19 ACRES, 2 MILES SOUTH OF Anaheim, on Camino Real; water, gas and electricity available; $400 per acre; terms; 160 acres, rolling land, near Vista, San Diego Co., $35 per acre, terms. H. R. HANNA, Anaheim.

FOR SALE—160 ACRES, FINE LAND, IMproved, part in vineyard, near Ontario, suitable for citrus fruits. Easy terms. W. LAVIS, Owner, 708 Ferguson Bldg. Phones: F2214, Main 7473.

Santa Cruz.

FOR SALE — RANCHES, HOMES, ACREage. Free list. WILSON BROS., Santa Cruz, Cal.

FOR SALE—Country Property.

San Dimas

FOR SALE—A BARGAIN; NEW 7-ROOM bungalow at San Dimas, Los Angeles county, California. All modern conveniences, one block from Pacific Electric depot; large lot and all street improvements completed. Address J. P. R., 1810 El Cerrito Place, Hollywood.

FOR SALE—Northern California Property.

Oakland

FOR SALE—
25 ACRES IN OAKLAND.
Very close in, near Fruitvale ave., land is rolling, commands a most excellent view of Oakland, San Francisco, and the bay, has south and east slope, 1500 feet to car line, two springs on place, fruit trees, eucalyptus trees, house, etc. Ripe for subdivision in lots, would retail for $7000 per acre. For immediate sale can deliver this at $1600 per acre and sell in two parcels if necessary. About $25,000 required to handle the entire tract. Positively the biggest bargain in Oakland today.
D. F. MINNEY, 414 14th st., Oakland, Cal.

FOR SALE—San Francisco Property.

FOR SALE—
$100,00: San Francisco downtown business property, leased, one tenant 5 years, $700 per month; pays 7 per cent. net; mtge. can remain. J. M. M'GEE, Oroville, Butte Co., California.

IMPERIAL VALLEY—

FOR SALE—47 ACRES NEAR ROCKWOOD, all level and in water district; only $800, 10 acres in Heber, deeded land, with water stock. You can buy this on your own terms. Only $3000. J. K. LLOYD, 600 Trust Bldg.

FOR SALE—160 ACRES EAST OF BRAWley, all in corn and barley; fenced; houses and water stock. This is one of the best ranches in the valley. Only $125 per acre. J. K. LLOYD, 600 Frost Bldg.

SAN JOAQUIN VALLEY—

FOR SALE—
CENTRAL CALIFORNIA TRACTION FARMS.
On Sunday, November 17th, our Colony No. 8 will be opened. On this day a free lot 50x150, in the town of Wilton, will be given to the purchaser of every 20-acre farm.
THERE ARE NO CHEAPER FARMS in California than those to be offered in our Colony No. 8, lying between Stockton and Sacramento; ideal farms; abundance of water and cheap transportation to markets. Prices, $75 to $135 per acre. Terms—20 per cent. down and the balance in 5 years at 6 per cent. Special excursion from Los Angeles on Saturday, November 16th. Low rates, which will be refunded to all purchasers. Come in and make your reservations. We want Southern California to be well represented.
ROBINSON-CRANE COMPANY.
420 Story Bldg.

FOR SALE—
SAN JOAQUIN VALLEY RANCHES.
We are offering ranch lands that will double in value within two years' time. We know this because we are farming there now and have been for the past four years. Our list includes both improved and unimproved land from Bakersfield to Fresno. Drop in and see us. Glad to give information on any part of the valley.
J. KINGSLEY MACOMBER COMPANY,
603 Hibernian Bldg.
Telephone: A1135.

FOR SALE—OR EXCHANGE—
20-acre orange grove, 1 acre 4 years old, 9 acres 2 years old; 10 acres 1 year old, coming spring; pumping plant, 5-room modern cottage, porcelain bath, basement, etc., lights, garage, chicken house and pen; well located, near good town, store building, in growing town in San Bernardino county, rented $40 month; practically new furniture, in cottage. 320-acre desert land assignment. These are all first-class and will stand rigid examination. Price $26,500. Mtge. $11,500. Owner, Drawer L. EXETER, Cal.

FOR SALE — A TRACT OF ABOUT 1000 acres of fine citrus land in the Porterville district, situated in a warm foothill valley; abundant water at 12 feet lift; would consider an exchange for city income. 527 CENTRAL BLDG. Mr. Choate.

FOR SALE — A REAL BARGAIN FOR cash, 40 acres fine alfalfa land, San Joaquin. A2286. MAIN 9106.

FOR SALE — 40 ACRES FINE ALFALFA land, San Joaquin Valley, bargain. A2286, MAIN 9106.

GOVERNMENT LAND—

GOVERNMENT LAND—
WATER. WATER. WATER.
Don't locate until you see us. Join our parties and file on rich, productive land, in one of the finest valleys in the West; sandy loam, level as a floor, climate ideal. One night's ride from Los Angeles. Number of wells in valley; more being drilled. A large number of farmers have located in this valley and improving their land. Oranges, grapefruit, olives, figs, grapes, pears, peaches, grain, vegetables, alfalfa, Egyptian cotton, grown to perfection. Good water. Cheap excursions twice a week. We live in this valley and want settlers to improve.
300 H. W. HELLMAN BLDG.,
F2709. 4th and Spring sts. Bdwy. 4522.
Los Angeles, Cal.

LET US LOCATE YOU ON A HOMESTEAD in the
LOWER MIMBRES VALLEY,
where there is an abundant supply of pure water at shallow depth for irrigation. There are good irrigation pumping plants and fine crops growing to prove that this valley is all that we claim for it. Good live town located on railroad, good schools, churches, market and rapidly settling up with good farmers, many of whom are from Southern California. We can refer you to many of them who have filed homesteads there and are developing their land.
HELLBERG & BLAIR,
Telephone Rooms 313 and 319, Copp Bldg.,
Broadway 900. No. 218 S. Broadway.

QUIT YOUR
KICKING
about hard luck. Uncle Sam gives you 320 acres and same class land in adjoining valley selling for $100 per acre. Sandy loam soil; lots of water, no ice, snow, heavy winds or fogs. Grapefruit, dates, Egyptian cotton and alfalfa grow to perfection.
CALIF.-ARIZONA DEVELOPMENT CO.,
609 Bumiller Bldg. 430 S. Broadway.
Main 1836. F1808.

RELINQUISHMENTS, ONLY 110 MILES from the city of Los Angeles, in Victorville community, on which water is developed; some cleared; with other improvements; four miles from R.R. station; can be bought in the next four days at a bargain. This will bear investigation. WEBER & McDONALD, 418 Union Oil Bldg., Seventh and Spring sts.

HOMESEEKERS—
Free homestead locations, Cochise county, Arizona. No charge for locating in San Pedro and Sulphur Springs Valleys. 60-gallon artesian wells 79 feet deep. Write LON C. WOOLERY, Land, Ariz. Office, Mansion Hotel, Benson, Ariz.

HERE'S YOUR CHANCE FOR A HOME; 160-acre relinquishment, close in, house, 10 acres cleared and plowed, $500, worth $800. Another, $450, worth $750; 160 acres on the main road; snap, $150; rich soil; good water. 630 CHAMBER OF COMMERCE

FOR SALE—I HAVE SEVERAL GOOD RElinquishments, cheap, close to Roosevelt Canal, if taken quick; water 60 to 100 ft.; prices from $300 up; also land under the Roosevelt Canal. JOHN PURVIANCE, box 575, Mesa, Ariz.

FREE GOVERNMENT LAND, HOMESTEAD or desert entry, in proven artesian belt; finest soil, plenty of open range. For particulars write J. W. WALKER, Playas, New Mexico.

CHOICE GOVERNMENT LANDS CAN BE shown you by BERRY, CROUCH & O'DAY, 620-1 I. W. Hellman Bldg., Los Angeles, Cal.

FOR SALE—TWO 320 DESERT CLAIMS; $15, near railroad, shallow to water; probable oil land. PAINTER, 227 Story Bldg.

FOR SALE—OR TRADE—320-ACRE RElinquishment in Antelope Valley. Cheap. Address V, box 23, TIMES OFFICE.

HAVE TWO NON-RESIDENCE, 320-ACRE relinquishments in Utah, very fine, close to railroad. 411 EXCHANGE BLDG.

OIL PROPERTY—

TO SHREWD OIL MEN, WE OFFER ONE of the best propositions ever submitted, consisting of completely organized corporation, fully equipped outfit for drilling, and two of the best sections of land in the Kern county oil belt; 50 to 75 per cent. of the stock of this company is offered men who will finance and put it on self-sustaining basis. We invite careful investigation. Address O, box 380, TIMES BRANCH OFFICE.

FOR SALE—Timber Land.

FOR SALE—
INVEST IN OREGON TIMBER LAND.
Use your right to purchase 160 acres at $2.50 per acre. Full particulars of C. T. NIXON, 430 W. Sixth st., Los Angeles. Agents wanted.

ORANGE AND LEMON GROVES—For Sale, Exchange, Wanted.

FOR SALE—
ONLY A FEW PIECES LEFT.
YORBA LINDA.
FAMOUS
FROSTLESS ORANGE AND LEMON LAND.
We have a few choice snaps on the market. Do not delay. Finest orange and lemon soil and plenty of water. This is the last opportunity in this great tract.
Two ten-acre tracts, $300 an acre, 10 per cent. down and 10 per cent. per year, at 6 per cent. interest.
Ten acres, with large house, valued at $5000—$7000, $3000 down and balance in small payments.
12 acres of Valencias, planted one and one-half years ago—$500 an acre—$4000 cash and balance 10 per cent. per year at 6 per cent. interest.
You cannot afford to overlook these opportunities. They will go quick. Call, phone or write.
JANSS INVESTMENT COMPANY,
611-613 S. Hill st.
Home 10345. Broadway 2468.

FOR SALE—
TWO SACRIFICES
in
"ORANGE GROVES THAT PAY."
Extensive Listings,
San Gabriel and Pomona Valleys.
10 acres—$20,000. This is $5000 below anything of like character in the same ideal locality. Close to beautiful Euclid ave., Upland. Navels, Valencias and lemons, full-bearing trees, splendid income. Modern 6-room bungalow, barn, etc. Owner non-resident.
20 acres—$32,000. A $40,000 grove north of the Santa Fe, beautiful locality. Owner forced to retire. Six acres Valencias, balance navels; 12,000-box crop on trees. Good buildings.
FRANK WHEELER,
CLAREMONT, CAL.
Los Angeles Office—403 Bradbury Bldg.
A4703. Mr. Ward.
"SAY WHEN!"

FOR SALE—
HERE YOU ARE.
Covina, 20 acres of 9-year-old navels; this is a money maker, between 6000 and 7000 boxes on the trees now; get in on this before they reserve the crop; this can be had for only $1750 per acre; nothing around this grove can be bought anywhere near the price. Just think; half mile from center of Covina, and one block from the car line, and the best water right, 60 shares of water stock; there is no use talking, you can't duplicate it.
BRALY-JANSS INVESTMENT CO.,
McIntyre & Marshall,
House and Lot Department,
320 Pacific Electric Bldg.
Main 1371. Home 3191.

FOR SALE—$18,000—
A delightful home property; 7-room house, large barn, great shade trees; in the famous mission district, near car line and good roads, 20 miles to Los Angeles; 2¼ acres navels, 2¼ acres lemons; large crop set; 5 acres seedless grapefruit; 2 years old, large, vigorous trees, absolutely frostless; let me show you this.
$25,000—15 acres, solid to 3-year-old Eureka lemons; in the summer lemon, frostless mission district; trees are as fine as any to be seen. See this, and you will know why some of our neighbors are among the best posted lemon men in the State.
FRED D. PARKER,
Orange and Lemon Groves. Citrus Lands.
San Fernando, Cal.

FOR EXCHANGE—10 ACRES VALENCIAS 8 years old; $2250 per acre; net income last year $4000; Riverside, clear, will exchange for Los Angeles, Oakland or Berkeley; would assume or would take stock or interest in mercantile business in either city.
SIDNEY O'NEIL & CO.,
A4232. 234 Douglas Bldg.

FOR EXCHANGE — PAYING GROVE. 20-acre orange and alfalfa ranch; house; 15 acres oranges, packing house; near Riverside. $4000 crop on trees. 40 shares water stock. Price $25,000 for all if sold at once. Mortgage $6000. Want city income or city unimproved. Will assume. J. G. HUNTER REALTY CO. Exclusive Agent, 343 Title Insurance Bldg. F4447.

FOR SALE—OR EXCHANGE—ORANGE groves in best orange districts in Southern California; we are not listing cheap groves, but the best we can get; the kind we can recommend to our clients. See us before buying. List your groves with us for quick sale. L. S. McKINNEY & CO., 241 Douglas Bldg.

FOR SALE—BUY FROM OWNER.
Must raise $10,000 right away. Will sell 5 acres of 14-year-old Valencia oranges for $10,500. This is on foothill boulevard 25 miles of Los Angeles and absolutely frostless. Large crop on trees. Will sell more if you wish. Address T, box 167, TIMES OFFICE.

FOR SALE—PLACENTIA VALENCIAS; only $16,000 for fine 10-acre grove, 7 acres full bearing, 3 acres young grove; absolutely frostless; easily worth $20,000; will go quick. MERRILL LAND CO., Sole Agents. 210 Central Bldg. F5709.

WANTED — ORANGE GROVE TO $12,000; will pay some cash and $5000 equity in income property, Seattle.
SIDNEY O'NEIL & CO.,
A4232. 234 Douglas Bldg.

FOR SALE — 5-ACRE ORANGE GROVE, Redlands; good improvements, house, barn, good crop. Will accept residence to $5000; balance terms. See HALLAR, 304 Grant Bldg. A1953, Main 1589.

FOR SALE—SACRIFICE PRICE, ONLY $4500, 5 acres full bearing navels, Corona. Good condition. Ideal home place. MILLER, 537 Bixel. Phone 53400.

FOR SALE — 800 ACRES ORANGE AND olive land at Oroville, Butte Co., Cal., $50 per acre. J. M. McGEE, Oroville, Cal.

FOR SALE—10-ACRE, 12-YEAR-OLD NAVEL orange grove, good crop, $8000; cash or terms. OWNER, 203 Central ave., Riverside, Cal.

WANTED — BY EXPERIENCED MAN, fruit or alfalfa ranch, to rent, or run on shares. K. D. DARBANIAN, Burbank, Cal.

FOR SALE—Poultry Ranches.

FOR SALE—POULTRY RANCH, A TYPical California show place of fancy thoroughbred fowls, 4-room house, bath, good furniture, piano, lawn, hedge, flowers, fruit trees, henhouses, corrals, brooders, brooder-house, incubators and cement cellar, grain shed, plenty water, alfalfa, garden, gas, streets and walks; a money maker. If you appreciate bargains see this. $2000 cash and $2000, terms, and you can have immediate possession of a good income. MARER'S REALTY OFFICE, 411 Los Angeles Investment Bldg., Eighth and Broadway.

FOR SALE—FRACTIONAL ACRE AT WILLOWBROOK, with 5-room California house, in thorough repair; also water stock. Will include 200 White Leghorn chickens if party buys at once. Price $1500, on terms of $350 cash, balance 7 per cent. WALTER MERCHANT, owner, 201 Laughlin Bldg. Phone A1000.

FOR SALE — POULTRY RANCH, $300 down, $20 per month, 5-room house, bath, barn, palms, fruit, flowers, corral, oiled street, close in; immediate possession; $2000. MARER'S REALTY OFFICE, 411 Los Angeles Investment Bldg., 8th and Broadway.

FOR SALE — LOS ANGELES ACREAGE. Better than a bank account. 5 acres, with plenty of water, 30 minutes from Broadway; cheap. Terms. STACY REALTY CO., 401 Fay Bldg.

HOTELS AND LODGING HOUSES—For Sale, Exchange, Lease or Wanted.

FOR SALE—
WILL SELL TEN-YEAR LEASE AND FURNITURE OF A NEW [illegible] MENT-HOUSE, OPENED TWO [illegible] AGO, FOR $10,000. WILL SHOW [illegible] BILLS FOR FURNITURE [illegible] AND $3000 BOND. NOW [illegible] YEAR. CHOICE LOCATION [illegible] CORNER. THIS IS A WONDERFUL [illegible] GAIN.
SEE H. A. HEINY OR R. I. [illegible]
W. M. GARLAND & CO.,
324 P. E. BLDG.

FOR SALE—OR EXCHANGE—
SEE DECKER.
7-room flat, near Central Park [illegible]
10 rooms, transient, center city [illegible]
19 rooms, 4-room cottage [illegible]
27 rooms, transient, one floor [illegible]
45 rooms, Flower and Sixth [illegible]
56 rooms, want cottage or [illegible]
112 rooms, apartments, cash [illegible]
115 rooms, apts., fine, cash [illegible]
60 rooms, best corner in L. A. [illegible]
42 rooms, near Hamburger's [illegible]
52 rooms, apts. and rooms [illegible]
63 rooms, apts. and rooms [illegible]
10 rooms, fine flat, Grand ave. [illegible]
12 rooms, sell to Japanese [illegible]
35 rooms, apts. and rooms [illegible]
25 rooms, one floor, Main and [illegible]
21 rooms, near Central Park [illegible]
DECKER, 452½ S. Broadway [illegible]

FOR SALE—EXCEPTIONAL BARGAIN [illegible]
17 rooms, close in, West Side [illegible] very reasonable rent; house full [illegible] over $100 a month. Splendidly [illegible] furniture, swell location and will [illegible] for just what it cost to furnish [illegible] Bills to show cost of furniture [illegible] ness makes sale absolutely necessary [illegible] cash will handle. Positively [illegible] F2305. MAIN 2041.

FOR SALE—
COME TO HOTEL HEADQUARTERS [illegible]
AN EXTRAORDINARY GOOD BUY [illegible]
Net receipts over $500 for month of [illegible] Furniture and 7 years lease, 8-room [illegible] ment house within walking distance [illegible] center. Rental only $4.50 per room [illegible] $16,000, half cash. We consider this a [illegible] gain.
E. W. CASON & CO.
Associated Hotel Brokers,
512 Title Insurance Bldg.

FOR SALE—
HOTEL PEOPLE, ATTENTION.
Here's a commercial hotel for you [illegible] brick building, elevator, office, lobby [illegible] baths, etc., etc. Long lease [illegible] tal. Splendid money-maker. Close [illegible] downtown. Price $13,000. Terms [illegible] the best hotel proposition in the city [illegible] money. Come in and make us prove [illegible]
SOUTHERN BROKERAGE CO.
Main 2182. 514 Story Bldg.

FOR SALE—A FEW SPECIAL [illegible]
buys, 6-room flat, close in [illegible] rent $25; price $275; 10 rooms [illegible] fine location, nice lawn, flowers [illegible] thing good, 1½ years' lease, rent [illegible] price $900; 24 rooms, W. Third st. [illegible] Broadway; finest of location and [illegible] maker; 4-year lease; rent $175 [illegible] terms if desired. For particulars [illegible] S. GRAND AVE.

FOR SALE—
TO SEE THIS MEANS TO BUY.
24 rooms, right at Hill and Fifth [illegible] cold running water in every room [illegible] years lease. Some private baths [illegible] ture and carpets. This place [illegible] for sale before; $2500 cash.
AMBROSE L. HAMELL COMPANY
F2696. 629 Story Bldg. [illegible]

FOR SALE—28 ROOMS, ON A CORNER.
Consisting of eight 2-room suites [illegible]
Twelve single rooms; [illegible]
Rent $85 month, 2 years' lease.
All iron beds, furniture and carpets [illegible]
Price $1650. Come and see us. KEYSTONE CO., Office Room 1, Hotel Corona, 237 W. Seventh st.

FOR SALE—
Geeeeeeeeeeeeee Whizzzzzzzz, look at [illegible] 23-room, very close-in 2-room [illegible] house. Rent $90 month, long lease [illegible] $145 month, neat and clean, well [illegible] WEST SIDE.
Price $2250, cash. Try us once [illegible] reason. KEYSTONE CO., Office [illegible] Hotel Corona, 237 W. Seventh st.

FOR SALE—20 ROOMS, FINE LOCATION, good lease, rent $160; income $[illegible] $2500.
15 rooms, rent $80; income $[illegible] close in. Bargain; $1250; good terms [illegible]
25 rooms, nicely furnished, long lease [illegible] $135; income over $300; $2500; reasonable [illegible]
CAMPBELL & WILSON, 528 Union Oil [illegible]

FOR SALE—LEASE AND FURNITURE [illegible] one of the best-paying close-in [illegible] houses in the city. Rooms [illegible] Furniture first-class. Good lease [illegible] and barn rented. This can be bought [illegible] great bargain if taken at once. [illegible] CITIZENS NATIONAL BANK BLDG.

FOR SALE — GOOD PAYING [illegible] apartment house, paying good [illegible] location; rent less than $[illegible] brick; $2000 cash will handle. GLOBE CO., 506 STORY BLDG.

FOR SALE—LOOK! HURRY!
21 rooms, close in, West Side [illegible] furnished; good lease; cheap rent [illegible] nished; just think, only $[illegible] LANTON REALTY CO., 621 Union Oil [illegible] F2205. MAIN 2942.

WANTED — APARTMENT HOUSE OR hotel, 40 to 70 rooms. Have buyer [illegible] $2500 cash and bungalow in Southern [illegible] and clear, or fine ranch in city [illegible] Redlands, free and clear. Must [illegible] once. Phone Main 884 or F6832 [illegible] BAER & CO., 715 Story Bldg.

FOR EXCHANGE—
110-room apartment house, located and [illegible] Price $12,500. Owner wants clear [illegible] This place clears $500 per month [illegible] dandy proposition.
AMBROSE L. HAMELL COMPANY
F2696. 629 Story Bldg. [illegible]

WANTED—I WANT TO BUY A [illegible] rooming house in the city; just [illegible] the East. Want to get into business [illegible] waiting. Give full particulars [illegible] R, box 456, TIMES BRANCH OFFICE.

WANTED—TO BUY THE LEASE AND FURniture of good rooming house or apartment [illegible] Will give $2000 cash and 20 acres of [illegible] value $3000; total $5000. Might [illegible] also. See MR. DAVIS, 314 Story Bldg. 3182; A1453.

FOR SALE—30 ROOMS, APARTMENTS [illegible] single, finely located South Flower [illegible] nished, 5 years' lease at $[illegible] owner is in hospital and must sell [illegible] Price $2100. Give terms. [illegible] FOX CO., 328 Story Bldg.

FOR SALE—FOR A FEW DAYS ONLY [illegible] market November 15; a single and [illegible] ment rooms, very good furniture and [illegible] price $80 per room; rent $[illegible] tra good buy. GLOBE CO., 506 Story Bldg.

FOR SALE—12-ROOM APARTMENT [illegible] fine furniture, good lease, cheap rent [illegible] Hope. House full year around [illegible] place for comfy home and [illegible] come. See this before you buy [illegible] only $800 cash to handle this dandy [illegible] F2305. MAIN 2942.

FOR SALE — 8-ROOM ROOMING [illegible] very close in. Lease [illegible] than $5 per room. [illegible]
L. C. WOODS
214 Currier Bldg.

FOR SALE — ELEGANTLY FURNISHED [illegible] high-class 40-room hotel [illegible] sale account health of owner. Price [illegible] low value and very favorable terms [illegible] rent right. GLOBE CO., 506 Story Bldg.

FOR SALE—CLOSE IN, W. 7TH [illegible] income $134, rent $[illegible] easy. Has cleared $300 month with [illegible] JOHN C. WREN, 619 Los Angeles Investment Bldg.

FOR SALE—22-ROOM LODGING [illegible] Rent $2.75 a room. Clears $[illegible] A bargain if taken at once. Call [illegible] FIFTH.

FOR SALE—OR EXCHANGE—[illegible] want a furnished hotel in [illegible] where you can make big money [illegible] L. S. McKINNEY & CO., 241 Douglas [illegible]

FOR SALE—ROOMING HOUSE [illegible] rooms, long lease; right down [illegible] $100 every month in the year [illegible] terms. Call 124 W. 4TH ST. [illegible]

FOR SALE—LOOK, 1 ROOMS [illegible] from Broadway, good furniture [illegible] $700. Price only $425. Hurry. Call [illegible] ST., Room 418.

FOR SALE — MONEY TALKS [illegible] cash, buys 28 rooms, close in [illegible] lease and cheap rent; make [illegible] money on this. GLOBE CO., 506 [illegible]

WANTED—HAVE CLIENTS WHO WILL [illegible] close-in hotel property [illegible] but must have bargain [illegible] (A1772) and list your property [illegible]

FOR EXCHANGE — [illegible] house for larger one [illegible] good money-maker [illegible] dress T, box 394, TIMES OFFICE.

FOR EXCHANGE — [illegible] house to trade for [illegible] good money-maker [illegible] dress T, box 176, TIMES OFFICE [illegible]

WANTED—ROOMING HOUSE [illegible] rooms. Will give Hollywood [illegible]
L. C. WOODS
214 Currier Bldg.

FOR SALE — [illegible] cated at the [illegible] rent. Can be bought [illegible] leave city. GLOBE CO., 506 [illegible]

FOR EXCHANGE — [illegible] rooms, on Figueroa [illegible] will exchange for [illegible] Phone F2330.

Classified Liners.

HOTELS AND LODGING HOUSES—
For Sale, Exchange, Lease or Wanted.

FOR EXCHANGE—This is the proposition. Sixty-room modern apartment house, light pressed brick building, situated on the corner, close in and on the car line. Downstair lobby 35x50 and cost [illegible] to furnish. This apartment is divided into [illegible] 3-room apartments, and seven [illegible] apartments. Reasonable rent with [illegible] years' lease. Owner wants $1500 and clear lot or acreage for her $4000 equity. This is the best proposition in the city.

AMBROSE L. HAMELL COMPANY, 629 Story Bldg. Main 5567.

FOR SALE—PRICE $1500, TERMS—25 rooms, all men [illegible] rooming house, 25 rooms, 2 rooms [illegible] all on one floor, [illegible] to doctor for $25 month, been in the [illegible] 4 years; rent $90 month, 2½ years' [illegible]. Clears $110 month. Old age, Peruna, [illegible] and last year's almanac, calls for sale. See us for bargains. KEYSTONE CO., Office, Room 1, Hotel Corona, 227 West Seventh st.

FOR SALE—SUBURBAN HOTEL, [illegible] minutes away, growing fast, has 6000 [illegible]. Here is something good; hotel is modern; fine lobby and dining room, brick [illegible], cheap rent, cash necessary to handle; discount all cash. See for reasons [illegible] agents. THE GEO. R. EDSON CO., 628 Story Bldg.

FOR SALE—WE DO NO TRADING. We Talk Hard Cash All the Time. Here's the proof! 44 rooms, mostly 2-room [illegible] with separate gas and electric [illegible], private baths. Rent $225 month; [illegible] It will pay you to see us. [illegible] COMPANY, Office Room 1, Hotel Corona, 227 West Seventh st.

FOR SALE—TALK TO EDSON. MODERN COMMERCIAL HOTEL. [illegible] location, profitable place, sure, safe [illegible]; 30 rooms, rent way under present [illegible] 5 years yet; building substantial; [illegible] downstairs lobby, elevator, steam heat. [illegible] $[illegible] cash? Then talk to Edson, my [illegible] knows. THE GEO. R. EDSON CO., 628 Story Bldg.

FOR SALE—Unusually good proposition. [illegible] downtown hotel; steam heat; [illegible] furnishings; 4½-year lease; every [illegible]; $4000 cash will secure it. J. C. OLIVER, Hotel Broker, 429 Chamber of Commerce.

FOR SALE—SOMETHING WORTH WHILE. A Broadway Proposition. [illegible] most expensively furnished 40-[illegible] in Los Angeles. A few office-rooms [illegible]. House now clearing $425 a month. Price and terms private. J. C. OLIVER, Hotel Broker, 429 Chamber of Commerce.

FOR SALE—BY THE OWNER, BEST BUY [illegible] in Los Angeles, 8-room flat, [illegible] location, good furnishings. 754 W. [illegible].

FOR SALE—ROOMING HOUSE. FROM OWNER. [illegible] rooms, 3 years' lease, reasonable [illegible] located. Terms. Address P, [illegible] TIMES BRANCH OFFICE.

FOR SALE—I CAN SELL OR EXCHANGE [illegible] rooming or apartment house [illegible]. JOHN C. WREN, 819 Los Angeles [illegible] Bldg. F2971; Main 1827.

FOR SALE—LEASE AND FURNITURE OF [illegible] house on the hill, rent $60; extra [illegible] for small investment; $600 will [illegible] GLOBE CO., 506 Story Bldg.

FOR SALE—FURNITURE, GOOD AS NEW, [illegible] flat, rent $22, water paid; close in, [illegible]. A bargain. Address V, box 17, [illegible] OFFICE.

FOR SALE—8-ROOM HOTEL, BEST LOCATION [illegible] and netting big profits; must be sold. [illegible] information see MR. HARRIS, Room [illegible] Trust Bldg.

FOR SALE—12 ROOMS, SINGLE AND [illegible], all rented, over 3 years' lease, [illegible] water paid; at a bargain. Call 1339 [illegible].

FOR SALE—4-ROOM FLAT AND 7-ROOM [illegible] nicely furnished, close in, lease. 635 [illegible].

FOR SALE—8 ROOMS NEAR THIRD AND [illegible] with lease; house always full and a [illegible] maker; worth you while to investigate. [illegible] CO., 506 Story Bldg.

FOR SALE—GOOD-PAYING ROOMING-HOUSE, 11 rooms. $875 cash. 1507 S. [illegible] AVE.

FOR SALE—WELL FURNISHED, 10-ROOM [illegible] house, good location, part cash. [illegible].

FOR SALE—$1250, 6-ROOM APARTMENTS, [illegible] Hill st. Mortgage $275, OWNER, [illegible].

FOR SALE—ROOMING HOUSE OF SEVEN [illegible], 1 room rented permanently. 707 [illegible].

FOR SALE—8-ROOM HOUSE ON HILL; 3-[illegible] rent; nice furniture. Price [illegible] GLOBE CO., 506 Story Bldg.

FOR EXCHANGE—160 ACRES NEAR ESCONDIDO; want $3000 rooming-house or [illegible] SCOTT, 117 N. Broadway. A2527.

FOR SALE—WEST SIDE, 5-ROOM FLAT, [illegible] in fine condition; rent $35 and [illegible]. Five rooms rent for $70; bargain [illegible] the OWNER, 721 W. Seventh.

APARTMENT HOUSES—
For Sale, Exchange, Lease or Wanted.

FOR EXCHANGE—62-ROOM APARTMENT house, long lease; private baths, [illegible] and garden, ballroom; one of the [illegible] Westlake district, walking distance. [illegible] will take lots or other property [illegible] to make even exchange. [illegible] box 230, TIMES BRANCH OFFICE.

FOR EXCHANGE—LEASE AND FURNISHINGS, apartment, brick building, 87 rooms; [illegible] long lease. Main st. Close in. [illegible] up to $7000, or what have [illegible].

F. L. MAXWELL, [illegible] Investment Bldg., 8th and Bdwy.

FOR SALE—TALK TO EDSON. [illegible], walking distance, fine location [illegible] modern brick building, lease [illegible] per room. Price $9000, on [illegible] profit clear every month [illegible] agents. [illegible] EDSON CO., 628 Story Bldg.

FOR SALE—OR EXCHANGE—31-ROOM [illegible] house, must be sold at once. [illegible] two pianos, first-class furniture [illegible] close in, on the West Side. [illegible] $[illegible]. Rent $115 per month. [illegible] W. NINTH ST. Broadway [illegible].

FOR SALE—ON ACCOUNT OF SICKNESS, I [illegible] lease and furnishings of my close-in apartment house. I own this [illegible] and will give a long lease. House [illegible] per month. Price $5500; [illegible] bungalow in southwest as part [illegible] A. GANOR. A3134.

FOR EXCHANGE—30-ROOM APARTMENT [illegible] baths, phones, roof garden, [illegible] furnished; 5-year-lease; just [illegible] concrete building. Address [illegible] TIMES BRANCH OFFICE.

FOR EXCHANGE—$7500 EQUITY, HIGH-[illegible] 3-story house, located among [illegible] apartment house with [illegible] Address N, box 303, TIMES [illegible] OFFICE.

FOR EXCHANGE—10 ACRES ORANGE [illegible] Pomona, $10,000. Want apartment [illegible] with good lease. Land is well [illegible] all in. Address N, [illegible] BRANCH OFFICE.

FOR EXCHANGE—HIGH-CLASS 7-ROOM [illegible] good southwest location; want [illegible] lease and furnishings. Address [illegible] TIMES BRANCH OFFICE.

FOR EXCHANGE—3-STORY APARTMENT [illegible] Westlake district; leased for 10 years [illegible] price $30,000, mortgage $12,000. [illegible] for equity. CHAS. N. [illegible] Bryson Bldg.

FOR SALE—SMALL APARTMENT HOUSE [illegible] Park. Rent $50. 13 rooms; [illegible] A bargain. Must sell this [illegible] WARREN, 325 Security Bldg.

FOR SALE—I HAVE CLIENT WHO WILL [illegible] Class C, 100 or more [illegible] to be erected close in. [illegible] O'NEIL & CO., [illegible] Douglas Bldg.

FOR SALE—BROADWAY, 50 ROOMS, [illegible] income $615; rent $375. Good [illegible] balance monthly. JOHN C. [illegible] Los Angeles Investment Bldg.

FOR SALE—6-ROOM COTTAGE [illegible] want apartment [illegible]. Address N, box 207, [illegible] OFFICE.

FOR SALE—IN 7-ROOM FLAT, [illegible] nice, clean place; [illegible] rooms. Price is right. [illegible] American Bank [illegible].

FOR SALE—NEW, MODERN TO [illegible] close in, in choice location [illegible] well ventilated. [illegible] W. 11TH ST., A2977.

FOR SALE—[illegible] HOUSE, 417 W. 23RD [illegible] birdseye maple; Axminster [illegible] leaving city; must [illegible].

FOR SALE—[illegible] GOOD-PAYING [illegible] city. Address [illegible] BRANCH OFFICE.

FOR SALE—ROOMING HOUSE [illegible] close in. West [illegible] at once. 732 W. [illegible].

FOR SALE—IN 16-ROOM ROOMING [illegible] close in: lease, [illegible] MRS. CRAWFORD, [illegible].

FOR SALE—BEAUTIFULLY [illegible] splendid income.

FOR LEASE—
APARTMENT HOUSES
ALMOST COMPLETED.

I have the following list of apartments for lease on easy terms. Will be glad to show all of them to you. We have automobiles.

66 rooms, res. section	$8.00	per room
96 rooms, swellest in city	$8.00	per room
70 rooms, on a corner	$8.00	per room
63 rooms, close in	$7.00	per room
42 rooms, all built-in effects	$7.00	per room
60 rooms, res. section	$6.25	per room
63 rooms, business st.	$6.00	per room
78 rooms, 2 min. from Bdwy	$7.50	per room
120 rooms, down town	$8.00	per room
60 rooms, hotel, close in	$8.50	per room
70 rooms, close in	$7.00	per room

I also have 3 other houses that are almost completed. See them all by coming to this office.

E. M. WHILTON, Hotel Broker.
F7891. 421 Byrne Bldg. Main 4271.

FOR SALE—

67-room, new apartment, Westlake district. This is high-class mahogany furniture, silk floss bedding, fine lobbies and sun parlor. This is one of the best in the city. All full. Cheap rent. You can buy this at actual cost and easy terms or exchange.

60 rooms. Apartment, Washington st. Close in. Absolutely new. Amusement hall and sun parlor. To be sold at sacrifice. House full.

90-room hotel apartment, new. Every modern improvement. Elevator. House full. Close in. Walking distance. Sell lease.

We have a very large list of high-class apartments and hotels.

H. TROWBRIDGE, With
EDWARD D. SILENT & CO.,
408-410 South Hill St.
Home 10695. Main 695.

UNFURNISHED APARTMENT HOUSE FOR LEASE.

65-room apartment house, ready 40 days; near Seventh and Figueroa; tile floor bathrooms, marble entrance, extra large rooms and kitchens, every modern convenience that goes to make a high-class house. We invite an interview and will be pleased to give full information.

H. JEROME TOY HOTEL BROKERAGE COMPANY.
(Established 1886)
408 Mason Bldg., S.E. Cor. 4th & Broadway.

FOR SALE—

14 rooms, near Third and Grand; rent $55, clears $75; price $1000; terms, $500 cash.

21-room apartments; private baths; wall beds, nicely furnished; clears $80; price $1200. Terms.

24-room apartments, nicely furnished; 2-year lease. Every apartment rented; must sell. Price $1050.

30-room apartments, nicely furnished; clears $100. $2250.

The above are all Bargains.
F6303. BARNEY B. BRUNK, Main 2143.
615 Exchange Bldg., corner Third and Hill.

FOR SALE—TALK TO EDSON.
MODERN APARTMENT-HOUSE.
Brick building, good street, just off car line, southwest, near Figueroa, 70 rooms, lease 9 years, rent under $7 room; steam heat, vacuum cleaner, fine lobby. Price $9000 terms part cash, everything most new, very pleasing apartment-house, and all occupied. My agents know.
THE GEO. R. EDSON CO., 628 Story Bldg.

WANTED—
WE HAVE TENANT!!!
For new apartment house of 25 or 30 apartments, unfurnished. Want nice neighborhood. Prefer southwest. Not too far out.
NORTHUP-HENLEY REALTY INV. CO.,
806 Story Bldg.

WANTED — FIRST-CLASS APARTMENT-house. I have a beautiful 6-room modern bungalow in Vermont Square; price $4800, clear; will put in some cash besides, or will pay all cash for good proposition. Owners answer only. Phone MR. BEAR, 60157, Bdwy. 1064.

FOR SALE — HIGH-CLASS APARTMENT house, brand new; lot 55x120; 50 rooms, finely furnished. Modern to the minute. On heavy business street. $52,000, clear. Will consider orange to full amount, clear.
F. L. MAXWELL,
817 L. A. Investment Bldg., 8th and Bdwy.

FOR SALE — LEASE AND FURNISHINGS of Gladys Apartments and Hotel, located corner E. Seventh and Gladys ave. 90 rooms, full year round; income $800 per month. Price $4500, $2500 down takes immediate possession. Inquire at above address.

FOR LEASE—64 ROOMS, NEAR 11TH AND Figueroa; modern, brick building; ready soon. Also 66 rooms, 72 rooms, 75 rooms, 35 rooms and others. See me if you want a new apartment house to furnish at reasonable rent. BARNEY B. BRUNK, 615 Exchange Bldg., corner Third and Hill.

FOR SALE—SWELL 42-ROOM APARTMENT-house, on the hill; rent less than $5 per room; 3-year lease; nicely furnished; never a vacant apartment; a bargain if sold in a few days. Come and deal with the owner and save agents' commission. For appointment call A3983, BROADWAY 6749.

TO LET—SEE OUR BRAND NEW APARTMENTS. Moderate rental. Up-to-date, and located to bring you the best-paying tenants. CARUTHERS & FOSTER, 714 Delta Bldg., 426 S. Spring. A3780.

FOR SALE—
Flat and Apartment Property.

FOR SALE—NEWLY FURNISHED, 5-ROOM lower flat, nice lawn, large porch, front and back. Clean and modern. Rent $25. Close in, near 11th and Figueroa st. Call 1215 TRENTON ST.

FOR SALE—APARTMENT SITE, CLOSE IN, for term of years, or will build to suit tenant. CARUTHERS & FOSTER, 714 Delta Bldg., 426 S. Spring st. A3780.

FOR EXCHANGE—
Business Property.

FOR EXCHANGE — CORNER LOT IMproved with new building; 2 stores, 4 apartments and 2 living rooms; income when completed, 14 per cent. on $12,000. Unusual opportunity for drug store on corner. This is a first-class building. All conveniences, disappearing beds, private baths, etc. Will take vacant lot, value $4000, balance mortgage. OWNER, 915 Union Oil Bldg., 10:30 to 3 each day.

FOR EXCHANGE — 65-FOOT IMPROVED corner on 23d near Figueroa, suitable for apartments. Price $25,000, clear. Want one or two clear 6 or 7-room 1½-story bungalows or lots, Wilshire district to $15,000, balance cash or mortgage.
F5177—R. W. KINSEY—Broadway 581
619 Trust & Savings Bldg., Sixth and Spring.

FOR EXCHANGE—OR SALE—
45½x125, Ninth st., close to Maple. Nothing in vicinity less than $900 per foot. Bank loan $10,000. Price $600 per foot.
F. G. WEIK & CO.,
300 H. W. Hellman Bldg.

FOR EXCHANGE—YOUR CITY OR COUNTRY realty. We move property quickly and profitably.
K. LUNDEEN CO.,
Suites 200 to 234, Central Bldg., 6th and Main.

FOR EXCHANGE—$32,000; 42½x125; ON NINTH near Main. Will accept clear property to $22,000. Bank loaned $10,000 on this property three years ago. BAIERSKI, 203 Bryson Bldg.

FOR EXCHANGE—
Houses.

FOR EXCHANGE—
$10,000—New 9-room house, Harvard near Wilshire Boulevard. Hardwood floors, two baths, furnace, garage; lot 60x135, clear. Want property in Portland, Oregon. What have you in a choice home? Owner has gone to Portland to live. See MR. BARKER.
ARTHUR W. KINNEY CO.,
A5342. 508 Trust & Savings Bldg. Main 5233.

FOR SALE—OR EXCHANGE.
Beautiful English style new modern house, next Wilshire Blvd.; 10 rooms, 2 baths, garage. Price $20,000; mortgage $5000. Submit clear for equity.
WALTER S. McKEE COMPANY,
A1654. 410 Title Insurance Bldg. Main 5002.

FOR EXCHANGE — BY OWNER; 8-ROOM, modern house, with garage; large lot; price $8500; equity $4500; for 5 or 6-room bungalow in Wilshire or Hollywood districts; give price, street and number or no attention will be given. Address P, box 234, TIMES BRANCH OFFICE.

FOR EXCHANGE — BEAUTIFUL, WELL-built 12-room home, W. Adams district, No. 1546 Fourth ave., modern, hardwood every room, furnace, garage; price $12,000; want Tulare county land; with water, same price or less; would consider Chino alfalfa ranch. Telephone IBLINGS, Broadway 446, A1028.

FOR EXCHANGE — 5 ROOM CALIFORNIA house and 2 lots 50x150, south part city; 15 bearing fruit trees; $2500, clear. Want bungalow, will assume.
F. L. MAXWELL,
817 L. A. Investment Bldg., 8th and Bdwy.

FOR EXCHANGE—GOOD MODERN 8-ROOM house, northwest; high ground, good neighborhood. Cash value $5500. Want L. A. or suburban vacant to $3000. Owners only address Owner, O, box 505, TIMES BRANCH OFFICE.

FOR EXCHANGE—FOR LOTS, BALANCE cash, 5-room cottage, modern, fruit, flowers, cement walks, on car line. See owner for bargain. Address T, box 181, TIMES OFFICE.

FOR EXCHANGE—
BY
C. S. HUFF.
932 Union Oil Bldg. 932 Union Oil Bldg.
READ MY SPECIAL LIST. IT PAYS.

$12,500—Close-in corner 50x150, on 10th st., improved with a good 11-room residence. This property is in the apartment district and growing in value very fast. Want residence, Wilshire district, to $20,000; will pay cash or assume.

$15,000—A fine piece of income property at Venice; 80-foot corner on Westminster ave., (the apartment street of Venice,) partially improved and near the ocean. I can show you how to improve the 40 feet of vacant so it will pay a big income on the investment. The ground alone is worth $150 per front foot, and you could not duplicate the present improvements for less than $7000. Want residence Wilshire way, not over $10,000.

$7500—9-room modern residence on 24th st. near Normandie ave. Four bedrooms, bath and completely furnished; lot 50x165; mortgage $2800. Want well located lots for equity.

$10,000—Ten well located lots, Wilshire district, at the corner of Temple and Normandie. Here is a chance for a builder to trade that house right along building. Want 7 or 8-room residence, west or northwest.

C. S. HUFF,
932 Union Oil Bldg. 932 Union Oil Bldg.
F6050, Main 2649.

FOR EXCHANGE—
6-room bungalow, furnished and complete in every particular, one block from the beach, at Ocean Park; $4500, clear; this is excellent property and will rent the year round; owner has his business in Los Angeles and wishes to exchange this property for a 5 or 6-room bungalow, in the Pico or Wilshire districts.

7-room modern bungalow, on one and one-half acres of ground, in the prettiest part of Inglewood, $7500; to exchange for Los Angeles.

Income property on DeLong st., $16,000; will trade equity of $9300 for bungalow and lots.

Beautiful residence on lot 75x175, on W. Adams, $25,000, clear; will exchange for houses or lots.

We also have equities in bungalows to trade for clear lots; list your exchanges with us for a quick deal.

Call W. G. BOLES, Exchange Department, Sequoia Bldg. & Inv. Co., 708 Ferguson Bldg. Main 7478. F3214.

FOR EXCHANGE — WANT LOTS, ACREAGE or good eastern, clear of incumbrance and worth the price asked, for three splendid properties as follows: 10-room modern home, Wilshire district; large lot with cottage near new Normal School site; 12-room apartment house arranged into 3 apartments. Total valuation, $23,700. Incumbrance, $10,700, leaving an equity of $13,000. These are all improved, well located and growing in value. Want clear property worth the price asked for the equity. J. N. WILLIAMS & CO., 303 I. W. Hellman Bldg., 411 S. Main st.

FOR EXCHANGE—ALL GOOD PROPERTY.
$15,000—Five 4-room flats, WESTLAKE, income $160. Submit city, $8000.
$7500—8-room ARLINGTON HEIGHTS, 100x150, fine. Want smaller, closer in.
$6500—9-room modern, HUNTINGTON PARK. Submit vacant land.
$6000—8-room modern, southwest. Want smaller.
$5000—Double store building, southeast; income $40. Want lots, cottage, $3000.
$5000—8 rooms, northwest, with $2000, cash for ranch.
$4500—½ acre, 6-room bungalow, GLASSELL PARK. Want equal value, southeast.
$4000—6-room bungalow, East Los Angeles; want ranch same value.
$4000—105x150, COMPTON, 8-room house, for city.
BAUMAN, 332 Germain Bldg. A1791, Main 4139.

FOR EXCHANGE—
7-ROOM BUNGALOW,
WILSHIRE DISTRICT.
For exchange, an up-to-date 7-room bungalow, located south of Wilshire boulevard, near Tenth, close to yellow car line; unusually complete and convenient; handsome cabinet kitchen, beautiful built-in fixtures; tile floor in bathroom, bread mantel, brand new, never occupied; 50x171-ft. east-front lot; superb location; value $7500. Will exchange for vacant property or farming land. EMIL FIRTH (owner,) 346 Broadway. Home 60167; Main 2562.

FOR EXCHANGE—
WANT ALFALFA RANCH
NEAR ONTARIO, CHINO OR CORONA,
for a clear, modern, 12-room residence, fine garage, lot 75x175 feet; splendid location, west side. Will assume or take mortgage back to suit deal.
UMBSTEAD & ROBINSON,
404 O. T. Johnson Bldg.

FOR EXCHANGE — 6-ROOM MODERN bungalow, hardwood floors, cement porch; 1 block car; worth $3500; mortgage $1500. Will take vacant lot near Occidental or University, cash value $1500, for equity.
Also 10-room residence, very superior, near Washington, $10,000. Want lots, business property or smaller house and assume.
JOHN HARRIS & CO.,
439 H. W. Hellman Bldg.

FOR EXCHANGE—9-ROOM HOUSE, MODern and nearly new; nice large sunny rooms; in West Adams district; price $7000; equity $3500. Want rooming or apartment-house; also 3 lots, 50x140, and 3-room cottage; all clear; in Lordsburg; $3000. Want rooming-house. Will divide. What have you to offer?
BUNGALOW HOME REALTY CO.,
Main 4096. 709 South Hill street. A4287.

FOR EXCHANGE — WHAT HAVE YOU TO offer for my $1500 equity in brand new 5-room $3500 bungalow? Prefer Perris Valley or Porterville district. Address R, box 46, TIMES OFFICE.

FOR EXCHANGE — OR SALE. FOR AUto, my $800 equity in 5-room new modern home, 3 blocks from car line, in Glendale. Address R, box 337, TIMES BRANCH OFFICE.

FOR EXCHANGE—9-ROOM HOUSE, ON Brighton near Adams, in Los Angeles, for good ranch, will give $8500 mortgage and house, and assume up to $10,000. J. M. BEARD, Sierra Madre, Cal.

FOR EXCHANGE—OR SALE — FOR SAN Francisco Bay property, new English cottage at Del Mar, $7000. Address STUDIO, 1724 Le Roy, Berkeley, Cal.

FOR EXCHANGE — DANDY 5-ROOM COTtage in southwest; price $2500. Fine neighborhood. Equity of $900. What do you offer? OWNER, 327 Story Bldg.

FOR EXCHANGE—2 HOUSES, REDLANDS, for 1 house. 303 Bryson Block. W. L. ARMANTAGE.

FOR EXCHANGE—
Lots.

FOR EXCHANGE— —BARGAIN.
Want house or apartment building for 16 lots, including 4 corners on car line; lots 50x150 feet each; sewer, sidewalk and curb in and paid for; streets oiled. Price $19,200. Submit offer.
UMBSTEAD & ROBINSON,
O. T. Johnson Bldg.

FOR EXCHANGE—$19,000, EQUITY IN 27 fine residence lots, Forest Heights. Price $25,000. Want Wilshire home.
Fine lot, northwest, $2000. Want 5-room house, northwest.
Nice beach home, Santa Monica, on sand; $4500. Want city, west side. LEWIS, 406 Hibernian Bldg. 63363, Main 6770.

FOR EXCHANGE—$3500, CLEAR; 3 SPLENdid large lots. Want house, southwest or northwest. Will assume. Owners only. ALFRED A. ADAMS, 439 H. W. Hellman Bldg.

FOR EXCHANGE—
Suburban Property.

FOR EXCHANGE—OR SALE — MODERN bungalow, hardwood floors, built-in features, garage, greenhouse, arbor, etc. Want light roadster and cash up to $1200, balance monthly payments. Address V, box 14, TIMES OFFICE.

FOR EXCHANGE — COSY BUNGALOW IN foothills, all city conveniences, about an acre fine land. Price $5500; mortgage $800. Want small Los Angeles property. MENDELL, 605 Higgins Bldg. F2125, Main 2975.

FOR EXCHANGE — 5 OR 6-ROOM MODern bungalow to $4500, west or southwest, for equity in 4¾-acre, well improved chicken ranch near Los Angeles. Will assume. L. M. MYER, R.F.D., box 85, Inglewood.

FOR EXCHANGE—
Country Property.

FOR EXCHANGE—QUICK ACTION HERE.
$12,500—10 acres, WHITTIER, oranges, walnuts, highly improved. Consider city to half.
$12,500—125 acres, LINDSAY; submit.
$10,000—140 acres, NEWHALL; alfalfa, walnuts, fruit, house, stock, implements; ¾ trade.
$9000—40 acres, PORTERVILLE; water; ¾ city.
$7500—10 acres, HANSEN; improved, fruit, alfalfa.
$7200—10 acres, POMONA; highly improved.
$7000—3 acres, MONROVIA; full bearing Valencias; large new bungalow.
$6500—120 acres, ESCONDIDO; improved, large orchard.
$6500—5 acres, GARDENA; highly improved.
$6000—15 acres, BURBANK, unimproved, for city.
$4500—½ acre, SUBURBAN HOME, ABILA, highly improved.
$4500—10 acres, HYNES, good improvements.
BAUMAN, 332 Germain Bldg. A1791, Main 4139.

FOR EXCHANGE—160 ACRES OF GOOD ALfalfa land, located 1¾ miles from business center of small growing town in San Joaquin Valley. This is absolutely level, well improved ranches joining it. No buildings on it now, but arrangements can be made if desired with present owner to put buildings and water for irrigation on the land. This is surely an opportunity for a practical man to get started right in one of the best alfalfa districts in California, and without any pioneering. High and grammar schools, two creameries and all other business right in town, only 1¾ miles from the land. Would consider part exchange and part cash. See us about this, it will pay you. POTTER & MILLER, 504 L. A. Investment Bldg., corner Broadway and Eighth street. Phones, 61500; Main 6572.

FOR EXCHANGE—
PATTERSON IRRIGATED FARMS.
We have a limited acreage which we can exchange for good Southern California property, either city or country, for the Patterson Irrigated Farms. An ideal 18,000-acre tract in the San Joaquin Valley, gravity irrigation water the whole year through. Soil 40 to 60 feet deep, absolutely no alkali or hardpan, climate moderate, an ideal alfalfa, English walnut or deciduous fruit proposition. All modern privileges, river and railroad transportation, rural delivery, schools, churches and many other advantages. Submit your proposition and let us explain our farms in detail. Call at LUNDELIUS & ECCLESTON, INC., 249 South Hill street.

FOR EXCHANGE—UNLOAD THAT MORTgage. Look, 154 acres A1 San Joaquin land, value $10,000 clear. Want income, Los Angeles. Will assume $5000. Call or write, 222 CENTRAL BLDG., 6th and Main.

FOR EXCHANGE—A SNAP.
10, 20 OR 30 ACRES,
WALNUTS.
Near Santa Ana, 5 years old, abundance of water, soft shell, and only $650 per acre; some cash, balance trade. See Hertz, with
CHAS. A. MASH CO.,
618 Citizens National Bank Bldg.

FOR EXCHANGE—120 ACRES, ALL IN ALfalfa, 5-room house, 2-room house, barn, hay shed, brick pump house, 60 h.p. engine, tested 182 inches water. Income $7200. Price $50,000. Want apartment.
15 acres full bearing oranges, 3 miles from center Riverside, 10-room house, barn. A nice home place. Want apartments or houses. L. S. McKINNEY & CO., 241 Douglas Bldg.

FOR EXCHANGE—
$200,000—3000 acres, fine alfalfa lands, near Riverside, water short lift.
$250,000—700 acres, near Colton, fine citrus and alfalfa, 300 inches water, all in shape to go to work on. Submit some trade.
F. N. BURLEIGH, 432 Mason Bldg.

FOR EXCHANGE—
Ten acres on fine corner 1¼ miles from business center of Riverside. One-half Washington navels and one-half garden truck, clear. Price $10,000. Want flat or apartment house and will assume $5000 to $10,000. Want no inflated price.
WALTER S. McKEE COMPANY,
A1654. 410 Title Insurance Bldg. Main 5002.

FOR EXCHANGE — WANT ABOUT 40 acres alfalfa land, or with improvements; about $12,000. Will give house and 10 acres on 5-cent car fare, which will subdivide into 56 lots. Price $16,000. This property will sell within 2 years for $25,000. Investigate this. ALFRED A. ADAMS, 439 H. W. Hellman Bldg.

FOR EXCHANGE—
140 acres, south and east of Chino, 40 acres in alfalfa, balance can be seeded. Abundance of water developed on land; also fair set of buildings. Price $300 per acre. Want city property. Submit. CHAS. GLOVER, 405 S. Hill st. Room 217. Main 2790. F2790.

FOR EXCHANGE—
Lot at 1597 East Walnut st., Pasadena. Also seven-room house and lot at 1299 Bellevue ave., San Bernardino. Would consider clear Los Angeles city or beach property. P. M. McATEE, 1238 W. Eighth st.

FOR EXCHANGE — 8 ACRES, 11 MILES from city, 5-room dwelling, large barn, fruit trees, flowing well; $5000; mortgage $2000. Want dwelling, northwest, city, for equity, or will assume.
J. F. GOODING, 704 Hibernian Bldg.
Home F2830.

FOR EXCHANGE — WANT COTTAGE IN or near Los Angeles, in exchange for 40-acre clear ranch at Coachella, under cultivation; plenty of water. Price $10,000; or divide and exchange 20 acres, Price $6000, including improvements. See WHIPPLE, 211 S. Hill st.

FOR EXCHANGE — OR SALE. 10 ACRES 1¼ miles southeast of Rialto. This is fruit, truck or alfalfa land. Will trade for house and lot in L. A. and assume. Price $2000, clear. See BRUNK, 615 Exchange Bldg. F6303, Main 2143.

FOR EXCHANGE — 200-ACRE ALFALFA ranch, close to Brawley, all fenced, good buildings, full water right. Want an elegant home in Los Angeles.
See V. E. STOCKWELL,
304 Grant Bldg.

FOR EXCHANGE—160 ACRES FINE LAND, 15 acres in 1, 2 and 3-year-old walnuts, portion land fine for apples and pears that grow profusely, near Kelseyville, Lake county. I want home in Hollywood or vacant lots at once. F. N. BURLEIGH, 432 Mason Bldg.

FOR EXCHANGE—EQUITY OF $4500 IN 40-acre alfalfa ranch, with house, team, tools, well, etc.; cornering on town of Chandler, Arizona. Agents take notice. BOX 36, Balboa Beach, Cal.

FOR EXCHANGE — 20-ACRE RANCH, ON Pacific electric, close to L.A. Want cottage as part payment; long time on balance.
V. E. STOCKWELL,
304 Grant Bldg.

FOR EXCHANGE—WANT ABOUT 30 ACRES on which $1000 can be borrowed. Will give Los Angeles income clearing $175 monthly, and assume to $3000. ALFRED A. ADAMS, 439 H. W. Hellman Bldg.

FOR EXCHANGE — ELEGANT FIVE-ACRE orange grove, Redlands; 6-room house, barn; in A-1 condition. Want home in Los Angeles.
V. E. STOCKWELL,
304 Grant Bldg.

FOR EXCHANGE—160 ACRES, FINE LAND, near Ontario, will take garage or garage site or building lots in part payment, balance easy terms. W. DAVIS, Owner, 708 Ferguson Bldg. Phones: Main 7478, F3214.

FOR EXCHANGE—$19,000, CLEAR; WILL ASsume $10,000 on city income; 5 acres full bearing oranges, good house, on car line, best residence street, Redlands; 8 acres apples, Yucaipa. WHITTEMORE, A4596.

FOR EXCHANGE — 50 ACRES, HALF SET in 2-year-old Valencias, balance in other crop; 50-h.p. pumping plant; water piped over ranch; 1 mile from Placentia. Want city income to $35,000. Call 739 S. HILL, L. A.

FOR EXCHANGE — $11,000, MORTGAGE $3000; 20 acres at Highgrove; 15 acres alfalfa, pumping plant. Want city. W. N. HOLWAY, 525 Laughlin Bldg. A1155. List your exchanges.

FOR EXCHANGE — MY $1000 EQUITY IN 10-acre alfalfa ranch, under irrigation, in Kerman, Fresno county. Want clear lot in Los Angeles or vicinity. PHONE 72886.

FOR EXCHANGE — 40 TO 200 ACRES FINest apple, pear and farm land, $150 per acre. Rogue River Valley. Box 22, COVINA, CALIF.

FOR EXCHANGE — $4000; MORTGAGE $1500; 10 acres, improved, splendidly located. Want income, house or lots; might assume. ALFRED A. ADAMS, 439 H. W. Hellman Bldg.

FOR EXCHANGE—3080 ACRES, FINE SAN Joaquin land, valued $184,000, clear, for L. A. income. Will assume. IRVINE W. BIGAR, 607 Union Oil Bldg. Main 1980.

FOR EXCHANGE — 30 ACRES 4 MILES from Colton; fine for cherries, apples or poultry ranch. Want bungalow. Phone evenings, 41472.

FOR EXCHANGE—
Eastern and Northern Real Estate.

FOR EXCHANGE—
20 choice garden acres, clear, Portland, Or. Want lots or acreage, city or near, to $5000. Owner, 60005, Main 4203, Room 204, 405 SOUTH HILL.

FOR EXCHANGE — TWO FINE LOTS IN Spokane, Wash., best residence section, for Los Angeles property. PHILLIP LEY, Wilshire 3963, 1647 W. 12th st.

FOR EXCHANGE—
25 acres in Riverside district. Price $5500, mortgage $925. Want eastern, clear. CHAS. GLOVER, 405 S. Hill st. Room 217. Main 2790. F2790.

FOR EXCHANGE — 640 ACRES, KANSAS, 135 acre. W. L. ARMANTAGE, 303 Bryson Block.

FOR EXCHANGE—
Most beautiful home and grounds in Colorado Springs, 200x320, all in native timber; trout ponds from natural springs; new suburban home, expensively furnished; finest drinking water in the world. Everything new and modern. $15,000. Want something here to $25,000. McPEARSON & TAYLOR, 709 S. Hill.

FOR EXCHANGE—
One two-family flat building, containing 10 rooms and a ten-room, modern residence on adjoining lot, in town of Carlisle, Indiana. Price $7500, clear. Want Southern California. Submit. CHAS. GLOVER, 405 S. Hill st. Room 217. Main 2790. F2790.

FOR EXCHANGE — 10 ACRES FINE CITrus land near Bakersfield, clear. Water stock that goes with land cost $100 per acre. Cost $50 per acre to level and clear it off. Price $2500. Want home in Los Angeles. H. C. ATWOOD, Santa Barbara and Brighton. Phone 26716.

FOR EXCHANGE—
I make a specialty of exchanging real estate, particularly California for eastern.
Member L. A. C. W. CONWAY,
Realty Board. 304-5 Bradbury Bldg.

FOR EXCHANGE — 160 ACRES, LANE Co., Kansas, and 2 lots near University, Chicago, total value $6320, clear. Will pay cash or assume on Southern California to $10,000. Owners only submit. J. R. LOCKWOOD, 327 Douglas Bldg., mornings.

FOR EXCHANGE — SAN FRANCISCO EQUITY OF $51,000. WILL TRADE FOR LOS ANGELES BUSINESS LOT. BOX 4, TIMES OFFICE, 742 MARKET ST., SAN FRANCISCO.

FOR EXCHANGE—
640 acres, San Bernardino county, three miles of railroad station. Water 20 ft. Price $15 per acre. Want clear city. Will consider eastern. CHAS. GLOVER, 405 S. Hill st. Room 217. Main 2790. F2790.

FOR EXCHANGE — 'FRISCO, OAKLAND, Berkeley and Northern California for Los Angeles and Southern California, my specialty. G. ZOLL, 629 Citizens' Bank Bldg., Third and Main.

FOR EXCHANGE — 320 ACRES WHEAT and alfalfa land in Keith county, Neb. Black, loamy soil and as fine ½ section of unimproved land as you ever saw. Want Los Angeles. Price $8000; mortgage $1600. H. C. ATWOOD, Santa Barbara and Brighton. Phone 26716.

FOR EXCHANGE — WHAT HAVE YOU to exchange for Chicago? First-class real estate wanted, Los Angeles. Address T, box 168, TIMES OFFICE.

FOR EXCHANGES—OR INVESTMENTS.
"COAST TO COAST" EXCH. BUREAU.
ZOLL & KOERNER.
106 W. Third st., corner Main; room 629.

FOR EXCHANGE—
Real Estate, Miscellaneous.

FOR EXCHANGE—SEE DECKER FOR EXCHANGES.

For exchange, 3 lots, wants hotel	$3500
Hotel, 22 rooms, downtown, lot 50x115	$15,000
Country hotel, 55 rooms, rent $80	$3500
Apartment-house, 67 rooms	$10,000
7-room bungalow, lot 45x135, ex.	$3500
281½ acres, fruit, stock, dairy ranch	$20,000
20-acre orange grove	$50,000

DECKER FOR EXCHANGES.

Exchange—Alameda home, lot 56x207	$10,000
4-room cottage, lot 50x125, ex.	$3000
10-room house, lot 200x125, apt.	$12,000
For sale, 6-room house, lot 81x264	$6000
Candy store for exchange	$7000

LIST PROPERTY WITH DECKER TO EXCHANGE QUICK.

Apartment house, 74 rooms, ex.	$7000
Apartment house, 115 rooms, wants cott.	$5500
40 rooms, 14 kitchens, for exchange	$3000
100 ranches, all sizes and	Prices

To buy, sell or exchange anything, see H. C. DECKER, 452½ S. Broadway.

FOR EXCHANGE—
SOMETHING GOOD.
WE HAVE A CLIENT WHO OWNS THE FOLLOWING FIRST CLASS PROPERTIES, FREE AND CLEAR, WHO WISHES A WELL LOCATED APARTMENT HOUSE, NOT OVER $35,000. BEAUTIFUL 9-ROOM MODERN HOME, PICO HEIGHTS, $10,000; BUSINESS LOT, WILMINGTON, $2500; CLOSE-IN 10-ACRE ORANGE GROVE, RIVERSIDE, $10,000; 5 ACRES CLOSE IN SUBDIVISION, SEATTLE, $5000, AND WILL ASSUME $5000 TO $10,000.
WALTER S. McKEE COMPANY,
A1654. 410 TITLE INS. BLDG. MAIN 5002.

FOR EXCHANGE — WILL TAKE CLEAR real estate (without encumbrance) in trade for American Merchants' Syndicate stock, a California corporation operating 3 wholesale houses, affiliated with California Sugar Factory and Cracker Factory. Backed by over two thousand California merchants who are stockholders. No promotion stock was ever issued and stock always sold at par, one dollar per share. For particulars, address BOX 1081, Los Angeles, Cal.

FOR EXCHANGE—
What have you to offer in Southern California property for a $250,000, 6 per cent. first mortgage, covering over $1,000,000 in first-class property, upon which two banks have loaned $175,000 on second mortgages. This mortgage of $250,000 is A1, and any property submitted must be at cash value and good stuff only. Prefer high-class orange grove of equal value.
WALTER S. McKEE COMPANY,
A1654. 410 Title Insurance Bldg. Main 5002.

FOR EXCHANGE—
Thos. Beach, formerly of Los Angeles, announces that he is now doing business under the firm name of Thos. Beach & Sons, Visalia, Cal. We are handling citrus and alfalfa lands throughout the San Joaquin Valley and are in a position to give the best of service to old and new clients. We now have a number of properties to exchange for Los Angeles. List your property with us for sale or exchange.

FOR EXCHANGE — WANT LONG BEACH lot up to $5000 in exchange for a 14-room apartment building in best suburban industrial section; good for $70 per month; large lot; abundance of fruit; 15 minutes from business center. Price $4000, clear. Will pay cash difference.
A. B. RUSSELL CO., 406 Mason Bldg., Fourth and Broadway.

FOR EXCHANGE—IN EXCHANGE READY cash is often of considerable value. We can supply it on good propositions. We also own and control properties to fit most any trade. List your property with us for quick action.
WALTER S. McKEE COMPANY,
A1654. 410 Title Insurance Bldg. Main 5002.

FOR EXCHANGE — SNAP, $6000; BEAUTIful 6-room classy bungalow, corner lot, highly improved, near park, library, Manual Arts High School. Want lots or acreage.
$2500—160 acres, Oklahoma, for equity.
$1000—160-acre relinquishment, this county.
FRANK BAIERSKI, 203 Bryson Bldg.

FOR EXCHANGE—WHEN YOU WANT TO trade or sell list your property with us. We can make a quick turn for you. Can match anything, city, country or eastern. See MR. SEMPREZ, with KIOUS & WHANN REALTY CO., 520 Mason Bldg. A4164, Main 2616.

FOR SALE — TWO HIGH, LEVEL LOTS 102x150, exceptional views, live oaks, unsurpassed residence site. Need money. Worth $3000; sacrifice $1500; would consider clear lot or small house. JOHN HARRIS, F5138, Main 8283.

FOR EXCHANGE — SOUTHERN CALIfornia for northern and eastern. Eastern and northern for Southern California. List your exchanges for quick deals.
F. L. MAXWELL,
817 L. A. Investment Bldg., 8th and Bdwy.
F3921, Main 1827.

FOR EXCHANGE—
"BAILEY TRADES." "BAILEY TRADES."
EVERYTHING.
EVERYWHERE.
ARTHUR H. BAILEY,
MAIN 4088. A4557. 709 S. HILL ST.

FOR EXCHANGE — WANT OREGON OR Washington ranch, improved; 6-room modern cottage, lot 50x140; also 2 lots 50x140, clear; $5000.
F. L. MAXWELL,
817 L. A. Investment Bldg., 8th and Bdwy.

FOR EXCHANGE—ARE YOU ABOUT TO lose your property? I have 1000 shares Los Angeles industrial stock to exchange for good equity. Plant now in operation and company's price $1 per share. L. B., 822 E st., San Bernardino, Cal.

FOR EXCHANGE — LIST EXCHANGES with us; we have four live exchange men. Come in and trade on the spot; we make them.
H. L. MILLER & CO.,
203-204 Union Oil Bldg., Seventh and Spring.

FOR EXCHANGE — THE EXCHANGE DEpartment of the Sequoia Building and Investment Company will sell or trade your property quickly. List your property with them. Phone W. G. BOLES, Main 7478, F3214, 708 Ferguson Bldg.

FOR EXCHANGE—L. W. LEIGHTON WILL sell or exchange your real estate. List it now, large or small. 518 Grant Bldg. Phones, F1033; Main 6982.

FOR EXCHANGE—I MATCH AND TRADE, large or small, in farm or city property in any State. J. A. KING, Room 1, Lyon Blk., Riverside, Cal.

FOR EXCHANGE—FOR REAL ESTATE, improved or unimproved, a good U. S. patent by inventor and patentee. For information call J. A. WALKER, Phone Bdwy. 2504.

FOR EXCHANGE—WE BUY, SELL OR EXchange anything anywhere; 100 live ones. Submit yours. BANNISTER & SON, 320 Laughlin Bldg. Broadway 1636.

FOR EXCHANGE—ANYTHING YOU WANT to know about Beaumont, Cal., see SALVAGE, 426 Mason Bldg.

FOR EXCHANGE—BEN WHITE WILL EXchange your property. 304 BRYSON BLDG., Second and Spring. Member L.A.R.B.

FOR EXCHANGE—I WANT YOUR PROPerty for exchange or sale, can match anything. J. A. CRAIG, 813 H. W. Hellman.

BUSINESS INVESTMENTS—

WANTED—100 PER CEN. INVESTMENT. Want an energetic man or woman who will join me in purchasing a tract that will make us 100 per cent. on amount invested; we will put in $10,000 each and divide the profits; most beautiful location in city; fine street work, which cost $29,000, and ripe for the market. I will show you the convincing figures, which will prove to you the 100 per cent. profit. Don't fail to investigate this proposition.
ELVIN J. CURRY, 612 Fay Bldg.
Phones: Home A3928. Main 3282.

TO HOME BUILDERS, INVESTMENT companies and others. Important Offer. Receiver appointed by court is authorized to dispose of the assets of Home Building Company now in liquidation, upward of $15,000, clear; margin required about $5000 cash, with about same amount credit, to handle. Full information from JOHN NORTON, Public Accountant, 225 Merchants Trust Bldg. Phone F2621.

INVESTMENTS—
Party with $5000 cash can get secured investment that will pay 100 per cent. on investment within one year or securities forfeited. Highest bank references given and every detail furnished to party with the money. If desired, money can be paid in 30, 60 and 90 days. No agents or promoters. Answer N, box 474, TIMES BRANCH OFFICE.

A SYNDICATE IS NOW BEING FORMED for the purchase of 5000 acres of fine level alfalfa land in Kern County; artesian wells now in. This land, when subdivided, will bring net returns of 50 to 100 per cent. on the money invested. It is the cheapest buy in that section. For full particulars, address S, box 84, TIMES OFFICE.

WILL SELL YOU AN ESTABLISHED business earning $10,000 per annum for $35,000 and let you run it for two weeks to prove it out before closing deal; don't answer this unless you can qualify for above amount; terms. OWNER, 334 I. W. Hellman Bldg.

AN ESTABLISHED BUSINESS WITH guaranteed contracts showing big returns desires a party with from $5000 up to fill a responsible position with company. Money secured with interest-bearing bonds. Salary and dividends. 308-9 BRADBURY BLDG.

WANTED—GENTLEMAN OR LADY WITH $5000 to invest in the best-paying proposition in California where large dividends are positively assured and the investment absolutely safe. Address PP, box 332, TIMES BRANCH OFFICE.

VERY BEST TRACTS FOR SUBDIVISION. Old city property. Frostless orange land. Lots and acres in Wilmington. Exchanges. JOSIAH COPLEY, 204 Union Oil Bldg. Home Tel. 63723.

BUSINESS CHANCES—
Of Many Kinds Unclassified

CIGAR STORE, ON BUSY CORNER; LOW rent; long lease; big stock; $400.
Cigar store—Center of Main st., in front of first-class saloon; snap; $450.
Cigar store—Swell oak fixtures; (center of Spring st.;) lease; only $425.
Cigar store — In large office building; light free; swell fixtures; $600.
Cigar store—Owned by wholesale house; retiring from business; will invoice.
Cigar store — In large pool hall; 4 years' lease; (no fixtures to buy;) $600 stock; $300 cash and it's yours. See J. S. VANDERWATER, Coast Company, 128½ S. Spring.

FOR SALE — 3-ACRE ORANGE GROVE; fine crop on trees; has thirty-five deciduous fruit trees interset; nice new six-room bungalow, with bath and cement cellar; barn, carriage shed, etc.; price $5500; $2300 cash, balance 7 per cent., if desired; will also sell good work team and tools if purchaser wishes; have plenty of grove work for man and team. Address owner, E. G. DEVENS, Box 514, Corona, Cal.

A SKILLED MECHANICIAN OF PHILAdelphia, Pa., with 12 years' experience on automobile repairing and with machinery and tools that cost over $7500, wants to move plant to Los Angeles or vicinity and wants partner with $7500 cash. Success assured. No triflers need answer. RUDOLPH, 244 Apsley st., Germantown, Pa.

HALF-ACRE, 5-ROOM HOUSE, FURnished in part. Barn, poultry houses and chickens. Close in, cars, etc. $1300. Terms. Also Oil Burner Business, well established; will yield large returns; everybody wants them. Make offer. CHILDS, Owner, 330 S. Hill.

FOR QUICK SALE OR TRADE—AT A BARgain, heart of downtown district, best paying and equipped cleaning and pressing establishment in Los Angeles, doing a business of $600 per month. Books wide open. $400 cash will handle. Rent and location best in city. Address T, box 50, TIMES OFFICE.

FOR SALE—HALF INTEREST IN ONE OF the best paying established businesses in the city; if you have $7500 cash and mean business, will show you something that will interest you, and the business will stand strict investigation. See MR. DANIEL, 142 South Spring.

$15,000—DOWNTOWN CAFETERIA WITH 4-year lease; clearing $1000 a month. This is a clean proposition in every way and will stand investigation and unless you mean business and have the money, do not bother.
W. H. REES, with
O'BRIEN-MEYER CO. 512 S. Hill.

FOR SALE — ½ INTEREST IN ESTABlished manufacturing business, manufacturing a staple line; big profits on output; $1250 will handle. Rare chance for a good business man to get in a well paying business. Books open for inspection. Address T, box 173, TIMES OFFICE.

POOL HALL AND CIGAR STAND, 4 TAbles; rent $40; 3 years' lease; clears $150 per month; fine location; nicest place in the city for the money; $1500.
See SUTTON,
F6303. With BARNEY B. BRUNK, M. 2143.
615 Exchange Bldg., cor. Third and Hill.

FOR SALE—GROCERY DOING OVER $150 per day, no credit; not over $300 fixtures; cheap rent. Price $3500, inventory. FORD & RICHARDSON, 504 San Fernando Bldg., 4th and Main.

FOR SALE—GROCERY, DOING OVER $50 per day, 7 days week; rent $25, including 2 modern living-rooms. Price about $2200. Will inventory. FORD & RICHARDSON, 504 San Fernando Bldg., 4th and Main.

FOR SALE—WELL ESTABLISHED FIRST-class feed and fuel business, reasonable; selling out to close an estate. EMMA O. SCHAUPP, Administratrix, 240 W. Green st., Pasadena, Cal.

FOR SALE — ADVERTISING BUSINESS. Is paying good money; contracts already secured. Need time for other interests, more important. Address P, box 350, TIMES BRANCH OFFICE.

WANTED — PARTNER IN WELL ESTABlished automobile business, good location and long lease; business will pay better than $400 per month. Party must give entire time and attention to the business and invest $1500. Investment secured. Call 5213 S. PARK AVE.

WANTED—WILL RENT THE BEST DYE and cleaning store in Los Angeles, nice lease, swell downtown location; fine fixtures; everything complete; established trade. This is an exceptional opportunity. Address P.O. BOX 946.

FOR SALE—SALOON, LARGEST AND BEST-paying corner; doing biggest business in fast-growing city of Oakland; will stand closest investigation. Address A. S. KAUL, 1301 Washington st., Oakland, Cal.

FOR SALE — FIRST CLASS, GOOD PAYing cigar store, mahogany fixtures. Owner, wholesaler, says, sell at invoice. Shopping district. COAST CO., 128½ S. Spring.

FOR SALE—GARAGE AND AGENCY, near-by town, clears $300 month; rent $65; nice building, $3000 cash. Owner has other business. Open for strict investigation. See MR. DANIEL, 142 South Spring.

FOR SALE—GOOD RELIABLE GROCERY store, Angeleno Heights. Fixtures $500; invoice stock. Rent, including 5 living-rooms and large basement, $35. L. B. WARREN, 325 Security Bldg. F4246; Main 1452.

FOR SALE — A WELL FURNISHED BUSiness chance and real estate office, doing a large business. This is a well established office and a snap at $175. Address T, box 183, TIMES OFFICE.

FOR SALE—ONE OF THE BUSIEST AND best located restaurants in the city; will lease; nice fixtures. A chance like this seldom offered. Particulars, 208 E. 5TH ST.

FOR SALE—A DANDY 2-CHAIR BARber shop, 3 living-roms, nicely furnished; rent $15; on good business street. NEALON & NEALON, 203 Citizens Nat. Bank Bldg.

FOR SALE — A GOOD COUNTRY TIMES route; will pay $125 or more per month. Address J. B. SNYDER, care Times, Los Angeles.

FOR SALE—STORES, ALL KINDS AND all sizes, city or country; if you want to get in business see my list before buying. DUNLAP, 236-240 S. Los Angeles st.

RESTAURANT IN BEST SAN JOAQUIN Valley town, for sale; old established, up-to-date, good-paying, best of reasons for selling. Address VN, box 75, TIMES OFFICE.

EXTRAORDINARY OPPORTUNITY. SPLENdid business corner, Stephenson ave., two new stores, $2100; $400 cash, $25 per month. 6401 COMPTON AVE.

FOR SALE—DANDY LITTLE BUSINESS, $650. Rent $15, including living rooms, near large school, present owner 9 years. See MR. DANIEL, 142 S. Spring.

FOR SALE—GROCERY, CONFECTIONERY, serve some lunches, corner, out south, good place for man and wife. Price about $750. ADAMS & OWEN, 516 S. Hill.

FOR SALE—BEST LOCATED RESTAURANT in city. I positively can show you a sacrifice. Call, get my list. SMITH, 138 W. Fifth st.

FOR SALE — BARBER SHOP, 3 CHAIRS, 3 years' lease; preference of 4 more; $25 rent. 534½ S. SPRING ST.

FOR SALE — OLD ESTABLISHED MANUfacturing business, long lease, low rent. Apply 1048 W. WASHINGTON.

BUSINESS CHANCES—
Of Many Kinds Unclassified.

GROCERY STOCK, FOOTHILL TOWN, 3000 people. Established 4 years. Sales $1000 month. Best location in town.

Grocery and bakery, Riverside. Cash trade. Sell at discount.

Large general stock, near Fresno.

Large office business, city. Paying well.

Small grocery and bakery with living room. Right downtown. Cheap rent. Finest fixtures. Very attractive. Just place for elderly couple.

We have any thing you want.
See H. TROWBRIDGE, with
EDWARD D. SILENT & CO.,
408-410 South Hill St.
Home 10695. Main 695.

$250—LUNCH COUNTER, BUSY STREET, seats 28; rent $25; 5 living-rooms; illness; sacrifice.
$275—DELICACY. No meals. 2 living-rooms. East. Cook will clear $100 month.
$450—CIGAR STAND, busy location; $15 daily; rent $15; good fixtures. Actually worth $750.
$450 OR OFFER—GROCERY store; 6 living-rooms; west; rent $20; bargain.
MEAT MARKET, small town; no competition; $300 weekly receipts. Route, wagon, fixtures. $525. Departure.
RESTAURANT, Delicacy, near large school, southwest; rent $20, doing $12 to $15 daily. $550; terms. Sickness.
F. C. SIMPSON 202½ S. Broadway.
Clear Titles Guaranteed. Established 1886.

IF YOU CONTEMPLATE BUYING A BUSINESS, ESCROW YOUR DEAL WITH THE GERMAN-AMERICAN TRUST AND SAVINGS BANK, SPRING AND FOURTH STS. YOU WILL THEREBY INSURE THE PAYMENT OF ALL UNPAID BILLS AND RELIEVE YOURSELF OF THE LOSS AND TROUBLE OF HAVING TO PAY ANOTHER PERSON'S BILLS.

$2500—MOVING PICTURE SHOW, SEATING 250; three-year lease; strictly a modern house in every way; only been built a few months; clear $50 a week, guaranteed. There is not a house in Los Angeles that will compare with it for the price.
JACK E. CLOYD, with
O'BRIEN-MEYER CO., 512 S. Hill.

FOR SALE—OR RENT—ELEGANT CORNER grocery, with modern flat. Cheap rent, good lease, established grocery business. Present party must move to his own building. Will sell fixtures at a bargain and you select any amount of stock desired. Here is your chance to go into business with small capital. Come and be convinced. 3725 S. VERMONT AVE.

AN ASSOCIATION OF BUSINESS MEN wish to get in touch with conservative investors having $5000 or more, with a view to forming an amusement company. Have valuable property, concessions, etc., assuring stability of proposition, and a field of operation insuring large returns. Telephone MR. MAXFIELD, Main 6120 for appointment.

BAKER—TO OPEN BAKERY IN THRIVing new town near Los Angeles; already supporting two grocery stores; splendid opening for right man; thousands of dollars of business blocks under construction. See Owensmouth representative, Mr. Thurston, with JANSS INVESTMENT COMPANY, 611-13 S. Hill st.

DRUGGIST—GREAT OPPORTUNITY FOR live wire, in new town of Owensmouth; two grocery stores doing good business; no drug store yet; great activity and building going on. See Owensmouth representative, JANSS INVESTMENT COMPANY, 611-13 S. Hill st.

SHOEMAKER—EXPERIENCED SHOE MAN wanted in biggest new town near Los Angeles; great chance to get in business right; no competition; splendid opening for a live wire. See Owensmouth representative, JANSS INVESTMENT COMPANY, 611-13 S. Hill st., Los Angeles.

FOR SALE—COUNTRY NEWSPAPER AND job plant on P. E. Railway. Purchaser will be given $1200 worth of guaranteed advertising and one year's rent free. For price and further particulars, call 844 P. E. BLDG.

WOMEN'S WEAR AND FURNISHING goods. Good opportunity to buy a well selected stock in the growing city of San Diego. Stock and fixtures will invoice $10,000 to $12,000. Good location, favorable lease. Satisfactory reasons for selling. No agents. Address P. O. BOX 111, San Diego, Cal.

FOR SALE—MILLINERY STORE ON CENtral ave. Am forced to sell stock and fixtures, worth $850. Will take $400; ½ cash. Ask BAKER, with
P. J. HUMMEL & CO.,
422 Central Bldg.

WANTED—PARTY WITH FROM $5000 TO $10,000 as cashier for a large manufacturing business with high rating and have exclusive line of goods in U. S. Thorough investigation invited and money secured. Address P, box 364, TIMES BRANCH OFFICE.

FOR SALE — A BAKERY AND DELICAtessen, also restaurant combined, doing a good business; will take $800 cash if sold at once. Call or address WHITE HOUSE BAKERY, 57 Elm ave., Long Beach, Cal. Phone 638W.

FOR SALE — POOL ROOM AND BOWLing alley, best location in city; will give party with cash a bargain; or will sell ½ to active partner. See PROPRIETOR, 320½ S. Spring st.

FOR SALE—SNAP. DYE WORKS AND pressing, just off Spring. Gross monthly receipts $600. Rent $50. For quick sale, $600. Better hurry. See MR. DANIEL, 142 South Spring.

NEW AND ENLARGED EDITION OF THE Times Famous Cook Book now on sale. Price 25c, postage 5c extra.

FOR SALE—GROCERY STORE, LOCATED in growing southwest; 3 living rooms, doing good business. Fine place for man and wife. $400 cash. Call 124 W. SIXTH ST. Room 412.

FOR SALE — FIRST CLASS GARAGE DOing good business; long lease, good building, paved street, fine residence section; no debts. Don't answer unless you wish an established business and have the cash. Address ET, box 353, TIMES BRANCH OFFICE.

$500 WILL GET YOU A HALF INTEREST in a good paying business including half interest in a good, serviceable automobile. Address me for particulars at P. O. BOX 271, Santa Paula, Cal.

WANTED — SALESMAN WITH $100 TO take charge of selling force on office specialty on Pacific Coast. Demonstrated success and easy seller. Call 330 CENTRAL BLDG., mornings.

HAVE MORE THAN I CAN HANDLE—Splendid business opening. Half interest, $3500. Now paying $600 to $700 monthly net. For particulars see MR. BROWN, 323 Exchange Bldg., Third and Hill.

LAUNDRY FOR SALE.
Doing $400 to $500 per week; Southern Arizona town of 17,000 population; only one other laundry. Can show good reason for selling. Address P, box 236, TIMES OFFICE.

FOR SALE—COMPLETE GARAGE AND MAchine shop, located in best section orange belt district, Tulare county. A bargain if sold within next thirty days. Write BOX 37, Porterville, Cal.

WANTED — PARTNER, MAN OR WOMEN; one of the best articles on the market can be demonstrated and is a money maker; $1500 handles half interest. Call at the BARTEL, Apartment 22, 834 West Sixth st.

FOR SALE — SUBURBAN GROCERY. Cheap rent, including rooms; established business; about $3000; come and investigate for good business. Take Hawthorne car on Spring st., go to end of line. K. KENNEDY.

A YOUNG MAN WITH FROM $1000 TO $2000 can find a safe investment in profitable enterprise, where his ability as manager will be amply compensated. Apply to MR. HOLCOMB, 538 California Bldg.

FOR SALE—$2500—GENERAL BLACKSMITHing business, near Los Angeles. Price includes lot 75x175, 3 frontages, buildings, tools and stock. Clearing $400 month. Owner retiring. BAIERSKI, 203 Bryson Bldg.

FOR SALE—SMALL GROCERY STORE; A nice independent living for old couple or bachelor. Price $350. Snap. Low rent. 2030 E. 31ST ST., near Evergreen.

FOR SALE — OR EXCHANGE—GROCERY, furnishings, school supplies, daily sales $45. No credit or delivery; rent $25. See store and owner. 900 E. NINTH. Main 2079.

FOR SALE — GROCERY STORE WITH splendid established trade, for $1500. Will accept good lot as part payment. PETERSON, 3728.

WANTED—MAN WITH FROM $300 TO $1500 for land proposition; you will be guaranteed at least 50 per cent. profit. See W. H. ALFORD, 932 Title Insurance Bldg.

DELICATESSEN AND GROCERY, 3 LIVing rooms, $15 rent, lease. 4318 VERMONT AVE., 48th-Grand ave. car line. Phone Vermont 1847.

FOR SALE—ONE OF THE LARGEST OUT-of-town routes on The Times; a good paying proposition. Address J. B. SNYDER, care The Times, First and Broadway.

FOR SALE — SPRING ST. LOCATION, delicatessen and lunch; sell, lease or sell business or partner, first-class experienced delicatessen man. 340 S. SPRING.

APARTMENT MAN WITH $3000 CAN RENT downtown and make $3000 in next five years. See MR. FOSTER, 714 Delta Bldg., 426 S. Spring st.

FOR SALE—
Nice little lunch room, doing fine business. Bargain at $150. Call 1223 CENTRAL AVE.

Classified Liners.

BUSINESS CHANCES—
Of Many Kinds Unclassified.

MERCHANTS' SALES BUREAU, 311 S. HILL.
FOR SALE—MOVING PICTURE SHOWS, THEATERS OF ALL DESCRIPTIONS.
I HAVE THE REAL BARGAINS.
I CAN SAVE YOU MONEY.
If you want a good live proposition see me. I am the best posted man on good theaters in California.
J. HARRY CLEMENT, THEATER BROKER, 844-45 I. W. HELLMAN BLDG.

IF YOU HAVE $2000 CASH TO INVEST with or without your services, in something absolutely new and that will show enormous returns, write. Give phone number if possible. Address P, box 340, TIMES BRANCH OFFICE.

ATTENTION—
FOR SALE.
Manufacturer's establishment of ladies' cloaks and suits. Must be sold on account partners cannot agree. A nice light shop, 10 Singer machines, 1 buttonhole machine. All other things that a manufacturing establishment needs. Shop is in the heart of the city. Long lease and very cheap rent. No cloth for sale; shop only. Address R, box 339, TIMES BRANCH OFFICE.

$1500 — GROCERY STORE, DOING $32 A day cash; no soliciting or delivering; rent $35 and 3-year lease; $400 in good fixtures and $1100 in stock. If you are looking for a nice little wide-awake store, you cannot afford to miss this.
DOTY & JOHNSON, with O'BRIEN-MEYER CO. 512 S. Hill.

CANDY STORE ON SCHOOL CORNER CONtrolling entire trade from biggest school in city; neat, clean place; space for large living rooms in rear. Elegant oportunity for man and wife. $650, terms considered. Rent $15. Lease. See owners, 1385 E. VERNON AVE.

$800 WILL PLACE YOU IN POSSESSION of the finest small cafe in the city. You could not fit this place up for less than $3000. Why invest that amount when $800 will make you the same money? Good lease and very cheap rent. Present management netting $200 per month. Don't miss this. Phone F1451 between 9 and 12 only.

GROCERY—RENT ONLY $15; DOING $30 PER day cash business; no soliciting or delivering; if you are looking for something good, see this; $950.
See SUTTON,
F6302. With BARNEY R. BRUNK, M. 2142. 615 Exchange Bldg., cor. Third and Hill.

FOR SALE — GOOD PAYING BOWLING alley; good cash trade; am forced to sell and go East on account sickness and death. A bargain. Investigate at once. A. J. HAUSER, 732 W. 8TH ST., Riverside, Cal.

FOR SALE — SPLENDIDLY EQUIPPED delicatessen and lunch room, fine location, cheap rent. This is your chance to secure established business at a sacrifice. Owner leaving city. 1416 W. PICO ST.

IF YOU HAVE $3000 TO $5000 CASH WE can offer you a very attractive proposition. Large returns guaranteed. Official position and director of company. Address T, box 90, TIMES OFFICE.

FOR SALE—WELL-ESTABLISHED AUTOmobile, machine and electric repair shop; located in busy downtown garage; can show very good and profitable business; other interests reason for selling. 201 MAJESTIC BLDG.

UP-TO-DATE GARAGE, FINE LOCATION; new fireproof building; low rent for term of years; machinery for sale. For information, PHONE F79873.

WANTED—GENTLEMAN IN OLD ESTABlished business, one-half interest, $1000 and services required. 211 MASON OPERA-HOUSE.

FOR SALE—ONE-HALF INTEREST GOOD grocery store, close in. Good man with necessary capital splendid opportunity. Address R, box 318, TIMES BRANCH OFFICE.

FOR SALE — CAFE WITH LIQUOR LIcense in connection with hotel. Fine location and good business. L. C. WOODS, 204 Currier Bldg.

FOUR POOL TABLES, GOOD LOCATION, lease; reasonable price. 657 S. OLIVE ST.

FOR SALE—WILL SACRIFICE CORNER grocery store and restaurant. 2362 E. NINTH ST., Santa Fe ave.

FOR SALE — COUNTRY TIMES ROUTE for $500, that will pay $50 to $60 per month. Address J. B. SNYDER, Times Office.

SPECIALTY AGENCY FOR SALE, CLEARing $250 per month. Small investment. Address N, box 553, TIMES BRANCH OFFICE.

FOR SALE — GROCERY STORE DOING $100 day business, stock invoiced $3000. Address E. J. STORY, 1625 South Los Angeles.

FOR SALE — FIRST CLASS MEAT MARket, good business, good location. HOOVER ST. MEAT MARKET, 2953 Hoover st.

FOR SALE — CIGAR STAND, WELL LOcated, 5-year lease. Phone MAIN 4565, F6506. No agents.

FOR SALE — GENERAL STORE, 1920 CENtral ave., at invoice; no agents; about $4000. A good business.

FOR SALE—POST CARD AND NOVELTY store, best downtown location with lease; full investigation given. Address R, box 338, TIMES BRANCH OFFICE.

FOR SALE—DANDY LITTLE HOME bakery, 3 living rooms; rent $30; price $350. Worth $600. Fine place for man and wife. Call 124 W. SIXTH ST. Room 413.

WANTED—PARTY WITH $5000 FOR PART interest in large manufacturing concern. Enlarging business to meet demand for goods. Address T, box 161, TIMES OFFICE.

WANTED—MAN WITH $1000 TO TAKE INterest in company now manufacturing staple article. Salary. Address T, box 162, TIMES OFFICE.

FOR SALE—DELICATESSEN AND LUNCH; will lease or sell business; first-class experienced delicatessen man. 340 S. SPRING.

FOR SALE—CASH GROCERY, MEAT MARket, and soda fountain. Rent $45; lease. Invoice $2800. Phone OWNER, Main 8597.

EXCEPTIONAL OPPORTUNITY FOR MAN or woman with business ability. $1000 required. Call South 5131 or at 963 AUSTIN.

BUTCHER'S OUTFIT FOR SALE. 209 EAgle Rock ave. H. S. TOWNER.

FOR SALE — COMPLETELY EQUIPPED soda fountain, $500. 214 N. SPRING ST.

FOR SALE—BAKERY ROUTE, $250, INCLUDing wagon and 2 horses. Call EAST 571.

BUSINESS CHANCES—
Wanted and Miscellaneous.

WE HAVE CLIENT WITH $10,000, WANTS business investment that will pay over 7 per cent. Must stand investigation. Also client with $8000 to $10,000 for manufacturing ladies' and children's goods. Address R, box 117, TIMES OFFICE.

WANTED—I WANT TO GO INTO REAL ESTATE and building business. I have some money and had 15 years' experience in the East. I would like to meet a man with some cash to join me. No brokers or agents need answer. Full particulars in first letter. Address R, box 333, TIMES BRANCH OFFICE.

WANTED—INTEREST OR STOCK IN MERcantile business in Los Angeles, Oakland or Berkeley for clear orange grove, $22,500; netted last season $4900.
SIDNEY O'NEIL & CO., A4232. 234 Douglas Bldg.

WANTED—BY LOCAL MAN, TO INVEST in a business that is a winner, where services of reliable, wide-awake man are needed; owners only. Address R, box 299, TIMES OFFICE.

WANTED — ADVERTISING AND PUBLICity expert has $30,000 to invest in newspaper display advertising only for article which will sell profitably through the mails. Some novelty preferred. Send full particulars. Address R, box 303, TIMES BRANCH OFFICE.

WANTED—GROCERY IN EXCHANGE FOR fine lot, southwest, $1250, and modern bungalow, Highland Park way, $2750, all clear. W. J. POWER & CO., 233 W. Second st., Room 126.

WANTED—WILL PAY CASH FOR GROcery store in good location. Doing well. Address P, box 365, TIMES BRANCH OFFICE.

WANTED — GROCERY ABOUT $1500 FOR equity in modern bungalow. LARSON, 318 Grant Bldg.

WANTED—TO RENT—OR BUY—
Fully equipped automobile repair shop. Phone A1684, Bdwy. 2730. 629 STORY BLDG.

WANTED — BUSINESS CHANCES OF ALL kinds. BAKER & PORTMAN, 315 Byrne Bldg. A1918.

$500 TO $2500 TO INVEST IN A SMALL BUSIness or partnership. Address T, box 71, TIMES BRANCH OFFICE.

SWAPS—
All Sorts.

FOR EXCHANGE — FINE BUSINESS LOT, $2000, clear, Fairmont, Okla., for diamonds, building stock, auto or California real estate. See SCHIPPER, 438 Mason Bldg., 4th and Broadway.

FOR EXCHANGE — INVESTMENT STOCK paying 20 per cent., and cash, for bungalow lot in northwest or southwest. 533 W. VERNON AVE., City.

FOR EXCHANGE—5-PASSENGER AUTOmobile for cheap clear land or school-land certificate. 211 MASON OPERAHOUSE.

FOR EXCHANGE—DRESS SUIT CASE FOR traveling bag. Address R, box 236, TIMES BRANCH OFFICE.

FOR EXCHANGE—WILL EXCHANGE MY equity in a modern 6-room house for grocery stock. Call at 3161½ E. NINTH ST.

SWAPS—
All Sorts.

FOR EXCHANGE—$1200 EQUITY IN 6-room bungalow, southwest, brand new, never occupied; beautiful inside finish; want lot, auto, diamonds or what have you? PIERCE, 582 I. W. Hellman Bldg. F3530. Main 4654.

FOR EXCHANGE—AUTOS, PARTS, TIRES bought and sold. METZ, 921 S. Main. F1956.

MONEY TO LOAN—
Real Estate and Improvements.

AT 6 AND 7 PER CENT.
We make loans on Los Angeles and Suburban Real Estate, vacant or improved.
We loan our own funds and are prepared to do business promptly.
BUILDING LOANS A SPECIALTY.
BUILDING LOANS A SPECIALTY.
CHANDLER, GORE & CO., 502-4-5 Bradbury Bldg. F2121. Main 2715.

TO LOAN—
If you are planning to raise money on your real estate, go to an old and trustworthy house like this which has ample capital and a reputation for honesty, fair methods and success. We have helped a great many Los Angeles people in this way in the past ten years. Our specialty is loans on first mortgage on improved real estate. Call, write or telephone for fuller information.
THE JOHN M. C. MARBLE COMPANY, Room 4, H. W. Hellman Bldg. A2897. Main 592.

WHEN YOU WANT MONEY ON YOUR Ranch or Orange Grove see me.
In sums of $1000 to $15,000, at 5 to 7 per cent.
DOLPH T. MITCHEL, 430 Citizens National Bank Bldg., 3rd and Main. Established 10 years. Phones, A5644 or Main 4071.

REAL ESTATE CONTRACTS, MORTgages, trust deeds, etc., bought; do not sell until you get our offer; remember we are principals, not agents; we handle our own funds, and can furnish the money immediately; no escrow; we pay all expenses of transfer; we also make long and short time loans, secured by real estate. If inconvenient for you to call, write and your business will receive prompt attention. NOURSE & COMPANY, 202-204 American Bank Bldg., corner Second and Spring. Phones: A1560; Broadway 1811.

SHORT TIME LOANS—MONEY SAME DAY. $50 to $2500, first or second mortgages or contracts, 1 to 12 months; money day you apply; no brokerage fee; my own funds. MY RATE THE LOWEST. Mortgages and trust deeds bought.
H. M. CORLETTE, 214 Security Bldg., corner Fifth and Spring. F2789; Main 296.

TO LOAN—
SIX PER CENT. SIX PER CENT.
Money to loan in sums to suit.
I am very anxious to place some money this week on city or country real estate.
Mortgages and deeds of trust purchased.
E. R. SULLIVAN, Manager of Loan Department, J. BURRIS MITCHEL, F1777. 201 Union Oil Bldg. Main 3390.

QUICK SHORT TIME LOANS, $50 TO $1500, 1 to 12 months, on first or second mortgages, contracts and interest in estates. Our own funds. Money day of application; lowest interest rates; no brokerage, title or escrow charges. We also buy mortgages, trust deeds and contracts. A. H. SECCOMBE, 602 Title Insurance Bldg., Cor. Fifth and Spring. F5529; Main 3616.

TO LOAN—MONEY—
ANY AMOUNT, ON CITY OR COUNTRY PROPERTY.
APPLY TO MR. KELLY, LOAN DEPT.
ROBERT MARSH & CO., TRUST & SAVINGS BLDG. SIXTH AND SPRING.
HOME 10175. SECOND FLOOR. MAIN 504.

MONEY TO LOAN—
On improved or unimproved real estate, city or country, large or small amounts. Money for apartments and stores in right location, also several thousand dollars for second mortgages.
D. H. BALDWIN, 328 Bradbury Bldg. A1440; Main 5838.

HAVE CLIENT WITH $30,000;
Can loan as whole or divide.
Will not consider under $5000.
FRANK C. CURRY, Main 2165. 601 Con. Realty Bldg. A3362.

MONEY TO LOAN — TO BUILD, ANY amount to $50,000, on 60 per cent. your total valuation, on apartments of flats, in or out of city. Bring in your plans and certificate of title. See
F5117—R. W. KINSEY—Broadway 398, 619 Trust & Savings Bldg., Sixth & Spring sts.

I CAN MAKE ONE LOAN OF $30,000 TOday on Los Angeles improved or unimproved at 6 per cent., and $30,000 on nearby acreage; might consider $20,000 or $25,000 on high-grade home place in the city. J. T. BLAIKIE, 312 H. W. Hellman Bldg. Broadway 2781. A5386.

MONEY TO BUILD—
I am interested in every man owning a home. I have money in any amount for building anywhere. Lowest rates, no expense. I loan my own money to homeseekers. Give full particulars. Address R, box 332, TIMES BRANCH OFFICE.

MONEY TO LOAN—
$300 TO $100,000.
Real Estate Loans—City or Country.
Lowest rates. Money waiting.
R. W. MOYER, 316 Title Insurance Bldg. F5107; Main 1511. 5th and Spring.

MONEY TO LOAN—
$50 and up on second mortgages, no brokerage fees. Contracts, trust deeds and mortgages bought.
JOHNSON-FUSSELL CO., A5900. 328 Story Bldg. Broadway 2842.

MONEY TO LOAN—
We have money on hand to loan on first mortgage city real estate security.
DAVID BARRY & CO., 716-719 Hibernian Bldg.
Ask for Mr. McGregor, Mgr. Loan Dept.

PRIVATE MONEY, 5, 6, 7 PER CENT., ANY sum you desire. No delays; on city or country property; straight building loans a specialty. See TAYLOR, 420 Security Bldg., Fifth and Spring.

MONEY TO LOAN—
I have plenty of money for first mortgages, also make specialty of second mortgages and building loans. J. C. HOVIS, 236-7 Bradbury Bldg.

$300,000 TO LOAN ON FIRST MORTGAGES on business, residence or country property. No commissions. WESTERN UNDERWRITING AND MORTGAGE CO., 418 Title Ins. Bldg. Main 2570; F6763.

MONEY TO LOAN ON CITY VACANT OR improved property. F. M. WELLS, 705 Union Oil Bldg. A5737. Main 1175. Member L. A. Realty Board.

LOANS—ANY AMOUNT, CITY, COUNTRY, contracts, mortgages, trust deeds bought. LEAVITT REALTY & INVESTMENT CO., 402 Union Oil Bldg.

MONEY TO LOAN—$3000 TO $50,000 ON IMproved city, country or beach property. F5117—R. W. KINSEY—Broadway 398, 619 Trust & Savings Bldg., Sixth & Spring sts.

MONEY TO LOAN—
$1700 at 7 per cent., on city real estate.
C. S. HOLMAN, 611 Security Bldg.

TO LOAN—SUMS TO SUIT. SPECIALTY OF building loans. Prompt attention. Liberal appraisals. CLEVELAND & KING, 814 H. W. Hellman. A5372, Main 116.

MONEY LOANED ON REAL ESTATE mortgage security; contracts for sale of real estate, mortgages and trust deeds purchased. CHARLES LANTZ, Attorney, 403 Bullard Bldg.

PRIVATE MONEY, 6 AND 7 PER CENT. NO DELAY, ON CITY OR COUNTRY PROPERTY; STRAIGHT BUILDING LOANS. LOCKHART & SON, 731 H. W. HELLMAN BLDG. MAIN 4235; A6776.

$300 TO $250,000 TO LOAN ON REAL ESTATE and other good securities at current rates.
M'CONNELL & IRVINE, 311-12 Douglas Bldg. Established 1886.

TO LOAN — $2000, $3000, $5000 AND $8000 AT 7; for private party, on city property only. Have other money for ranches. CHAPPEL, 417 Lissner Bldg.

$15,000 TO LOAN, WILL DIVIDE TO SUIT, 7 per cent., at once., 50 per cent. valuation. Address O, box 337, TIMES BRANCH OFFICE.

TO LOAN—$300, $500, $700, $1000, $1500, $2000 and up on city and country. No delay if security satisfactory. Current rates. RAMEY BROS., 714 Story Bldg.

ESTES & ARNOLD, LARGE MORTGAGES on city property, also San Joaquin Valley ranch loan. 1101 Trust and Savings Bldg. A3405. Main 4905.

MONEY TO LOAN — ON FIRST MORTgages. GEO. A. MURPHY, 407 Security Bldg.

MONEY LOANED — CONTRACTS AND mortgages bought. A. McCALL, 314 Bullard Block.

HAROLD D. DALE.
High-grade Mortgages.
1111 Trust and Savings Bldg. F8202.

MONEY TO LOAN — CITY OR COUNTRY. In sums to suit; building loans a specialty. R. W. POINDEXTER, 409 Wilcox Bldg.

WILL BUY TRUST DEEDS, SECOND mortgages, real estate contracts, MR. SHRIVER, A2849.

MONEY TO LOAN—
Real Estate and Improvements.

MONEY TO LOAN—
ANY AMOUNT ON CITY OR COUNTRY PROPERTY AT CURRENT RATES.
QUICK ACTION GUARANTEED.
SEE MR. BLACK.
K. LUNDEEN COMPANY, Suites 200 to 234, Central Bldg.

REAL, GENUINE HOME BUILDERS, WHO have clear or partly clear lots, to come in now and file applications for loans. We have money waiting for you at 7 per cent.
LOS ANGELES CORPORATION, A4125. 410 O. T. Johnson Bldg.

MONEY TO LOAN—
$30,000—6 per cent., on improved city property, north of Pico, EAST of Figueroa. Must loan this week. HAROLD S. COOK CO., 716 Trust and Savings Bldg. A2063, Main 3556.

TO LOAN—
$500,000.
Must Loan at Once.
City or country property. Any amount.
MOYER & GILBERT, A4827, Main 5474. 302 H. W. Hellman Bldg.

MONEY TO LOAN ON REAL ESTATE—
Building loans a specialty.
Building loans a specialty.
HUMPHREVILLE BROS. CO., INC., F2325. 124 West Fourth street.

TO LOAN — I HAVE $8500, NOW IDLE. Will loan in amounts of $1500, $2500, $6000, $8500, 7 per cent., on city or, or 8 per cent., country real estate. Address T, box 169, TIMES OFFICE.

MONEY TO LOAN — ON GOOD CITY OR country property. Have $12,500; also $5000. Will give your inquiry prompt attention. R. D. CROWELL, 311-12 Douglas Bldg. A2180, Main 2180.

$1,000,000 TO LOAN ON REAL ESTATE.
At 5, 6, 7 and 8 per cent. interest.
Straight building loans our specialty.
MATTHEWS & MATTHEWS, 329 Douglas Bldg., cor. Third and Spring.

TO LOAN—CITY AND COUNTRY.
$250,000 Mortgages.
$10,000 Trust Deeds.
S. R. EARNEST & COMPANY, 831 H. W. Hellman Bldg. A4757; Main 5555.

TO LOAN—IMMEDIATELY, $7500 TO $50,000 at current rates; prompt and courteous attention. M. J. FERGUSSON, 227 Merchants Trust Bldg.

TO LOAN — $1000 ON CITY IMPROVED property. MR. BERING, 508 Union Oil Bldg.

PRIVATE MONEY; NO RED TAPE, ANY amount, on good security. M. M. DAVISON & SON, 316-318 Trust Bldg., 6th & Spring.

FARNSWORTH BROS. MAKE LOANS ON real estate, building loans a specialty. 215 LISSNER BLDG., 524 S. Spring.

WILL MAKE ANY LOAN, LARGE OR small. Low rates. STACY REALTY CO., 401 Fay Bldg.

JESSE MACCOMAS MAKES LOANS ON mortgages. 514 SECURITY. Main 5585; F3727.

MONEY TO LOAN ON CITY REAL ESTATE; quick service. M. E. HANLEN, 325 Story Bldg.

MONEY TO LOAN ON RANCH PROPERTY, contracts, and trust deeds bought. C. A. BOGUE, 187 N. Fair Oaks, Pasadena.

MONEY LOANED—CONTRACTS BOUGHT. Own funds. 629 SECURITY BLDG. 1 to 3.

TO LOAN — $600 TO $10,000 AT LOW rates. FRANK BAIERSKI, 203 Bryson Bldg.

MONEY TO LOAN—
Salary and Chattels.

WE LOAN—
MONEY ON YOUR PROMISE TO PAY.
INVESTIGATE OUR METHOD.
IT CAN'T BE BEAT.
IF YOU NEED CASH AT ONCE YOU CAN GET IT HERE.
Notice our easy payments:
12 pmts. of $1.85 pays a $10 loan in full.
12 pmts. of $2.75 pays a $25 loan in full.
12 pmts. of $5.20 pays a $50 loan in full.
12 pmts. of $7.50 pays a $75 loan in full.
The above payments include interest and principal, no other charges.
PRIVATE LOANS TO LADIES ON THEIR OWN SIGNATURES.
MR. AND MRS. HOUSEKEEPER, get together all your small bills and let us pay them. Repay us in small payments as above quoted.
All that is required is that you own a piano, furniture or horse and wagon.
We will pay your FREIGHT and STORAGE bill so that you can have the use of your furniture.
QUICK, COURTEOUS, CONFIDENTIAL.
F1731. Phones: Main 7837.
NEW YORK MUTUAL LOAN CO., R. E. St. Clair, Manager.
801 TITLE INSURANCE BLDG., 801 Eighth Floor.
N.E. corner Fifth and Spring sts.

YOU WON'T MAKE A MISTAKE—
When you are in need of a little ready money on short notice, you won't make any mistake by coming to us and getting our terms first. You will find our rates the lowest in the city. Our specialty is loans from $10 to $200 on HOUSEHOLD FURNITURE, PIANOS, WAGONS AND LIVESTOCK. The security to remain in your possession. There is no need of asking your friends or relatives to help you when you can borrow from an old established company without any publicity and on such reasonable terms. Our offices are private, but, if you are unable to call, send word to us by mail, or phone and we will send an agent to talk the matter over with you.
CENTRAL LOAN COMPANY, 509 SECURITY BLDG., FIFTH FLOOR, S. E. COR. FIFTH AND SPRING STS. PHONES: F6512; MAIN 4018.

A LOAN FROM US
Saves Money.
If you want money on FURNITURE, PIANO, horses, wagons, live stock or other personal property, without giving up the possession or use of same,
BORROW FROM US AND SAVE MONEY.
Our plan gives you a definite amount to pay each month, including both principal and interest, and you know just where you stand at all times, and if you find that you can pay before the loan expires you will receive a substantial rebate on the total cost. In this way a loan can be paid off much quicker and cost much less than the customary loan providing for payment of interest only. The reputation we have firmly established with those who know us is
A SQUARE DEAL ALL THE TIME.
FIDELITY LOAN COMPANY, 829 Mason Bldg., 228 W. Fourth, cor. Fourth and Broadway. F2421; Broadway 5171.

BRITISH-AMERICAN LOAN CO.
702 Security Bank Building.
THE BRITISH-AMERICAN LOAN CO.
LOANS MONEY TO EVERYBODY.
NO RED TAPE——NO DELAY
If you have furniture, piano, horse and wagon, or any personal property, which remains in your possession, you are entitled to borrow from our QUICK LOAN DEPARTMENT. Come in and talk it over privately with Mr. Crawford, or phone and he will call. PHONES, SUNSET BDWY. 675; HOME R3390.
Private Offices in the Security Bank Bldg. Suite 702, 7th floor, corner Fifth and Spring sts.
BRITISH-AMERICAN LOAN CO.

MONEY WHENEVER YOU NEED IT—
It pays to deal with a private concern, where you can get the best rates and where you can get the money without delay or disappointment. We loan on furniture, piano or live stock, to remain in your possession; money ready same day; no publicity. Call, write or phone. Our man will call and give you particulars. PARK LOAN AND CREDIT CO., Room 210, second floor, 424 S. Broadway. Sunset Phone Main 6946.

DIAMONDS ARE SAFE LEFT WITH US—
INTEREST 1 TO 2 PER CENT. MONTH.
No other charges.
KUSEL LOAN CO., Established 12 Years. Confidential. OUR REFERENCES ANY CITY BANK OR JEWELRY FIRM.
DIAMONDS, REAL ESTATE, BONDS.
DIAMONDS APPRAISED. NO WAITING.
DIAMONDS, jewelry kept Citizens' National Bank deposit vault. F3208. Broadway 8225. 114-115 STIMSON BLDG., 3RD AND SPRING.

SALARY LOANS—SALARY LOANS—
New system. Lowest rates.
Loans made for 1, 2, 3 or 6 months.
Your friends or employer never know.
BROADWAY LOAN CO., 811 Title Insurance Bldg., 5th and Spring sts. Office open 8 a.m. to 6 p.m. Monday and Saturday evenings until 9 p.m.

FURNITURE LOAN ESPECIALLY, MONEY same day. Repay whenever convenient, reducing interest accordingly; we are private parties loaning our own funds. Treatment strictly confidential, desired by those of pride and refinement. Lowest interest rates. Suitable terms. BOND CO., 501 Johnson Bldg., Fourth and Broadway. 14227.

F. G. WOOD MAKES LIBERAL LOANS ON pianos, furniture, live stock, storage goods, etc. Terms to suit at lowest rates. No removals. Private. A square deal. A call will convince. 422 S. SPRING ST. Room 505.

MONEY LOANED SALARIED PEOPLE without security; notes, commercial paper and mortgages bought. Loans on listed stocks and bonds. TRADERS' EXCHANGE, 231 Bryson Bldg. Phone Broadway 8199; A5602.

MONEY ON YOUR DIAMONDS OR AUTOmobiles. If you want money on your diamonds or automobile at 2 per cent. month, be sure and see J. B. KERNER, 338 Byrne Bldg., Third and Broadway. F5270, Main 8192.

QUICK LOANS ON DIAMONDS, JEWELry, etc.; two per cent.; private office; business confidential; bank references. FRITCH-LAUGHLIN CO., 719 Grant Bldg., Fourth and Broadway. A3632.

MONEY LOANED SALARIED PEOPLE—
And others, upon their own names; cheap rates, easy payments; confidential. D. H. TOLMAN, 430 Mason Bldg., Broadway and Fourth.

MONEY LOANED SALARIED PEOPLE without security; confidential; easy payments. 419 HENNE BLDG. Main 8654.

MONEY TO LOAN—
Salary and Chattels.

MONEY LOANED SALARIED PEOPLE; confidential. F. A. NEWTON, 703 O. T. Johnson Bldg.

SALARIED MEN AND WOMEN ACCOMmodated without delay or publicity. SOUTHERN CREDIT CO., 611 O. T. Johnson Bldg.

2 PER CENT. A MONTH, MONEY LOANED on diamonds at 2 per cent. a month. Room 412 O. T. JOHNSON BLDG., 4th and Bdway.

MONEY WANTED—
Real Estate and Collaterals.

WANTED—MONEY ON FIRST MORTGAGES. SOUND, SAFE INVESTMENTS.
$600—3 years, 8 per cent., on two lots, 40x150 each, improved with California house, on Baxter st., half block of Echo Park ave. and street car line; valued at $1250.
$800—3 years, 8 per cent., on 5-room modern bungalow on 50x115-foot lot on W. 85th Place, between Main st. and Moneta ave., about 3 years old, valued at $1700.
$1000—3 years, 8 per cent., on lot 40x130, to alley, on E. 40th st., near San Pedro st., improved with 4-room, modern house; total value $2500.
$1200—3 years, 8 per cent., on lot 48x125, in Florencita Park, near Florence ave. and Long Beach ave., with 5-room modern bungalow; valued at $2500.
$1350—1 year, 8 per cent., on lot 40x128, on Indiana st., near Sabina st., with 5-room
$1400—3 years, 8 per cent., on lot 40x150 to alley, on E. 53rd st., between Griffith and Central aves.; value $1800; improved with 4-room cottage, valued at $1000; total value $2800.
$1500—Until April 12, 1913, 8 per cent., on lot 45x125 on E. Fourth st., between Estudillo and Indiana sts., with fine new 5-room bungalow; value $3250.
$1600—3 years, 8 per cent., on lot 50x125, on Santa Monica avenue, near Pacific avenue, Hollywood; improved with modern, 5-room bungalow, value $3200.
$1600—3 years, 8 per cent., on lot 40x120, on 59th st., between Main and Moneta aves.; improved with extra well-built 5-room modern bungalow; value $3500.
$1650—3 years, 8 per cent., on lot 45x125, on E. Sixth st., between Spence and Lorena sts., in Boyle Heights; improved with 5-room modern bungalow; valued at $3000.
$1700—3 years, 8 per cent., on lot 40x135, on W. 60th st., between Figueroa st. and Hoover st.; improved with 5-room modern bungalow; extra good finish and design; valued $3500.
$1700—3 years, 8 per cent., on lot 40x130, on 59th st., between Normandie and Raymond, improved with 6-room, modern bungalow; value $3500
OUR MOTTO:
Conservatism, Honesty and Punctuality.
MATTHEWS & MATTHEWS, The Leading Mortgage Brokers, 329 Douglas Bldg., cor. 3rd and Spring.

WANTED—$2500 FOR 3 YEARS, AT 7 PER cent. on 10 acres in good stand of alfalfa, modern, new 6-room house, barn, outbuildings, all under fence; good well, abundance of water, on Santa Ana electric line, 7 miles out of city, and worth $10,000. Call at 430 CITIZENS NATIONAL BANK BLDG., Third and Main. Phones: A5644, or Main 4071. Agents keep out.

WANTED—
TRUST DEED FOR SALE.
Have trust deed for $1000; security ample, and splendid; will give liberal discount. Address O, box 343, TIMES BRANCH OFFICE.

WANTED—
$2400.
Secured by beautiful Glendale home valued at $5000. House is less than a year old. Lot is 50x166, situated one block from Brand blvd.
J. T. BLAIKIE, 312 H. W. Hellman Bldg. Broadway 2781; A5386.

WANTED—MONEY.
$100 TO $100,000.
ON CITY OR COUNTRY PROPERTY.
VACANT OR IMPROVED.
APPLY TO MR. KELLY, LOAN DEPT., ROBERT MARSH & CO., Trust and Savings Bldg., Sixth and Spring. Phones: 10175; Main 5045.

WANTED—$2000, 5 YEARS, 7 PER CENT. on one of my finest new bungalows in Wilshire district at 514 N. Cahuenga st. Will pay 2 per cent. commission. Take Western ave. car to Barrow or Maplewood; walk 2 blocks east, Phone Hollywood 429. W. VEEDER, owner, 512 N. Cahuenga st.

WANTED—$5500, THREE YEARS, 7 PER cent.; 32-room modern apartment-house, well located, southern part of city. Lot 44x150. Value $16,000.
K. LUNDEEN COMPANY, LOAN DEPARTMENT, 200 to 234 Central Bldg. 6th and Main.

WANTED—TO SELL REALTY CONTRACT or trust deed for $1700. Gilt-edge property and payable $21 monthly. Will discount 20 per cent. See MR. LANGLEY, 504 Story Bldg. Main 2990; A4968.

WANTED—$2000, 3 YEARS, 8 PER CENT.; security 40 acres alfalfa at El Centro, fenced and cross-fenced; good house; best stand of alfalfa; 40 shares water stock; No. 1; value $9000; ins. $500. LEW W. COLLINS, 614 H. W. Hellman Bldg.

WANTED—LOAN, FIRST MORTGAGE, $2500, 3 years or 5 years, at 7 per cent., on highly improved bungalow, in best southwest location. Private party. Call room 931 UNION OIL BLDG. See owner.

WANTED—MONEY; $2700, 3 YEARS, 8 PER cent., on rental property; value $6000; rental $60 a month.
J. C. OLIVER, 430 Chamber of Commerce.

WANTED — $3100 FOR SHORT TIME ON furnishings of apartment house, worth $5000; will pay 8 per cent.; Westlake district. Address R. B. P., 742 S. HILL ST.

WANTED — $300 FOR 60 DAYS AT 2 PER cent. monthly, choice security, worth $1000. A gilt edge loan. Address P, box 350, TIMES BRANCH OFFICE.

WANTED—$3000, WILL PAY YOU $50 PER month for 10 years, and give you security. Address P, box 379, TIMES BRANCH OFFICE.

WANTED — $6000, 3 YEARS AT 8 PER cent., on 320 acres of good alfalfa land, partly set, near Bakersfield; 40 h.p. pumping plant; appraised value $20,000. S. R. EARNEST & CO., 831 H. W. Hellman Bldg. A4757, Main 5555.

WANTED — MONEY—WANT LOAN OF $1200 on second mortgage for 4 or 6 months; gilt-edge city improved. See NOBLE, 603 Grant Bldg. A3652. Main 1628.

WANTED—MONEY; $2700, 3 YEARS, 8 PER cent.; property value $6000; rental $60 a month.
J. C. OLIVER, 430 Chamber of Commerce.

WANTED — $6000 LOAN TWELVE-ROOM strictly modern Pico Heights home, 1546 Fourth avenue, worth $12,000. Three years, 7 per cent. Commission. Telephone IBLINGS. Broadway 488; A1023.

WANTED—$6000 ON SUBURBAN HOME. Cash value $12,000. The construction value is $11,000. I therefore am willing to pay 8 per cent. for 3 years, but no commission. Address R, box 156, TIMES OFFICE.

WANTED—I HAVE SEVERAL A1 LOAN applications in amounts ranging from $1000 to $5000. FRED J. TOOLE, 1021 Trust and Savings Bldg. A4189. Broadway 1568.

WANTED—$1500, 10 PER CENT. INTEREST. Commission paid. Principal and interest paid monthly. Good security. Address R, box 76, TIMES OFFICE.

WANTED—I MUST HAVE $4250 FOR SIX months; will give first-class chattel mortgage and pay 1 per cent. per month. Address T, box 179, TIMES OFFICE.

WANTED — A LOAN ON A VERY HIGH grade insured automobile. Will pay 2 per cent. a month. Address R, box 462, TIMES BRANCH OFFICE.

WANTED — IMMEDIATELY FROM PRIvate party, loan $8500; best real estate security in city, 8 per cent. 303 CITIZENS NATIONAL BANK BLDG.

WANTED—ON A 134-ACRE RANCH IN the Perris Valley, a loan of $35 per acre on first mortgage, for three years. Address R, box 320, TIMES BRANCH OFFICE.

WANTEN—$3000 ON WEST ADAMS BUSIness property, value $6000, and fast increasing. A dandy risk. No agents. Phone Main 5585, F3727. 514 SECURITY BLDG.

WANTED—LOAN OF $1800 FROM PRIVATE party for 3 years, 7 per cent.; A1 loan. HARTFORD REALTY CO., 323 S. Hill st. Phone F6587.

WANTED—MONEY, FIVE CONTRACTS FOR sale on new houses. Will discount. Must do business right away. Address R, box 310, TIMES BRANCH OFFICE.

WANTED—
To sell, $3000, 3 years, 7 per cent.; mortgage; new residence. No agents. A5794, MAIN 4293, between 11 and 12.

WANTED — $1750, MODERN BUNGALOW, Washington Blvd.; gilt edge loan. Phone MERROW, F4439; Main 1972.

WANTED—TO BORROW $2000 ON TRUST deed to new 7-room house. Address P, box 471, TIMES BRANCH OFFICE.

MONEY WANTED—FOR GOOD CITY LOANS. F. M. WELLS, 705 Union Oil Bldg., A5737; Main 1175. Member L. A. Realty Board.

WANTED—$1500, PRIVATE MONEY, 7 PER cent., on good 5-room house and half acre, worth $3500. F5138, M. 8238.

WANTED—$2000 ON CLOSE-IN CITY RESIdence. Phone 556708. Evenings WILSHIRE 2542.

WANTED—LOAN OF $850 FOR 6 MONTHS, 2 per cent. interest per month; $50 bonus. 211 MASON OPERAHOUSE.

WANTED — TO BORROW $6000 ON LIVE stock for 2 years at a fair rate of interest. Call at 813 S. MAIN.

WANTED — $500 AT 8 PER CENT., GOOD security. L. W. HENDRICKS, 327 Santee st.

MONEY WANTED—
Real Estate and Collaterals.

FOR SALE—
SACRAMENTO VALLEY LANDS.
4500 acres, portion of the Cone Ranch, in Tehama Co., plenty of water from the Los Molinos River for irrigation purposes; close to transportation; easy terms. Price $35 per acre.
15,360 acres in Glenn Co.; level, good improvements, creek through the property; nearly all can be irrigated. Price $32.50 per acre, easy terms.
6347 acres in Tehama Co., near Corning Colonies; level, all been farmed; ideal for fruit or alfalfa. Price $30 per acre, easy terms.
25,300 acres of rolling land on Sacramento River; sheep and cattle ranch, fully equipped and improved; part can be farmed; best watered place in California. Price $3.50 per acre. About one-fourth cash.
9400 A. in Tehama Co., 3 miles river frontage, 200 acres full-bearing orchard; 2000 acres river bottom land, balance slightly rolling; can all be farmed; good improvements; joins town, railroad station on the property. For immediate sale can be had at $18 per acre. Your own terms.
I make a specialty of handling large tracts of California lands, suitable for subdivision or other purposes. If you are in the market for a tract of land it will pay you to call or write me.
D. F. MINNEY, 414 14th st., Oakland, Cal.

WANTED—MONEY. FIRST MORTGAGE.
JNO. P. REED CO., 218 O. T. Johnson Bldg. Phones, 10722 or Broadway 5022.
$1400—7 per cent.—W. 40th, Figueroa, bungalow.
$1400—7—W. 58th, Moneta, 6 rooms.
$1500—7—W. 35th, Normandie, bungalow.
$1750—7—Vermont Square, 6 rooms.
$2000—7—Budlong, W. 50th, new bungalow.
$2500—7—Dalton ave., south, 7 rooms.
$3000—7—W. 46th, Vermont, fine home.
$3500—7—Vendome, North Wilshire, house.
$4000—7—Near Main, 30 four flats.
$4500—7—Mariposa, W. Second, new house.
$5000—7—S. Park ave., 4 flats, new.
$6000—7—St. Andrews, W. Sixth, 12 rooms.
$8000—7—S. Hill, south, 36 rooms, new.
$12,000—7—Near West 11th, inside, 45 rooms.
$22,000—7—Near W. Seventh, Park, brick bldg.
$30,000—7—Near Sixth and Bixel, 76 rooms.

WANTED—
TO BORROW FOR CLIENTS, AMOUNTS RANGING FROM $1000 TO $5000, AT 7 PER CENT. INTEREST.
LOAN DEPT., SOUTHERN CALIFORNIA INVESTMENT COMPANY, 416-18 Laughlin Bldg. A1645. Broadway 4175.

FOR SALE—FIRST MORTGAGES.
We have a number of guaranteed first mortgage loans, ranging from $1200 to $2200, secured by well located improved Los Angeles city real estate.
LOAN DEPARTMENT, WESTERN BUILDING AND INVESTMENT COMPANY, Geo. H. Chase, Secretary. 211 South Hill st. Phones—60195. Main 1273.

WANTED—
$1800 at 9 per cent.
Client has trust deed on excellent new property. Needs cash to complete another purchase. Offers very best of security at a discount, which will net investor about per cent.
See Mr. Trood, PROVIDENT INVESTMENT COMPANY, 617 S. Hill st. Phones 60139; Main 201.

WANTED—MONEY.
WRIGHT-CALLENDER-ANDREWS CO.
$3000, 3 years, 6 per cent.
Attractive modern residence in Wilshire section, located on splendid lot, 76x125. See HENRY W. MELLEN, Mgr., Loan Dept., 403 S. Hill st. Phones, 10745; Main 8040.

WANTED—$3500; TWO MODERN BUNGAlows, Washington Blvd. Extra fine. Phone MERROW, F4439; Main 1972.

STOCKS AND BONDS—
And Mortgages.

FOR SALE — 100 OJAI VALLEY PETROLeum Co. at $30 per share. It has been selling for $50 and $60 per share. The company is now in better condition than ever before. It paid dividends up to the development of the last six wells, and then thought it wisest policy to put all surplus moneys into development. It now has 16 producing wells of its own and gets the production from four producing wells of its leased property, excepting one-sixth royalty. Also owns lease on 140 acres of oil lands in Ojai Valley, Ventura county, on which there are three producing wells. The company owes no debts and the board of directors own the majority of the stock of the company. It sold 12,000 barrels of oil some time ago, and making frequent shipments during current months. Officers and directors of this company are representative men of both financial and social life of this city. I have cut the price on this stock $5 per share. My client is a small holder of stock in this company and cannot stay with the large holders for the great future of this company. He must have money and he must have it quickly. If you have the money to buy his stock and know a bargain and investment when you see it, take advantage of this at once and buy it. T. R. WALLACE, 308 Hibernian Bldg., Los Angeles, Cal. F6620, Main 4655. Member L. A. Stock Exchange.

NOTICE—
Los Angeles, California, November 5, 1912.
The undersigned desires to purchase bonds of the HOME TELEPHONE COMPANY OF COVINA to invest an amount not exceeding Twenty-three Hundred Dollars ($2300.) All unmatured interest coupons to accompany the bonds. Submit offers in writing not later than November 21, 1912, at 5 o'clock p.m.
TITLE INSURANCE AND TRUST CO., By J. F. Jack, Trust Officer.

AN ASSOCIATION OF RESPONSIBLE business men are forming a corporation to operate a valuable amusement enterprise. Valuable property, rights and concessions have been obtained, and large returns from its operations are assured. There is room for one or more investors with $5000 or more to come in on the promotion end with the others on the pre-incorporation agreement. Telephone MR. MAXFIELD, Main 6120, for appointment.

WILL SELL—
$50,000 worth 30-year profit-sharing 6 per cent. semi-annual gold bonds in $100 denominations, each bond guaranteed by Granite Securities Co. Wire, write or call.
SECURITY INVESTMENT CO., 510-11 Citizens National Bank Bldg.

FOR SALE — WE HAVE A FEW THOUsand shares of stock in the Pan-American Oil Company at a price that will make you money. We want to get in touch with parties interested in Gold Park Consolidated. U. S. G. TODD, 221 I. W. Hellman Bldg. F8706.

GREAT REPUBLIC LIFE.
Will sell any part of 250 shares at $15. H. E. TETTER & CO., 561 I. W. HELLMAN BLDG. F6735.

6 PER CENT. BONDS WITH 100 PER cent. stock bonus. Semi-annual interest coupons have been paid promptly for two years. Call, write or wire for particulars. JAMES SHIELDS MURPHY, INC., Suite 330 Citizens' National Bank Bldg.

FOR SALE—150 P. B. STEIFER, $1.22½. Address P, box 327, TIMES BRANCH OFFICE.

$1 PREFERRED SHARES IN GILT EDGE corporation paying 6 per cent. quarterly. Will sell at a price to net purchaser 8 per cent. No brokerage. Address VV, box 415, TIMES BRANCH OFFICE.

WILL BUY ONE TO FIVE THOUSAND Columbia Hospital, Consolidated Mines, Funding Company of Cal.; Midway View Oil, Pac. Surgical Mfg. Co.; make offer. Address R, box 320, TIMES BRANCH OFFICE.

FOR SALE — 18,000 SHARES COPPER stock, part or whole, are you from Missouri? Can show you best investment in country. Address T, box 164, TIMES OFFICE.

FOR SALE—PAN-AMERICAN OIL STOCK, 10,000 shares, or any part, at 2c per share; for quick sale; going East Saturday. TEL. A3611.

FOR SALE—FEW THOUSAND SHARES OF Pan-American oil stock, cheap. This is a good buy at my price. 220 I. W. HELLMAN BLDG.

ALL STOCKS AND BONDS BOUGHT AND sold. Call, write or wire for particulars. JAMES SHIELDS MURPHY, INC., Suite 330 Citizens National Bank Bldg.

FOR SALE—500 SHARES SAN FRANCISCO Life Underwriters at $1.20. H. E. TETTER & CO., 561 I. W. Hellman. F6735.

WANTED—MAN WITH FROM $300 TO $1500 for land proposition; you will be guaranteed at least 50 per cent. profit. See W. H. ALFORD, 921 Title Insurance Bldg.

225 SHARES OF L. A. INVESTMENT, $3.95. Address R, box 328, TIMES BRANCH OFFICE.

FOR SALE—
Miscellaneous.

FOR SALE—A COUNTRY PAPER ROUTE for $700, that will pay an income of $70 per month. Address J. B. SNYDER, care Times Office.

FOR SALE — BARGAINS IN KODAKS AND cameras. We buy and sell anything in the photograph line. Expert kodak finishing. CAL. CAMERA EXCHANGE, 328½ S. Spring.

FOR SALE—
"DO NOT PLASTER. USE BEAVER BOARD." Inquire MONTGOMERY & MULLIN LUMBER CO., 5th and San Pedro, L. A.

FOR SALE—OR RENT—INVALID WHEEL chairs, physician's, nurses, hospital and sanatorium supplies. PROFESSIONAL SUPPLY CO., 415 W. Fifth. Tel. F8123.

FOR SALE—
Miscellaneous.

FOR SALE—THERE IS NO EXCUSE FOR bad cooking. Get The Times New Cook Book. Now on sale. Price 25c, postage 5c extra.

FOR SALE—1000 CARDS, LETTER HEADS, bill heads, envelopes, etc., $1. Copper plate invitations, announcements, etc., 25 for $2; (50 envelopes.) PANAMA PRINTING PLANT, 550 S. Spring st. Branch, Rivera Hotel, Long Beach.

FOR SALE—MEMBERSHIP OF $3 IN ONE of the best real estate investment companies in the city. $3 in stock given you and you are allowed an agent's commission. GUARANTEE FUND INVESTMENT CO., 331 L. A. Investment Bldg.

FOR SALE—OR EXCHANGE—12-GAUGE, double-barreled shotgun; 32 Winchester takedown rifle; Yost earless water-power washing machine; for cash, poultry, or what have you? Everything in A1 shape; no junk. L. C. KLEIN, 757 W. 94th st.

FOR SALE — NEW AND SECOND-HAND carom and pocket-billiard tables, hand bowling alleys and accessories; bar fixtures of all kinds; easy payments. THE BRUNSWICK-BALKE-COLLENDER CO., 331-333 East Third st., L. A.

FOR SALE — WHY BUY NEW? SAVE half on pumping material; ranch tools, wagons, harness, sundries, windmills, tanks, engines; two cars plows, harrows, scrapers, cultivators, planters, balers, mowers, rakes. DEMMITT, 120 N. Main.

FOR SALE — 3-STONE DIAMOND RING, at a sacrifice, or will exchange with some cash for a 2-passenger automobile, in good condition. Address T, box 185, TIMES OFFICE.

FOR SALE — COOKING MADE EASY BY The Times New Cook Book. Now on sale. Price 35c, postage 5c extra.

FOR SALE—ON TIME PAYMENTS, LACE curtains, portieres, couch covers, rugs, carpets and mattings and furniture, stoves and household goods. OVERELL'S, 700-708 South Main st. THE BIG STORE.

FOR SALE—PAINT, REPAIR AND PROtect your roof now, with "Fireproo'stone," the paint that's fireproof, waterproof, most durable, easiest applied, cheapest. FIREPROOF STONE PAINT CO., 431 E. Seventh st. A3925.

FOR SALE—A FEW LADIES' AND GENtlemen's high-class unclaimed suits at half price. THE HOUSE OF BAER. The Big Ladies' Tailors, 504 Laughlin Bldg., 315 S. BROADWAY.

FOR SALE—
ROSE BEADS.
"The Decker Bead Shop."
Beads. Clasps. Supplies.
1707 MAGNOLIA AVE. Telephone: West 5161.

FOR SALE — FINE DRESS SUIT, WORN only five times. Prefer keeping rather than sell to second-hand man. Can't be duplicated for $75. Address R, box 307, TIMES BRANCH OFFICE.

FOR SALE — $17, A NUMBER 7, SUNNY Glenwood coal and wood range in perfect condition. Little used. 2722 LA SALLE AVE. Regular, $35.

FOR SALE — FOUR EXCELLENT DEMONSTRATOR'S OR TRAVELING SALESMAN'S TRUNKS at a bargain. Strong and durable. See them. 315 HIGGINS BLDG.

FOR SALE—HORSE-SHOE STICK PIN, 21 fair size diamonds. $150. Need money. Worth $300. NORMAN MICHAELS, 534½ S. Spring st. Second floor.

FOR SALE — BEAUTIFUL LACE ROBE, not made up, and also set of Victor Hugo books in sixteen volumes. Call 29866, or F3716.

FOR SALE—$5, GOOD DOMESTIC SEWING machine, Singer, $10. Standard, many big bargains. Rented $1.50 month. ARCADE CO., 514 W. 6th.

FOR SALE — SINGER AND ALL MAKES sewing machines; lowest prices, easiest terms. We rent better machines than others do. ARCADE CO., 514 W. 6th.

FOR SALE—ONE TOLEDO, ONE STIMPson, one Dayton, one Gold Medal scale; also display counter, ice box, showcase; electric motor, cheap. MAIN 2767.

FOR SALE—"SCOTT'S ASPHALTUM ROOF paints," 50c gallon; 5-gallon cans, $2. "SCOTT, THE ROOFER," 1702 S. Main, Home 23298, South 377.

FOR SALE—SOLAR PRINTS, 15c; BROmides, 35c; convexing, 5c; frames, finishing. CHICAGO COPY CO., 1021 Golden Gate ave., San Francisco.

FOR SALE—CHEAP; CLEAN FUEL. APRIcot pit shells, $4 ton, delivered. Phone SOUTH 1706.

FOR SALE—AM WEARING MOURNING, will sell my wardrobe. Phone VERMONT 2422.

FOR SALE—SECOND-HAND FIRE-PROOF safe, cheap. ANDERSON, 324 S. Los Angeles st.

FOR SALE—LADY'S GOLD WATCH, DIAmond brooch, diamond ring, and locket. PHONE SOUTH 6696.

FOR SALE—$60 PHONOGRAPH, VICTOR V, with 20 disc records, for $25. Room 8, 120 N. MAIN.

FOR SALE—ABOUT 150 TONS APRICOT shells at a bargain. Good fuel. Make offer. Phone BOYLE 7; HOME 41123.

FOR SALE — TENTS AT COST, AT SCOTty's Place, 135 S. LOS ANGELES ST.

FOR SALE—
Furniture.

FOR SALE—BIGGEST VALUES IN FURniture in city. You can buy furnishings complete for a home at astonishing low prices. See our goods before you buy.

$ 1.00—Tabourette; solid oak	$ .75
1.50—Bowl and pitcher	1.10
1.75—Child's reed rocker	1.25
2.00—Airtight heater	1.50
3.00—Carpet sweeper	2.00
2.50—Gas plate	1.50
5.00—Kitchen cabinet	3.75
5.50—Sanitary couch	4.00
7.00—Rocker; leather seat	4.50
9.00—Felt mattress, roll edge	6.75
11.00—Morris chair	7.50
15.00—Library case; double glass doors	11.50
18.00—Leather couch	13.50
25.00—Sideboard	18.50
32.50—Mantel, folding bed	24.50

OVERELL'S, 700-708 S. Main st.

FOR SALE—FURNITURE OF SUNNY, new, upper 4-room flat. Price $300. Inventory $349, with original bills. Flat for rent, $25. Desirable residence district. Call 9 a.m. to 2 p.m. or 6 to 7 p.m. 1927C TOBERMAN, near West Washington, 15 minutes to 5th and Broadway West Washington cars.

FOR SALE—A BARGAIN. COMPLETE furnishings of 8-room house in fumed oak as good as new, including dishes, linens, beddings and draperies. Cost over $1200; sacrifice $450. Also 175 chickens and equipment, $150. Phone 25381. 1407 W. 20TH ST.

FOR SALE—A CORPORATION, COMBINing its offices will sell new and elegant mahogany furniture, five or six large desks, chairs and rugs at sacrifice if taken at once. EASTMAN, phone A3540.

FOR SALE — NICE GOOD TONE SQUARE piano, new drophead sewing machine, new 9x12 velvet Axminster rugs, new bedding, dishes and everything for housekeeping. Call 1231 S. HILL. F2506.

FOR SALE—FURNITURE AND PIANO OF 6-room cottage, completely furnished, will rent to purchaser, $32; best snap in city, price $450; investigate. 718 W. 12TH ST. between Figueroa and Trenton.

FOR SALE—FINE ANTIQUE MAHOGANY rockers, Davenport, settee, tables, Stickley rockers, massive dining table; other fine furniture, rugs for seven rooms. Call mornings. 1431 VERMONT AVE.

FOR SALE — ROLL-TOP DESK, FOLDING bed, sanitary couch and mattress; iron bed spring, mattress, dresser, lot chairs, rockers, rugs. 1263 S. FIGUEROA.

FOR SALE—ELEGANTLY FURNISHED 4-room flat, completely, for housekeeping; flat for rent. Call 222 WINFIELD ST.

FOR SALE—FURNITURE, 6-ROOM, UPPER flat, convenient for subletting, close in; reasonable. Apply 1208 S. FLOWER.

FOR SALE—FURNITURE OF A 6-ROOM flat, nicely arranged for subletting. 1316½ LOS ANGELES ST.

FOR SALE — FINE UPHOLSTERED MAhogany furniture; reasonable. 1340 S. GRAND AVE.

FOR SALE—FINE STEEL RANGE, WOOD or coal. Call 1440 BELLEVUE AVE.

THINGS ON WHEELS—
All Sorts.
Automobiles.

FOR SALE—3½, 5-TON CAPACITY "ALCO" trucks, 1912 latest models, two of them, cash or terms; immediate delivery; $1000 saving; all complete; also have trailers and extra steel instantaneous delivery rock bodies at one-half cost price. See trucks at 550 S. Hope st. HUGH H. WALLACE, F2878, Main 1883.

FOR SALE — 7-PASSENGER POPE-HARTford, best buy in town, ever-ready self-starter; any lady can run it; A-1 shape, fully equipped; owner going East, must sell. 1350 W. WASHINGTON. 21905, West 698. Mr. A. Mathis.

FOR SALE—I HAVE 2 FIVE-PASSENGER touring cars, fully equipped, including self-starter. 1912 Hudson and Model 63 Rambler. My garage will hold but one. Call 817 W. Seventh st. and take your choice. A2878. MAIN 2436.

A SNAP—
1912 Cutting, electric lights with generator, foredoor roadster, A-1 shape, just painted. Nickel plated. A fine buy at $950. KISSEL AUTO CO., Broadway 2186 and 22886.

WANTED—SECOND-HAND AUTO "RUNabout." What have you? Call W. T. GOTBED CO., 512 W. Eighth.

THINGS ON WHEELS—
All Sorts.
Automobiles.

FOR SALE—
STUDEBAKER CORPORATION.
USED CAR DEPARTMENT.
WE ARE NOT SPECULATORS.
NO MISREPRESENTATION [illegible] TOMOBILE VALUES FOR YOUR [illegible] YOU TAKE NO CHANCES WHEN YOU BUY FROM A CONCERN WITH A REPUTATION FOR SQUARE DEALING. CARS ABSOLUTELY GUARANTEED AS REPRESENTED. WE HAVE A LARGE STOCK OF SLIGHTLY USED CARS IN GOOD CONDITION AT EXTREMELY LOW PRICES.
1912 POPE-HARTFORD [illegible]
1911 E.M.F. FORE-DOOR TOURING [illegible]
1912 E.M.F. DEMI-TONNEAU [illegible]
1912 E.M.F. ROADSTER [illegible]
1911 E.M.F. TOURING [illegible]
1910 E.M.F. TOURING [illegible]
1910 E.M.F. TOURING [illegible]
1910 E.M.F. TOURING [illegible]
1912 FORD ROADSTER [illegible]
1910 SIX-CYLINDER OLDSMOBILE [illegible]
1909 RAMBLER, FOUR-PASS. [illegible]
1911 STODDARD-DAYTON TOURING [illegible]
A 1913 FORE-DOOR E-M-F ROADSTER, $725. ALL NEW TIRES AND LIKE NEW THROUGHOUT. EXCEPTIONAL [illegible] TWO SLIGHTLY USED E-M-F CARS AT $700, $725. AND MANY OTHER GOOD CARS AT YOUR OWN [illegible] TERMS IF DESIRED.
STUDEBAKER CORPORATION.
USED CAR DEPARTMENT.
126 E. NINTH ST.
PHONES: HOME F[illegible]

FOR SALE — 1913 HALLIDAY, [illegible] ger, 40-h.p. touring car, with [illegible] ment, consisting of high-grade [illegible] slip cover, side curtains, [illegible] windshield, Stewart speedometer, [illegible] and tail lights, Stewart gas [illegible] tire holders, extra battery, [illegible] etc. We have been agents for [illegible] the past five years, and will guarantee [illegible] for one year from date. Our [illegible] be the same as we are placing [illegible]
VANCE-CANAVAN MOTOR CO., 1124-1128 South Olive street. Phones, Broadway [illegible]

FOR SALE—
Fine American roadster, [illegible] dition, six months guarantee, [illegible] at once for $1200 cash; car cost $4000; demonstration any time, anywhere. Bring your own expert. Address O, box 334, TIMES BRANCH OFFICE.

FOR SALE—MUST SACRIFICE MY [illegible] my beautiful 7-passenger car, [illegible] used 4 months, and is in perfect condition, with 3 months' factory guarantee, [illegible] h.p. Oakland, latest model, [illegible] equipment money could buy [illegible] it; cost $2700. Call from [illegible] W. SEVENTH ST. Phone [illegible] Wilshire 637.

WANTED—4 OR 5 PASSENGER [illegible] tomobile of standard make, [illegible] 40 horse power, car must not be [illegible] 1910 model; will give good lot [illegible] wood or might put in some cash [illegible] notes, on real estate. Telephone [illegible] or address P, box 375, TIMES BRANCH OFFICE.

A GOOD BUY—
1912 Hupp Roadster, A-1 condition, equipment, electric side and tail lights, and trunk rack, extra tire and [illegible] horn; insurance for six months. [illegible] a person wants on a car. [illegible] this bargain at $600. KISSEL AUTO CO., Broadway [illegible]

FOR SALE — 1912 CARTERCAR [illegible] has been driven but a few hundred [illegible] impossible to detect this wear. [illegible] guaranteed by us the same as a new car for a period of one year; will [illegible] car for cash. To see it is to [illegible]
VANCE-CANAVAN MOTOR CO., 1128 S. Olive st. Phones [illegible]

FOR SALE—
Corbin, 1911, seven-passenger, [illegible] top, glass, speedometer, [illegible] hauled and repainted. This is a [illegible] for family or rent service. We will [illegible] this car for a period of six months from date of delivery. Will [illegible] Might consider terms to responsible [illegible]
VANCE-CANAVAN MOTOR CO., 1128 South Olive street.

FOR SALE—A HALLIDAY, 4-PASSENGER, just overhauled and repainted, [illegible] ped; will sacrifice for this car for [illegible] are the agents for this car, [illegible] guarantee it.
VANCE-CANAVAN MOTOR CO., 1128 S. Olive st. Phones [illegible]

RENT SERVICE—A 7-PASSENGER [illegible] der Locomobile and a 7-passenger [illegible] der Mitchell, fully equipped and in fine shape. Low prices for [illegible]
GREER-ROBBINS CO., Mitchell Agents. Broadway 5410; A1197. [illegible]

FOR SALE — 1911 BAKER ELECTRIC, shaft drive, coupe; we are offering [illegible] gain prices several of these [illegible] cars, that are practically as good as [illegible] must be seen to be appreciated. [illegible] MOTOR CAR CO., 1001 S. Olive st. [illegible] 10457. Broadway 2445.

FOR SALE—1912 BAKER ELECTRIC [illegible] toria; this car is practically new [illegible] be sold at a great sacrifice; [illegible] ing. owner has ordered new [illegible] car can be seen and [illegible]
STANDARD MOTOR CAR CO., 1001 [illegible] st. Phones: 10457. Broadway [illegible]

TERMS—WE HAVE SEVERAL [illegible] gains in two and five-passenger [illegible] $550 to $700, guaranteed to be in A1 [illegible] it will pay you to investigate.
GREER-ROBBINS CO., Mitchell Agents. Broadway 5410; A1197. [illegible]

I HAVE A 1910 ROYAL TOURIST [illegible] senger car in strictly first-class [illegible] in every respect. Detachable [illegible] be fine for delivery wagon or [illegible] Will sell very cheap. W. [illegible] Olive st. Main [illegible]

NEW 1912 MITCHELL RUNABOUT, [illegible] fully equipped. Will make [illegible] if sold this week.
GREER-ROBBINS CO., Mitchell Agents. Broadway 5410; A1197. [illegible]

FOR SALE — BUICK, 4-PASSENGER [illegible] as I need money. Car is [illegible] condition, easy to operate, and [illegible] to maintain; an ideal family car. [illegible] ped. Address Owner [illegible] TIMES BRANCH OFFICE.

WINTON RUNNING GEAR, [illegible] together with radiator, [illegible] greater part of engine; [illegible] C. SMITH, [illegible]

WANT AUTO. PREFER ROADSTER [illegible] passenger; have good [illegible] your car to 4378 S. VERMONT AVE. [illegible] for Kroesen. [illegible]

I HAVE A 5-PASSENGER [illegible] land, fully equipped and in [illegible] dition; have no use for the car and will [illegible] it for good lot, [illegible] sume. Phone [illegible]

1912 4-PASSENGER [illegible] lighted, ever-ready starter, [illegible] tra tire and irons, chains, etc. [illegible] going East. Address [illegible] OFFICE.

1911 5-PASSENGER, [illegible] Lexington, like new, [illegible] Pope-Hartford racer, [illegible] AUTOMOBILE CO., [illegible]

FOR SALE — FRANKLIN [illegible] passenger, in finest possible [illegible] tires; $1000 cash or clear lot. [illegible]

WANTED — AUTOMOBILE [illegible] clear lot on Oxford ave. [illegible] WOOD. F1682. Main 1267.

FOR EXCHANGE — [illegible] late-model light car. [illegible] Bldg. F1941.

FOR SALE—STANLEY STEAMER [illegible] perfect condition. [illegible] M. 1084. 41247. [illegible]

BUY AT VANDERPOOL'S [illegible] ity tires, practically [illegible] to $2. 812 S. SPRING ST. [illegible]

FOR SALE—HUDSON [illegible] ped, runs and looks like new, [illegible] bargain. 861 S. MAIN. [illegible]

AUTOS, PARTS, [illegible] sold, exchanged. METZ, 921 S. Main. [illegible]

FOR SALE — [illegible] touring car [illegible] tion, with all extras [illegible] $750 cash. PACIFIC COAST [illegible] W. NINTH ST. [illegible]

FOR SALE — [illegible] good condition, [illegible] caniser. W. F. TAYLOR, [illegible] Telephone Main [illegible]

WANTED—GOOD [illegible] car, of standard [illegible] ceptional bargain. [illegible] time. No dealers [illegible]

WANTED—TO BUY [illegible] damaged auto [illegible] F5321.

Classified Liners.

THINGS ON WHEELS— All Sorts.

Automobiles.

[illegible]—MUST SACRIFICE FOR CASH [illegible], 7-passenger, fully equipped, [illegible] glass front, speedometer, clock and [illegible]. This is not new car but one that has [illegible] used; we have overhauled it [illegible] repainted, so it would be hard to [illegible] from new car; it is fore-door and up-[illegible] every way; we can arrange terms [illegible] necessary; we give our per-[illegible] for one year from date of [illegible].
VANCE-CANAVAN MOTOR CO., [illegible] South Olive street.

[illegible] ROADSTER, OWNER LEAV-[illegible] for the East. Car must be sold this [illegible]. Can be seen at PACIFIC AVIATION [illegible] CAR CO., 1[illegible] S. Flower st. Home [illegible].

[illegible] IN STOCK A FEW REBUILT [illegible] and 1911 Cadillac cars, any one of [illegible] a good purchase for the man who [illegible] for a thoroughly reliable car at [illegible] price; we guarantee our re-[illegible]. [illegible] LEE, Cadillac Motor Co., Twelfth and Main.

[illegible]-MITCHELL, 5-PASSENGER, 6-[illegible] tires, fully equipped and [illegible], looks like new. $300 under [illegible] price. This is a big bargain. AU-[illegible] CLEARING HOUSE ASS'N., 1039 [illegible] Broadway.

[illegible], 40 H. P. ROADSTER, DE-[illegible], tire, extras, 37x5; complete; [illegible], electric, gas lights, trunk [illegible] horn. The biggest snap on [illegible]. Might consider lighter car. PACIFIC [illegible] MOTOR CO., Flower, near Pico.

[illegible]—TO SETTLE ESTATE, LATE [illegible] I HAVE AN AUTO WITH A [illegible]. It's a bargain at [illegible]; trade it for real estate, trust deed [illegible] or I'll sell at the biggest bar-[illegible] for cash. If you want [illegible] better investigate this morning. This [illegible] this ad. will appear, as I'm [illegible] to make a deal today. Car [illegible] garage in rear of HELLMAN [illegible] 4th near Main. F5156.

[illegible] passenger, fore-door, center control, [illegible], fully equipped and in fine [illegible]; cost $2750; will be sold at [illegible] price of [illegible] cash. No trades [illegible]. Call any day after 2 p.m. 219 [illegible] ST., near Grand ave.

[illegible]—NEW AUTOMOBILE ROAD-[illegible] touring cars, with or without driv-[illegible] or day; special rates by week or [illegible]. [illegible] BROADWAY, Main [illegible].

[illegible]—NEW 5-PASSENGER FORE-[illegible] car and driver; $3 per hour [illegible] week or month. CROW MOTOR [illegible] South Flower. Phones: 60251; Main [illegible].

[illegible]—AUTOS TO OVERHAUL AND [illegible] your garage; all work guaranteed. [illegible] with ordinary garage work, give [illegible] I. E. VAN HISE, 1262 E. 58th [illegible].

[illegible]—WE ARE SELLING GOOD [illegible] from $125 up; each and ev-[illegible] bargain; you can't make a mis-[illegible] you get the car here. SECURITY [illegible] EXCHANGE, 1118-20 S. Main.

[illegible]CHANGE—ABSOLUTELY NEVER [illegible] White steam automobile, 5-pass-[illegible] $2250; in Bekins Warehouse, [illegible] Alameda; owner in Minneapolis [illegible] to take lot, bungalow equity. [illegible] BLINGS, Broadway 486, A1623.

[illegible]—A BARGAIN; MY 1911 BUICK [illegible] equipped, including top, wind-[illegible] tank and Klaxon horn; [illegible] only 11,000 miles and is mechan-[illegible]. For quick sale $850 cash. [illegible].

[illegible] A 7-PASSENGER 40-H.P. [illegible] all new tires, extra cas-[illegible] top, front, Warner speed-[illegible] horn. Guaranteed like a [illegible] E. BUESS, 1000 S. Olive.

[illegible]—OR, YOU BARGAIN HUNT-[illegible] 1910 Cadillac; top, windshield, [illegible] etc., etc. I need money [illegible] sell for $625. Phone OWNER.

[illegible]—5-PASSENGER, 1910 CADIL-[illegible] covers, Klaxon, speedometer, [illegible] tire. Must be seen to be [illegible] Price right. 1000 S. OLIVE ST. [illegible] No real estate trades.

[illegible]—ALL $1 SPARK PLUGS [illegible] the average $2.50 grade, $1.75; [illegible] $1 box, cut 65c. Square [illegible]POOL'S, 812 S. Main.

[illegible] Packard limousine, for rent by [illegible] month or term of months. [illegible] L. GRIFFITH. [illegible] S. Olive st.

[illegible]—HUDSON, 1912 MODEL, 33 H.P. [illegible] has been run 7000 miles and [illegible] price very reasonable. AU-[illegible] CLEARINGHOUSE ASS'N, 1039 [illegible].

[illegible]—A LITTLE 5-PASSENGER [illegible] overhauled and repainted; [illegible] guarantee. Will sell cheap. [illegible]-CANAVAN MOTOR CO., [illegible] South Olive street.

[illegible] ELECTRIC WAVERLY [illegible] batteries; car guaran-[illegible] a sacrifice for cash. See it [illegible] at VANCE-CANAVAN [illegible] S. Olive st.

[illegible] POPE ROADSTER, ME-[illegible] perfect; new paint; no reason-[illegible]. See car at 1921 SOUTH [illegible].

[illegible] TRUCK, SUITABLE [illegible] or package delivery, [illegible] and repainted and is guaran-[illegible] running order. $275 takes it. [illegible], 1039 S. Broadway.

[illegible] OAKLAND, NEW OVER-[illegible] and extra fully equip-[illegible] new in every way. 963 S. [illegible].

[illegible] TOY TONNEAU MORO, [illegible] in fine shape; $1200 cash. [illegible] roadster and cash. ALERT [illegible] CO., 666 S. Flower, F1430.

[illegible] RUNABOUT IN FINE [illegible] fully equipped, only $350. 644 [illegible].

[illegible] 1910, 35-H.P. MERCER [illegible] VICTOR A. MACHRIS, [illegible] West 336, Home 21306.

[illegible] REPAIR WORK AND [illegible] Only 50c per hour. Work [illegible] Main [illegible] or [illegible].

[illegible] A BARGAIN, 4-PASSENGER [illegible] fully equipped, 1912 model. [illegible] CO., Ninth and Santa Fe.

[illegible] PLACE YOUR INITIALS [illegible] car free of charge if you [illegible] SECURITY MOTOR CAR [illegible] S. Main st.

[illegible]MOBILE AND GENERAL [illegible] at your home or our garage. We [illegible] Flowers, $275. F2306, after [illegible].

[illegible] 4-PASSENGER, FULL [illegible] possible condition; paint [illegible] IRWIN, 1150 S. Olive.

[illegible] 30 H. P. TOUR-[illegible] condition; bargain. See this [illegible] S. WESTERN AVE. [illegible].

[illegible] ROADSTER, FUL-[illegible] new tires and in pink of con-[illegible] cheap and at a price. 961 S. [illegible].

[illegible] AUTOMOBILE REPAIR WORK [illegible] and work guaranteed. [illegible].

[illegible] CADILLAC TOP TONNEAU, [illegible] tires and in best of [illegible], at an attractive [illegible].

[illegible] OR TWO SECOND-HAND [illegible] Address P, box 357, [illegible] OFFICE.

[illegible] MAXWELL, 4-PASSENGER, [illegible] just over-[illegible].

[illegible] MY FAMILY FORTY; COST [illegible] $1100; new $3000. A3604.

[illegible] FORD OIL GAUGES, THE [illegible] BUTTRESS, 700 H. W. [illegible] Home A5664, Main 3744.

[illegible], 6-PASSENGER, [illegible] and looks like new in [illegible] MAIN.

[illegible], FULLY EQUIPPED [illegible] in every respect. 963 S. [illegible].

[illegible] LATE MODEL, FULLY [illegible] of charge, at a price. 961 [illegible].

[illegible] MAXWELL, 5-PASSENGER, [illegible] condition, only $350.

[illegible] WITH TONNEAU [illegible] nearly new. Car [illegible] S. MAIN.

[illegible] SECOND-HAND 5-PAS-[illegible] L. B. FRENCH, 607 [illegible].

[illegible] EQUIPPED; A [illegible] HAMILTON, phone 60000.

[illegible] THAT PAY YOU TO [illegible]POOL'S, 812 S. Spring.

[illegible] MODEL T, [illegible] this week; act [illegible].

[illegible] TOURING, 5-PAS-[illegible] new tires, $450 or [illegible].

[illegible] MUST BE [illegible] stock, new [illegible] company. Ad-[illegible] BRANCH OFFICE.

THINGS ON WHEELS— All Sorts.

Automobiles.

FOR SALE — PACKARD, 7-PASSENGER, new slip covers, all new tires, just revarnished, less than $1250 buys it and it is fully equipped. AUTOMOBILE CLEARINGHOUSE ASS'N, 1039 S. Broadway.

CLASSY 1912 ROADSTER, HIGH GRADE machine; will make great sacrifice for cash; must sell immediately to protect business. MAIN 6732.

WANTED — TO BUY SECOND HAND 1910 or 1911 Model T Ford. State price in reply. Address P, box 383, TIMES BRANCH OFFICE.

FOR SALE—PACKARD 30, PHAETON, 1911, fully equipped. RAMPART GARAGE. Ask for Roberts.

WANTED—WILL PAY CASH FOR FORD, 5-passenger. Phone F5925. DENISON.

TIRES, SLIGHTLY USED, ALL SIZES, very cheap. 1450 CENTRAL AVE. Tel. 20106.

Motorcycles.

FOR SALE — 7-H.P. MERKLE MOTORCYCLE, tandem, prestolite tank and lamp, 4-speed pulley. Price $180 cash. R. FAULKNER, Hollywood Garage. Hollywood 833.

FOR SALE—ONE 1912, 7-HORSE-POWER Merkel motorcycle, used only one week; will sell cheap for quick cash. Address S, box 146, TIMES OFFICE.

Bicycles and Invalid Chairs.

FOR SALE — FINE "CRESCENT," 90 gear, Corbin brake, heavy tires, good saddle, good as new, a $40 wheel. Price $12. Phone 53671. 922 W. 8TH.

EASY PAYMENTS GIVEN YOU ON BIcycles. Call or write for catalogue and proposition. F. M. JONES, 100 Jones Bldg., 629 S. Spring st., Los Angeles, Cal.

Buggies, Phaetons and Runabouts.

OPEN RUBBER-TIRED BABCOCK WATertown (N.Y.) surrey, practically new; cost three hundred; silver-mounted harness, cost $50. Sell hundred, both. 1249 TOBERMAN, 24375.

Wagons and Carts.

FOR SALE—GOOD HEAVY FARM WAGON, $60; full line harness at SCOTTY'S PLACE, 135 S. Los Angeles.

ALL KINDS OF WAGONS, FRUIT, EXpress, sand wagons. STUDEBAKER, 310 San Pedro.

FOR SALE — GOOD 2-TON SPRING WAGon, cheap. 148 N. ANDERSON ST.

FOR SALE—LAUNDRY WAGON (STUDEbaker,) good as new. 516 W. SIXTH ST.

FOR SALE— Agricultural Implements and Vehicles.

SOUTH BEND PLOWS, 20 PER CENT. OFF for 10 days at SCOTTY'S PLACE, 135 S. Los Angeles st.

LIVE STOCK FOR SALE— Horses, Mules, Cattle, etc.

FOR SALE — 3 SPAN 2600-LB. MULES, 6 and 7 years old; 1 span 2300-lb. mules, 6 and 7 years old; 1 span 2400-lb. mules, 10 years old. Five sets good chain breeching harness. This stock is sound and will guarantee. No plug hunters need apply. C. E. CAPITO, 124 So. Los Angeles st.

FOR SALE — ORCHARD TEAM OF FAT chunks, mare and horse, 1000 lbs. each; getting a little pavement sore; will sacrifice to a rancher, $65 for the team; less than the value of either one; also wagon and harness, cheap. 1060 E. 45TH ST., near Central.

FOR SALE — 2700-LB. TEAM OF GOOD sound horses; they are fast walkers and good workers, and would make a very desirable ranch, team for little money; price $225; this is $100 below their value; also wagon and harness, cheap. 1060 E. 45TH ST. near Central.

FOR SALE—GOOD BLACK HORSE, SUITable for light farm work; price $65. Apply RALPH'S GROCERY CO., barn, 12th and Hobart sts.

FOR SALE — 5 GOOD, SERVICEABLE horses and mares, about 1000 lbs. each, the last of a carload; work single or double; sell one or the bunch, $50 up; spring wagons, surreys and buggies, cheap. 1060 E. 45TH ST., near Central.

FOR SALE — ONE GOOD STRONG TEAM of rough mules weighing 2500 lbs., sound and dead-down workers, cheap at $100; must sell; price $165. Also 3 1-4 inch Roome wagon, cheap. 1060 E. 45TH ST., near Central.

FOR SALE—GOOD TEAM OF WORK horses, weigh 2500 pounds, suitable for any kind of work. Price $185. Come and see them at work. Am forced to sell to meet mortgage. Call at 175 S. INDIANA ST.

FOR SALE — TEAM OF ROAN HORSES, weight 2000, sound and gentle, free travelers and good pullers; express wagon and harness. I have no further use for them. Call 1422 E. 22RD.

FOR SALE—NICE BLACK MARE AND black horse, weight about 1100 pounds each. Both are extra true to pull and perfectly gentle. Will sell both for $125. Also work harness and wagon, cheap. Call at 148 N. DITMAN ST. Take First st. car.

FOR SALE—BIG COAL-BLACK TEAM mules, 9 years old, cost $400 year ago, for $175. Old mare, buggy, harness, $50, or trade. Left with DEMMITT COMPANY, 120 N. Main.

FOR SALE — BAY HORSE, $45. SMALL bay mare, $30. Wagon, $20. Harness, $5. 558 CENTRAL AVE.

FOR SALE — TEAM, SET OF HARNESS, wagon, cheap. Can use for camping purposes. Team weighs about 2000 lbs. Price $125. 1527 EAST 45TH.

FOR SALE—MARE, CITY BROKE, GOOD looker, fine traveler; rubber-tired runabout and harness; outfit cost $325. Will sell very cheap if taken at once. Will separate. 137 E. 25TH.

FOR SALE—ONE GOOD FAMILY OR DElivery mare, weighs 1050, delivery wagon and harness, $75. End of W. Washington st. line, new house on Mineral ave. Call week days only.

FOR SALE—1000-LB. SOUND FAT RIDING or driving horse; nice looking; free mover; nice for lady or child, $60. Good delivery wagon and harness, $30; splendid outfit for grocery or butcher. 1709 S. MAIN.

FOR SALE—SNAP, PAIR OF 6-YEAR-OLD mules with 2¾ Mitchell wagon; been used 9 months; and harness, price $400. 916 CROCKER ST.

FOR SALE—OR EXCHANGE—JUST IN from the ranch with 15 horses, for sale or exchange, for cows, calves or hogs. 750 S. MAIN ST., With Lusk Cab Co.

FOR SALE—LARGE BAY HORSE SUITable for any kind of heavy work, true puller double or single, city broke. Will sell cheap if taken at once. 137 E. 25TH.

FOR SALE—SOUND 1000-LB. ALL-PURPOSE horse, nice light delivery wagon; good harness, $50; will separate or exchange for cow. 1709 S. MAIN.

FOR SALE—GOOD DRIVING HORSE, BUGgy and harness, cheap; must sell. 2700 LA SALLE AVE.

FOR SALE—3 FRESH COWS, ONE BE fresh in one week. 421 W. 32D ST. Phone Vermont 1130.

FOR SALE—SOUND 1300-LB. HORSE; FAT, gentle; splendid horse for a ranch. Bargain at $90. 1319 SO. OLIVE.

FOR SALE—HORSE, $35, IF TAKEN TODAY. 137 E. 25TH.

LIVE STOCK FOR SALE— Poultry, Birds, Dogs, Cats, etc.

FOR SALE—FAULTLESS HOUDANS; THIS strain has egg bred from trapnests, records since April, 1890; I have bred them twenty-one years for great layers and twelve years for large size chalk white eggs; these fowls are extremely hardy, have neither down nor wattle to freeze and are the best of all winter layers in open front coops; Faultless strain Houdans have won every blue ribbon at New York, Boston, Chicago and Philadelphia shows for past six years; eggs and stock sold on honor; send 10 cents for the largest illustrated poultry catalogue ever issued; it tells you how to breed these fowls, which average 250 eggs a year apiece. It tells you how to net $3000 a year from 150 hens. E. F. MACAVOY, Secretary Houdans Club, Cambridge, N. Y.

FOR SALE — THOROUGHBRED POULTRY, all varieties. Don't fail to visit our exhibit if you want quality. Special bargains from reliable breeders on hand every day. Baby chicks, hatching eggs, foods, supplies, poultrymen's headquarters. THE POULTRY BREEDERS' ASSOCIATION, 640 South Main st. Jos. E. Davis, Manager.

FOR SALE — THOROUGHBRED COCKERels, Columbian Wyandottes, Rhode Island Reds; also breeding pen of White Indian Runner ducks and fat table ducks for Thanksgiving; portable coops, with runs. 29934. VERMONT 94.

FOR SALE—IF SOLD AT ONCE, MY ENtire lot of thoroughbred Plymouth Rocks, 70 in all; 30 roosters, balance laying hens and pullets. Lump sum, $1.00 each. Worth 2 times the amount. L. C. KLEIN, 757 W. 94th st.

FOR SALE—TRUE BLUE ANDALUSIAN cockerels, 8 months old, of Griffith Huddleston strain; cheap if taken soon. Take Eagle Rock Valley car, get off at Sulphur st. 1119 ARAGON AVE. Phone East 4033.

FOR SALE — YOUNG WHITE LEGHORN hens, 86 doz. up. 2304 S. MAIN ST. Phone South 406.

FOR SALE—THANKSGIVING TURKEYS, milk and corn fed. Fat and juicy. Weight, 5 to 25 pounds. Phone VERMONT 2767.

FOR SALE — BLOODED BARRED ROCKS, 50 hens and 4 roosters. Phone WOODWARD, 21346.

FOR SALE — FINE R. I. PULLETS, LAYing. WEST 5383.

FOR SALE—THOROUGHBRED WHITE INdian Runner ducks. Phone SOUTH 406.

LIVE STOCK FOR SALE— Poultry, Birds, Dogs, Cats, etc.

Dogs of All Kinds.

FOR SALE — 5 MONTHS OLD ENGLISH bull pup, a pippin; black Pomeranian, collies, Spitz, pointer, setter, many other pups. 629 W. 6TH ST.

Classified Liners.

LIVE STOCK WANTED—

WANTED—TO BUY FOR CASH, HORSES, mules, wagons, buggies and harness of all kinds; if you have got a horse or buggy you want the cash for, bring it to 1630 S. MAIN ST. and we will buy it.

WANTED — YOUNG RABBITS AND ALL kinds of poultry; will call for same. Phone Main 3902, or write J. G. SCOTT, 936 Central ave., Los Angeles.

WANTED — HIGHEST PRICE PAID FOR calves, beef cows. HANNON BROS., 1633 E. 20th. 25635; South 3291.

ATTORNEYS— and Counselors.

PROMPT ATTENTION, OLD ACCOUNTS. ROBERTS, 508 Mason Bldg. Main 3015. F2630.

ASSAYERS— and Assaying.

R. A. PEREZ, ASSAYER, CHEMIST AND metallurgist; highest references. Established 1895. 120 N. MAIN ST.

BOILERS— and Boilermakers.

FOR SALE—
1 upright boiler, 6-horse power. 2 100-horse power boilers, 66 in. by 16 ft. Full ornamental fronts, grate bars and ash doors. Boilers used 8 months. Tanks of all descriptions.
REPUBLIC IRON AND STEEL CO.,
2600 Santa Fe avenue.
Main 7572. 29212.

L. A. BOILER WORKS, MFRS. OF BOILers and tanks. Special attention to repair work. Redondo st. PHONE E. 2258; A1839.

BOOKS—

SPLENDID RECIPES FOR PIES, PUDdings, pastry and candy in The Times New Cook Book. Now on sale. Price 25c, postage 5c extra.

MORE COMPLETE THAN ANY PREVIOUS issue. The Times New Cook Book. Now on sale. Price 25c, postage 5c extra.

DRESSMAKING— and Dressmakers.

ARTISTIC GOWNS, JUST LOCATED; TERMS moderate; city references. ENGLISH & ADAMS, 1233 W. Seventh.

EXPERIENCED DRESSMAKER DESIRES a few more engagements, $2.50 per day. Satisfaction guaranteed. Phone MAIN 6594.

WANTED—DRESSMAKING AT YOUR HOME or at 631 Kipp st. MRS. AMANDA S. DAVIS. Home phone 51763.

DETECTIVES— and Detective Agencies.

CALIFORNIA DETECTIVE AND COLLECtion Agency, 322 HIGGINS BLDG. F6612.

EDUCATIONAL— Schools and Colleges.

LEARN TO COOK. RECIPES BY FAMOUS chefs to be found in The Times New Cook Book can readily be mastered. Now on sale. Price 25c, postage 5c extra.

HAIRDRESSERS— Manicurists and Chiropodists.

QUALITY HAIR GOODS, HAIRDRESSING, manicuring, facial, 15c, 25c, shampoo, 25c; bleaching, dyeing, electrolysis. "FLORENTINE," 227 Mercantile place, near Broadway.

FACE AND SCALP TREATMENTS. 314½ SPRINGST., apartment 14.

LOST, FOUND, STRAYED— and Stolen.

LOST — AGENTLEMAN'S ELGIN OPENface vest gold pocket watch, monogram E. F. H.; picture of old lady inside. Number of works 3382644; fob attached, Santa Monica road race, 1912. Lost on Pacific 2:15 p.m. car today from 4th and Hill to Sawtelle. Transferred to Westgate, getting off at Arcadia. CAPT. MORRES, Westgate, Cal. Suitable reward.

LOST — POCKETBOOK, AT STEVENS' Candy Kitchen, 122 E. Broadway, with Knight of Pythias pin. If finder will please return pin, and no questions asked, will receive $20 reward, to W. J. VANDRICK, 321 N. Broadway.

LOST — ONE BANK BOOK CONTAINING 4 checks of no value to anyone but ourselves. Phone CRESCENT SUPPLY CO., Main 5269, 23222.

LOST — TUESDAY, DARK BROWN BOSton bulldog; white streak in face and white chest; last seen on Vermont ave. Large reward if returned to MISS DUNHAM, 1044 Manzanita st. Phone Wilshire 2715.

LOST — GOLD RING SET WITH TWO small diamonds, Friday, Oct. 25th, between Ave. 20, north of Main, and Calvary Cemetery. Finder please return and receive reward. MRS. FRASSANALLI, 436 S. Ave. 20.

LOST—PAIR OF EARRINGS ON VENICE pleasure pier, Sunday afternoon, between Auditorium and car line; reward of $20 to finder. Address GUS STERN, Fullerton, Cal.

LOST — 3 DIAMOND AND SAPPHIRE rings, fastened together with gold wire; the owner lives 1459 W. 47TH ST., corner Halldale. Will give reward for return.

LOST—A LEATHER SUIT CASE WITH gentleman's hunting coat, leggings and other wearing apparel. 607 CITIZENS NATIONAL BANK BLDG., A3544.

LOST—ON TOWNE AVE., SEVENTH ST., or Stephenson ave., one lady's suit case in box. Finder deliver to address on box and receive reward. PHONES, 10753, MAIN 7724.

FOUND—ON N. MAIN ST. CAR, PEARL brooch. Owner may have same by identifying. Apply to J. M. FITZGARLE, 758 Lamar st.

LOST — BUNCH KEYS AND "PRESTO" key on Hill or Broadway, between 4th and 6th. Reward. 214 CONS. REALTY BLDG. A5778.

LOST — PAIR GOLD NOSE GLASSES. Finder gets reward at 603 H. W. HELLMAN BLDG.

LOST—OR STOLEN—COCKER SPANIEL. Answers to name of Don. License No. 3735. Call up BROADWAY 491.

LOST — MALTESE KITTEN ABOUT FIVE months old, green eyes. Return to 2123 BRIGHTON AVE., or Phone 72295.

LOST—SURVEYOR'S LEVEL ROD, LEFT on N.E. corner Sixth and Union, Friday afternoon. POLY. HIGH SCHOOL.

LOST—A GOLD HORSESHOE BROOCH with 1½-inch fish design; $5 reward. J. GARCIA, Hotel Watson, Pico and Flower. Broadway 2688.

LOST—TUESDAY EVENING, ENVELOPE velope containing papers of no value except to owner. Phone SOUTH 3555. Reward.

LOST—CORAL DINNER RING, DOWNtown. Reward. Phone MAIN 3902.

FOUND — GOLD INITIALED WATCH, AT 3rd and Hill. Call F2407.

STRAYED—A BAY HORSE. REWARD, 350 ST. ANDREWS PLACE. Wilshire 482.

SANITARIUMS—

LA CRESTA SANATORIUM,
3311 W. TEMPLE.
Where environment, equipment and care assure best results to those needing attention. GRADUATE NURSES.
RESIDENT PHYSICIANS.
Phone Home 59407.

MACHINERY— and Mechanical Arts.

FOR SALE — ONE 25 H.P. FAIRBANKS-Morse gas engine, all complete. Nearly new, ready to operate. Also sundry contractor's material, tools, wagons, Fresnos, dump wagons and various articles that go with grading outfits. Apply 516 MERCHANTS TRUST BLDG.

FOR SALE—CHEAP, OR WILL TRADE FOR good land in Southern California. One 100 and one 60-h.p. gas or distillate engines. Four-cylinder, high-grade, new machines and a bargain. AXELSON MACHINE CO., 1406 San Fernando St., L. A.

FOR SALE—NEARLY NEW FAIRBANKS-Morse 60-h.p. gasoline engine. Address FIRST NATIONAL BANK OF COVINA, Cal.

MINING—

I HAVE RICH SHIPPING MINE IN ARIzona. Am driving tunnel for greater depth. Want help to put to finish tunnel. Will give big interest. Address T, box 177, TIMES OFFICE.

JAS. IRVING & CO., GOLD REFINERS and Assayers. Cash for bullion and ores. Prompt returns. 107 N. Spring. Phone A2371.

ACME ASSAY OFFICE, 108 N. SPRING. Gold, 75c. Gold, silver, $1.00, and copper, $1.25, and lead, $1.50.

HEDGES TEACHES ASSAYING AND CYANIDING, 108 N. Spring.

MODELS— and Model Makers.

MODELS, PERFECTING, NOVELTIES, mfg., etc. CAPITOL MACHINE AND MODEL WORKS, 1359 S. Main.

MODELS AND SPECIAL MACHINERY built to order. NATIONAL MACHINE WORKS, 614 N. Main.

MUSICAL INSTRUMENTS— For Sale, Exchange or Wanted.

FOR SALE—PIANOS. JUST THINK OF IT! New Cabinet Grand Pianos only $150. Making room for a large shipment. I need the money. BROOKS' PIANO STORE, 215 W. 9th, between Hill and Broadway. The house which has the pianos it advertises.

WANTED—FOR SPOT CASH, GOOD USED Victrola or mahogany piano. Must be a bargain. Write description and make; no dealers. Address T, box 37, TIMES OFFICE.

WANTED—SECOND HAND, UPRIGHT PIano, the best $75 cash will purchase. HOME 59583.

FOR SALE—$80; LYON & HEALY UPright piano. 633 S. UNION. Phone Wilshire 451.

TO LET—NEW PLAYER PIANO WITH large assortment of music. THE STARR PIANO COMPANY, 628-630-632 S. Hill st.

FOR SALE — BRAND NEW COLUMBIA Grafonola, at half price. Phone WEST 4822.

FOR SALE — MY BEAUTIFUL WEBER PIano, case like new; would accept payments. 610 WEST SIXTH.

FOR SALE — PIANO FOR $100 IF TAKEN by Saturday. 610 WEST SIXTH.

MUSICAL INSTRUCTION—

LEARN TO COMPOSE MUSIC—
By joining our harmony and composition class, which meets Friday at 3 o'clock. Studio, 331 Blanchard Hall Bldg. Class lessons, 25 cents. JOS. N. WHYBARK. Phone 10082.

PIANO TEACHER WISHES FEW MORE pupils; beginners preferred; half-hour lessons; 50 cents. I give extra time to children who need it. PHONE F3917.

NURSES— With Experience.

ONE OR TWO INVALIDS FIND GOOD care and home by trained nurse (with massage treatment) in her private home, high elevation, 12 minutes from town. Price reasonable. HOME PHONE 41169.

PRACTICAL NURSING AND MASSAGE FOR ladies by experienced masseuse in patients' homes. HOME 556371, WILSHIRE 469.

PHYSICIANS— With Office and Hours.

AILMENTS OF WOMEN—
Cancer and Tumors, no knife.
DR. C. W. UNGER,
132 N. Broadway. Hours 10-12, 2-5.

A COMPETENT MIDWIFE WITH HOSpital privileges, at 3806 ADAIR ST. 28286.

MASSAGE— and Other Baths.

MAGNETIC HEALER WILL GIVE YOU RElief from pain and sickness. Will call at residence by request. 712 W. FIRST. F4502. Hours, 10 to 5 p.m. Evenings by appointment.

BATHS, FACIAL, ELECTRICAL TREATment. 868 S. BROADWAY. Welcome old patronage and new.

MISS JORDAN — MANICURING, FACIAL and scalp treatment. 552 S. BROADWAY, room 6.

FACIAL AND SCALP TREATMENTS. MISS HILL, 708 Crocker st.

PATENTS— and Patent Agents.

PATENTS THAT PROTECT ARE PROcured through us. Send for free booklet on patents. PACIFIC COAST PATENT AGENCY, INC., 201-204 Stockton Savings and Loan Bldg., Stockton, Cal.

MARSHALL TILDEN, PATENT ATTORney, local and Washington offices, patent book free, patents of merit financed. Eighth and Broadway. 330 L. A. INVESTMENT BLDG.

PATENTS AND TRADEMARKS ALL COUNtries. A. H. LIDDERS. Patent Lawyer and Solicitor. 210 Am. Bank Bldg., Second and Spring.

PIONEER PATENT AGENCY, HAZARD & STRAUSE, patent cases. Citizens' Bank Bldg. PATENT BOOK FREE.

G. E. HARPHAM GETS PATENTS, INVENtions financed, patent litigation; 25 years' experience. 698 PACIFIC ELECTRIC BLDG.

CASSELL SEVERANCE, PATENT LAWYER & Solicitor; long experience at Wash., D. C. 1017 Trust & Savings Bldg. A4532. M. 4377.

J. S. ZERBE, 518-22 STORY BLDG. PATents procured everywhere; 43 years' experience. F5915; MAIN 2013.

NO PATENT, NO PAY! S. G. WELLS, 1009 Broadway-Central Bldg., 424 S. Bdwy. A3282.

SEWING MACHINES— Old and New.

FOR SALE—ALL KINDS OF SEWING MAchines. 1905 E. FIRST ST.

TYPEWRITERS— of Various Makes.

RENT A TYPEWRITER FROM THE MANufacturers, which is covered by their own guarantee. Remington No. 6 or 7, Smith Premier No. 2 or 4. FIVE DOLLARS FOR THREE MONTHS.
Visible Remington, Smith Premier and Monarchs rented.
Rebuilt by the manufacturer. Remington, Smith Premier and Monarchs, fully guaranteed. Prices attractive. Typewriter supplies of every description. Paragon ribbons, guaranteed.
REMINGTON TYPEWRITER CO.,
637 South Olive st.
Sunset Main 712. Home F1[illegible].

TYPEWRITERS RENTED—
3 MONTHS FOR $5.00.
We guarantee to keep these rentals in good working order during the full rental period. Initial rental applies if you purchase.
We can save you 25 to 75 per cent. on all makes of Factory Rebuilt Typewriters, guaranteed for one year. Send for catalogue and special price list.
AMERICAN WRITING MACHINE CO., Inc.,
716 South Spring street.
A5913. —Phones— Main 2930.
Remember the address is 716.

WE SAVE YOU FROM 50 TO 75 PER CENT. on any make of typewriter. Typewriters rented, three months, $5. THE WHOLESALE TYPEWRITER CO., 219 W. Fifth st. Phone F4424. Send for latest catalogue.

FOR SALE—FIRST-CLASS No. 5. UNDERwood typewriter, $50. Call evenings after 7. 420 MALLARD ST.

PRIMARY DOES IT.

Officers and Directors of Advertising Club Elected—Regular Election Unnecessary.

Carrying 91 of the 103 votes cast, Ernest Ingold of the Los Angeles Investment Company was elected president of the Advertising Club of Los Angeles at the primary election of officers and directors, held in Christopher's Tuesday. The scheduled regular election in December will be unnecessary, as the by-laws provide for election at the primaries if the highest candidate caries more than two-thirds of the votes vast.

Roger M. Andrews, assistant to the president of the Citizens' Trust and Savings Bank, was elected first vice-president; H. L. Stillwell of Jevne's, second vice-president; Harold Janss of the Janss Investment Company, third vice-president, and W. G. Adams of Coulter's Dry Good Company, secretary and treasurer. The board of directors consists of C. H. Mann, H. S. Carroll, A. C. Smith, S. W. Botsford, E. K. Hoak and O. W. Leonard.

The meeting, which was lively, was one of the largest of the year. E. K. Hoak, presided. L. M. Barker and Max Sochar were the speakers of the day, Barker speaking on "Follow Up," and Sochar talking on German newspaper advertising.

In a short speech following his election, Ingold urged all members to "get behind and co-operate," gave a brief resume of successes made by members of the club, and talked of the organization's past, present and future.

MUST SERVE SENTENCE.

SANTA ANA, Nov. 13.—Mrs. Kate Measor of Delhi must serve thirteen months in the County Jail and pay a fine of $125. Today word was received from the Appellate Court in Los Angeles stating that the judgment of the Superior Court of this county in the two cases against her had been affirmed, Mrs. Measor's attorneys having failed to present briefs or oral arguments. Her attorneys were H. W. Nesbit of Los Angeles and D. F. Harding of Santa Ana. On July 12 the woman was sentenced on two counts, seven months in jail and a fine of $100 on one, and six months in jail and a fine of $25 on the other, for selling liquor in violation of the Wyllie local option law.

UNDELIVERED TELEGRAMS.

There are messages at the Western Union for James S. Roace, E. S. Moorgead, William Rosswurn, M. Nomura, A. B. Boyd, E. Memory, Lee Hawkins, Hughie Stewart, Mrs. J. A. Olson, Albert V. Allen, Mrs. B. L. Powell, Arthur Gleason, W. J. Moss, H. Fuhrman, A. Vallet, George Munro.

At the Postal: George Casebeer, Charles M. Simpson, L. E. Conklin, Walter E. Mills, P. J. Lemay, Miss Vera Ray, H. O. Averill, R. L. Blackburn.

THE CITY
AND ENVIRONS.

TODAY AND TONIGHT.

THEATERS.

Auditorium—"Salome" ..... 8:15 p.m.
Belasco—"The Traveling Salesman" ..... 2:15 and 8:15 p.m.
Burbank—"The Escape" ..... 2:15 and 8:15 p.m.
Century—"The Jolly Chums" ..... 2:30, 6:30, 7:45 and 9:15 p.m.
Clune's Grand—Pictures and specialties ..... 11:00 a.m. to 11:00 p.m.
Empress—Vaudeville ..... 2:30, 7:15 and 9:00 p.m.
Fiesta Park—Household Arts Exhibit. All day and evening
Majestic—"The Kiss Waltz" ..... 8:15 p.m.
Mozart—"The Holy City" ..... 1 to 5, 7 to 11:00 p.m.
Orpheum—Vaudeville ..... 2:40 and 8:00 p.m.
Pantages—Vaudeville ..... 2:30, 7:10 and 9:00 p.m.
Tally's New Broadway ..... Continuous
"THE LAND AND ITS FATNESS."

Permanent exhibit at the Chamber of Commerce building on Broadway.

BUREAU OF INFORMATION.

Times Branch Office, No. 617 South Spring street.

NEWS IN BRIEF.

Piano Recital.

A piano recital by Frances Gersta Jewell will be presented tomorrow evening at Blanchard Hall. The programme will include numbers from Bach-Tausig, Beethoven, Chopin, Liszt, Ladow and other composers. The public is invited.

Badgers and Harbor.

The California Badger Club will give a luncheon next Wednesday at 12:30 p.m., at No. 551 South Broadway, to which the men friends of the members will be invited. The speaker will be T. E. Gibbon and his subject, "Los Angeles Harbor."

To Address Brotherhood.

Judge Wilbur will address the Brotherhood of the First Methodist Church this evening. Refreshments will be served at 6:30 o'clock, after which the address will be delivered. The public is invited.

Jewish Entertainment.

An entertainment by the Educational Alliance will be given this evening at their clubrooms, No. 1061 West Temple street. An interesting programme has been arranged by Director I. Simon. Maurice Salzman, president of the B'nai B'rith lodge will be the principal speaker. The public is invited.

World's Debt to Israel.

"The World's Debt to Israel" will be the theme on which Dr. R. Farber will discourse tomorrow night at 8 o'clock in Sinai Temple. Saturday morning he will speak on "Jacob's Departure." Miss Helen Beatrice Cooper will be the soloist for the evening. She is the leading soprano in the Sinai choir.

Wanted—A Postmaster.

Who wants to be postmaster at East Wilmington? The Postoffice Department has ordered the establishment of an office at that place and applicants are to communicate with Col. J. H. C. Wilson, postoffice inspector, upon whose recommendation the appointment will be made. The pay will probably be nothing more than the cancelations of stamps.

O'Melveny on Parks.

Henry W. O'Melveny, a members of the Park Commission of Los Angeles, who has recently returned from an extended trip to Europe and who inspected parks and boulevards throughout Great Britain and on the continent, will be the principal speaker at the Los Angeles Realty Board meeting today at 12:15 p.m. at Brink's Cafe. He will speak on "The Los Angeles System of Parks."

It's Different Here.

J. B. Sweeney, a wealthy young man of Vancouver, who is making a tour of the Pacific Coast in an auto, was haled before Police Judge Chambers Tuesday on a charge of having driven on the wrong side of the street.

"In Canada and British cities we drive on the left side of the street," explained Sweeney, "and I forgot yesterday that I am in the United States."

The court replied that as a gentle reminder for the future he would fine Sweeney $1 or one day.

Ground-Breaking Postponed.

To allow more time for the preparation of plans the ground-breaking for the new Children's Hospital, which was to have been held next Monday afternoon at 2 o'clock, has been postponed a week. Arrangements are being made to take crippled children out in the autos of business men and to place the entire ceremony in their hands. The new institution is to be erected at Vermont avenue and Sunset boulevard by the Children's Hospital Association.

Heavy on the Motorcycles.

C. E. Bullock, a salesman for the Thor Motorcycle Company, waxed so wroth yesterday when fined $25 by Justice Young for speeding at forty-two miles an hour that his indiscretion got away with him and he was sent to the County Jail to meditate through the noon hour while a friend hurried about to get the money for his fine. He was released in an hour. H. D. Lore, a second-time offender, was fined $70. Other fines brought the total for the day up to $450.

To Discuss Tax Questions.

Fifty-eight County Assessors, representing every county in California, will hold a convention in this city December 10, to discuss tax questions of great importance. The State Board of Equalization, in session at Sacramento, yesterday adopted a resolution urging the attendance of all County Assessors and Supervisors at the coming convention. The Supervisors will be asked by the Board of Equalization to tax their expense to the city. Over 100 Supervisors from various parts of the State are expected here during the convention.

BREVITIES.

"Change in rates for Sunday "want ads." Effective Sunday, December 1, the rate for "Want Ads" in The Sunday Times, excepting a few minor classifications, will be one and one-half cents a word each insertion. Minimum charge 25 cents. There will be no change in the daily rates. THE TIMES-MIRROR COMPANY.—[Adv.

Attention, auto owners. We have just invented the best, most simple and efficient gas saving device for automobiles yet placed on the market. Call and see it. "Discount to dealers. Hammel Oil Burner Company, 640 North Main street.—[Advertisement.

Andirons, grates, gas logs, etc., sold at reduced prices. Frey's Mantel House, 1152 South Los Angeles St.—[Adv.

The Times Branch Office, No. 619 S. Spring st. Advertisements and subscriptions taken.—[Adv.

Paris, Carmichael & Co.

Funeral directors and embalmers. Teath and Flower streets. J. D. Paris, Pres.; H. E. Carmichael, Vice-Pres. and Secy. Main 132, F6321.

Peck & Chase Co., Undertakers.

1310-1315 South Figueroa street. Lady assistant. National Casket Company o'clock. Tel. Main 41; 8878.

LETTERS TO "THE TIMES."

For Pure Air.

LOS ANGELES, Nov. 11.—[To the Editor of The Times:] I have read with much interest all that has been said lately in regard to smoking on street cars and I cannot see where the smoker has any argument whatever—to deny him his smoke for the few minutes he is on a car, would do him no harm, but would actually be of benefit to him—the public are entitled to pure air at any and all times and if a man must smoke let him do it where he will not interfere with others. Most people do not like to ride on the inside of a car, but prefer to be on the open ends where they can get a better circulation of air—it is a mistake to think that women are the only ones opposed to smoking on cars.

L. E. HILLEN.
242 North Main.

Lummis on Seeing.

LOS ANGELES, Nov. 1.—[To the Editor of the Times:] Here's looking at the world! And particularly at them I love—and I don't care who knows it!

After fifteen months of total blindness, I begin to see again; not much, but a darned sight better than nothing. And I intend to get all my eyes back, in time. The friendly bandage still tempers the sunlight, but I can now peep from under. "Old Son" Quimu has led me by the hand faithfully and well, all this time; but now I can find my own way. The dark is another world, and I had fun exploring it. I was never lonely in that long night—for memory and friendship had hung my attic with pictures of gold—but the glory of the dawn!

Hooray for the man that invented "Things to See With"—and God that gave us love and nerve!

CHARLES F. LUMMIS.

The Citrus Tariff.

LOS ANGELES, Nov. 12.—[To the Editor of The Times:] For months, imbecile politicians, calling themselves Progressive Republicans, have been shouting gleefully, that they had killed the Republican party (who's sin was that it always stood for protective tariff.) Now those same great statesmen have discovered that our citrus fruit business is in peril because the Democratic party is a Progressive party, as heartily in favor of reducing the tariff as those wise Progressive Republicans. Should the Democratic party remove the tariff from citrus fruits and the price of citrus fruit lands drop from $2000 to $200 per acre, bankrupting many of our Southern California citizens, those who voted the steadling Bull Moose tickets still think their leaders were gods.

REPUBLICAN.

As to Pure Air and Smoke.

LOS ANGELES, Nov. 13.—[To the Editor of The Times:] I note with interest a letter in your journal on the subject of smoking in the cars, signed by B. F. Hilliker. That writer wishes smoking on the cars to be prohibited, and his reasons no doubt commend themselves to many of your readers. He is a non-smoker and says the smell of tobacco smoke is not less disagreeable to him than "the smell of a skunk." That is personal. His general reason is that "the man at your elbow is puffing away at a cigarette or a plug tobacco pipe, squarely into your face after he has drawn the smoke into his lungs and sends it out through his catarrhal nostrils."

Now a non-smoker myself, I thoroughly agree with the writer in question as to the use of tobacco because of its effects on the user. But I am constrained to disagree with him as to the effect of tobacco smoke on the bystander. I take his own words quoted above to refute his logic. If you sit by a non-smoker he puffs into your face the air which he has breathed into his lungs and contaminated there as well as in his "catarrhal nostrils."

Tobacco smoke is one of the best disinfectants known, and will kill microbes almost as fast as cyanide gas. The smell of the tobacco smoke may be disagreeable, but I always console myself with the reflection that there are no "bugs" in the breath of the smoker.

N. Q. SMOKER.

"Let the Women Walt."

LOS ANGELES, Nov. 13.—[To the Editor of The Times:] It is unthinkable that representative women of Los Angeles will stand against efforts to place our city in line with other great cities of our country in the matter of regulation of smoking on its street cars. Let the women wait until the Board of Public Utilities has made a full report of conditions found in other cities.

POOR RICHARD.

Men's Feet as Mops.

LOS ANGELES, Nov. 12.—[To the Editor of The Times:] I have read so much that has been written of the annoyance of men smoking on street cars; but for myself I do not mind the smoke half so much as having my clothes used as a mop by the dirty feet of nine out of ten men sitting with legs crossed inside cars, or in front seat on front end, which we are obliged to pass on leaving the car. I have entered a car with a perfectly clean, white or light suit on, and on leaving find the skirt streaked with tar, oil or dirt from feet of men inside the car. I have noticed, if one glances down at the foot, the owner as a rule will move around a little, but as for sitting with both feet on the car floor that seems impossible.

MRS. NEIL R. COLGAN.
No. 639 Grand avenue.

And the Spitting!

LOS ANGELES, Nov. 11.—[To the Editor of The Times:] It is well that there is some prospect of smoking ceasing on the street cars at least. It is high time. People who have contracted that silly, selfish, boorish habit should not force the offensive results of it on others in the vehicles all must use. Just because it is common the outrageous insolence of puffing smoke in his neighbor's face is forgotten by the smoker. The everlasting spitting that goes with the habit is a disgusting thing. A normal person does not spit the whole day long. It is "amusing" to notice smpkers on the cars; one who refrains from endless spitting is the rarest exception. Fifty expectorations during a twenty-minute trip is the average record. A nice, gentlemanly habit, isn't it? It is strange that anyone will so befoul himself, but everywhere the filthy traces abound. Our beautiful suburban trips are ruined by it. As a substitute for the pure fresh air that is their chief delight we are given an atmosphere of tobacco smoke. We pay the same fare as the smoker; we annoy no one; we ask for no privileges at anyone's expense; but they have assumed a special privilege in indulging a depraved, unnatural habit to the discomfort of everyone else. It is essentially a boorish habit; one who indulges in it must necessarily lack consideration for the rights and comforts of others. Like every other evil thing nowadays, it is commercialized, and every means is used to encourage the extension of a habit that, if left to itself, would perhaps die out. Certainly the child was never yet born with a taste for tobacco. That has to be laboriously acquired.

ROBERT E. TENER.

MINERS FEAR NEW LAW.

Believe Enforcing of New Regulations Will Interfere With Progress of Mining Industry.

BANNING, Nov. 13.—Mining men of the Banning district are fearful lest the recently-enacted mining regulations of Uncle Sam will prove a setback to the mining business in Southern California. Advices of the framing of important rulings tending to make more stringent the laws governing mineral locations have been received from Washington. It is understood that these regulations were drawn up to prevent wild-cat mining.

It is believed by legitimate prospectors, however, that the regulations will have the effect of hindering development of mining properties. They claim the enforcement of these regulations will mark the passing of the prospector. At present the prospector need only lay claim to property where surface indications show ore in paying quantities.

Prospecting in the Colorado desert east of Banning has ever been expensive, and the followers of that profession have been able to realize on the investment only by turning the properties over to capitalists who were willing to take the risk of finding a worthless hole in the ground instead of paying ore. Some mines were developed, while in other cases they were failures. Under the new law it is believed that prospecting on a paying basis will not be possible.

"Relato Refero."

EXIT BLONDE BURGLAR GIRL.

NEW CHAPTER IN PICTURESQUE CAREER A THRILLER.

Girl Who Long Thwarted Police in Motorcycle Thefts and Threatened to Dive to Death from Roof Takes French Leave of Whittier State School.

Escaping from the Whittier State School at an early hour yesterday morning, Olga Newberg, 16 years old, the "blonde burglar" who several months ago held a squad of police at bay by threatening to dive to death from a roof at Pico and Catalina streets, has added another exciting chapter to her picturesque career. Mamie Brown, another inmate, escaped with her.

Working on a tandem motorcycle with a male confederate, who has evaded capture, an attractive girl with an abundance of blonde hair, Olga Newberg is one of the most interesting studies local criminologists have observed.

At the time of her arrest Olga Newberg fenced with University Station patrolmen that her confederate might have time to make good his escape. "He will never go back on me," she asserted. It is believed her confidence was not misplaced and that her escape is the result of connivance from the outside by the motorcycle burglar.

Olga was in her room with Mamie Brown when lights were extinguished Tuesday night. At roll call yesterday the pair was missing. Olga's method of escape is as baffling as her character to scientific students, or her male accomplice's cunning. Other inmates of the school fail to throw any light on the escape and no clews were left by the girls themselves.

Methods pursued by the "blonde burglar" and her pal in their motorcycle raid on residences were ingenious. Assisting the apparently-exhausted "blonde burglar" from the motorcycle the male confederate would seek aid at the residence selected for the robbery.

"My sister is ill; may she rest here while I seek a physician?" the confederate would ask, supporting the girl. In case a telephone was known to be in the house, "May she rest here while I ride to a drug store for restoratives?"

Naturally, the girl was in each instance made welcome. Her escort would mount his machine and ride around the corner, where he would await Olga's reappearance.

If left alone for even a few minutes, Olga would spring from the couch or chair in which she had reclined, hastily loot the room of valuables, disappear through a window, or make a hurried excuse to sympathizers and depart. As a rule she was given rest in a bedroom where jewelry or other small but costly articles lay loose on dressers. Many cases were reported to the police.

Finally, at the Pico-and-Catalina-street house the girl was detected in a robbery. Rushing to the roof she barricaded herself there. Police were summoned. When they arrived the girl was silhouetted against the sky.

"Come down or I'll come up," called a patrolman.

"Come up, and I'll dive headfirst off this roof and kill myself," returned the girl.

Finally captured, she was later committed to the Whittier State School.

KING'S DAUGHTERS CONVENTION

The fifth annual convention of the Southern California branch of the King's Daughters, was held yesterday at the Y.W.C.A. auditorium. An address of welcome was made by Mrs. M. J. Hole, president of the Y.W.C.A., and Mrs. C. M. Carter, responded on behalf of the King's Daughters. Mrs. Morton F. Mason, secretary of the Southern California circles, presided. Reports were made by Mrs. Jennie Wild, recording secretary, and Mrs. Park B. Swartzel, treasurer. Mrs. Helen A. Birdsall, a charter member of the first circle formed in this city more than twenty years ago, of which the late Mrs. Eliza A. Otis was president, spoke interestingly of the early days.

FUNERAL NOTICE.

Hollenbeck Lodge, No. 318, F. & A. M., will convene today (Thursday,) November 14, at 1:30 p.m., for the purpose of attending the funeral of our late brother, F. E. La Berge.

L. A. HAUSER, W.M.
J. WILL DICK, Secretary.

CARD OF THANKS.

Lack of time and strength prevents the individual acknowledgments that we would like to tender to our many friends for the kind courtesies so freely extended during Mr. Stewart's illness. As we are leaving today for a trip to the Orient, we embrace this method of thanking our good friends for their loving thoughts, words and deeds.

GEORGE H. STEWART.
ELIZABETH D. STEWART.
Los Angeles (Cal.) November 14, 1912.

The Old Reliable Jeweler
Established 1892
Geneva Watch & Optical Co.
305 South Broadway

IMPORTANT TO GAS USERS.
You can now heat with gas. No work. No waste. No worry. No dust. No dirt. No odor. Write for booklet—"PERFECT HEATING WITH GAS."
LOS ANGELES VACUUM GAS HEATING CO., 314½ West Second St.

"The Exclusive Specialty House for Feminine Apparel"

Myer Siegel & Co.
443-445-447 South Broadway

Women's Tailored **Suits**
On Sale Friday at **$22.50**
$30.00 to $40.00 Values

THERE are seventy-five of them—*just arrived!* Late styles—many embodying *new* features of the moment. Do not confuse them with "sale" suits—they're high class in every respect—exceptionally well tailored. Materials are those most in demand. Sizes for women, small women and misses. On sale Friday, remember. Some models now shown in the windows.

Women's Waists AT $4.95
Actual $6.00 and $7.50 Values

A splendid assortment—dainty styles in chiffon, silk, lace and net—chiffons combined with lace and net, etc, Tailored and dress effects—high neck, long and short sleeves. Individuality and beauty of design will make them go in a hurry. All sizes—yours included.

On Sale Friday, (Tomorrow)---NOT TODAY

Our $12 and $15 Hats

Tailored and semi-dress styles—each typical of the exclusiveness and beauty of the Millinery carried here. Never have Hats been so charming as those of this season—and you'll find these the prettiest—most striking you've seen.

Have Our French Corsetiere Fit Your Next Corset.

Furs In all the latest styles now here. Furs ready to wear, made to order, remodeled and repaired.

"The Exclusive Specialty House for Feminine Apparel"

VITAL RECORD.

MARRIAGE LICENSES.

The following marriage licenses were issued yesterday. Name and age given.

AMBERT—GRAGGEAN. Alexander Ambert, 25; Josephine Z. Graggean, 23.
BARDWELL—EDMONDS. Chester L. Bardwell, 23; Julia L. Edmonds, 19.
HARTLEY—BAKER. Alfred G. Bartley, 26; Evelyn M. Baker, 22.
BOURNE—CALHOUN. Herbert G. Bourne, 41; Vera Calhoun, 36.
CALDWELL—SCHMIDT. Jesse L. Caldwell, 23; Pearl L. Schmidt, 21.
DUSTIN—KNOTH. Benjamin Dustin, 21; Gertrude Knoth, 23.
FELTZ—MONDRAGON. Herman A. Feltz, 30; Teresa Mondragon, 25.
HUNTER—MOSHER. George A. Hunter, 28; Etta L. Mosher, 24.
HUNTLEY—LAFORB. William Huntley, 54; Salley B. Laforb, 42.
KENNARD—KENNARD. James H. Kennard, 47; Helen M. Kennard, 38.
MANSFIELD—ROBERTS. Elijah D. Mansfield, 64; Bertie E. Roberts, 50.
MARSHALL—REDMOND. Luther J. Marshall, 29; Maud H. Redmond, 22.
McINTYRE—BOYD. Sherwood McIntyre, 19; Emma Boyd, 17.
MORGAN—STARK. Fred Morgan, 23; Elizabeth Stark, 21.
MURPHY—AMOS. Daniel J. Murphy, 25; Lutie M. Amos, 22.
O'NEAL—STILWELL. John E. O'Neal, 69; Sallie W. Stilwell, 63.
PEARMAN—DEAN. Thomas J. Pearman, 63; Clarinda Dean, 59.
REINECKER—ANDERSON. Fred J. Reinecker, 35; Julia L. Anderson, 33.
ROESLER—BECK. Rudolf R. Roesler, 23; Elsbeth V. Beck, 22.
STAPLETON—DUPREE. Walter E. Stapleton, 28; Sudie Dupree, 20.
STOCKTON—KOLLMEYER. Eugene A. Stockton, 42; Adelaide H. Kollmeyer, 28.
WHITACRE—SCOTT. George Whitacre, 22; Lurinda Scott, 20.
WHITAKER—CARTER. Ephriam Whitaker, 38; Emily Carter, 36.
WILSON—MALLERY. Webber C. Wilson, 24; Lottie M. Mallery, 20.

Pipe the "Finegan" made rig, then notice carefully the clothes your friends are wearing and you'll see a good many suits that reflect no particular credit on their maker. They're all made by "Finegan," whose name is Legion, especially in the tailoring business. Quite often, though, you'll see a man whose clothes look as though they were made FOR HIM. That's a Brauer-made. Never a "Finegan" suit or overcoat left this store yet. Extra values this week in a

BRAUER SPECIAL Suit to Order **$23**
Other Suits to Order $20 to $40

A. K. BRAUER & CO.
TAILORS TO MEN WHO KNOW
TWO SPRING ST. STORES
345-7 S. SPRING—COR. 5TH & SPRING

Drink and Drug Treatments
Neal Institute
945 SO. OLIVE ST.
Los Angeles, Cal.
Home A4072; Bdwy. 4602.

Mission Malt Tonic
GIVES HEALTH AND STRENGTH. AT DRUGGISTS

BIRTHS

Names, sex, place and date of birth.

BORAZ. Mr. and Mrs. Pedro. Daughter. 3717 South Park avenue. November 4.
CALDWELL. Mr. and Mrs. Charles E. Boy. 822 Birch street. November 8.
CRAWFORD. Mr. and Mrs. Hulbert L. Boy. 1233 East Twelfth street.
CRAWFORD. Mr. and Mrs. Richard L. Boy. 1162 East Adams street. November 6.
DE LONG. Mr. and Mrs. Frank R. Boy. 510 South Breed street. November 6.
DRIESBACH. Mr. and Mrs. Horner. Daughter. 1421 Connecticut street. October 18.
FREDEN. Mr. and Mrs. Arthur. Boy. 3706 Nopal street. November 5.
GONZALES. Mr. and Mrs. Jesse. Daughter. 760 Boundry avenue. October 2.
HANSEN. Mr. and Mrs. Herman T. Daughter. 1025 Catalina street. November 3.
KING. Mr. and Mrs. Carl W. Boy. 152 Robinson street. November 8.
MILLER. Mr. and Mrs. Willard M. Daughter. 1727 Cherokee avenue. November 4.
NARDE. Mr. and Mrs. Joe. Boy. 620 Clover street. November 7.
RODARTE. Mr. and Mrs. Rito. Boy. 214 Mesnager street. November 12.
STALEY. Mr. and Mrs. Theadore. Boy. 2333 Sheridan street. November 8.
TAYLOR. Mr. and Mrs. William C. Boy. 1532 Sunset boulevard. November 8.

DIVORCE SUITS FILED.

DANKS. Henry F. against Cora F.
JOSLIN. William R. against Luella.
KRAMER. William L. against Hazel.

OFFICIAL DEATH LIST.

Name and place of death—	Age.	Date.
FIMMIN. Freda. Los Angeles	7	12
KEHN, Christina. Los Angeles	60	12
LA BERGE, Frank. Los Angeles	63	12
MORPHY, Frederick J. Los Angeles	57	13
POOLER, George A. Los Angeles	28	11
TERZNOLO, Giro. Los Angeles	44	7
VREELAND, John V. R. Los Angeles	76	10
WALLINGTON, Catherine. Los Angeles	42	11
WOOD, Josie A. Los Angeles	24	11

DEATHS.

With Funeral Announcements.

ANDERSON. November 11, Florence Crosby, beloved wife of Harvey T. Anderson, a native of New York, aged 39 years.
Funeral Thursday, November 14, at 10 a.m., from parlors of Cumming & O'Connor, No. 1021 South Grand avenue. Interment, Inglewood Park Cemetery. (New York papers please copy.)
BOYD. At his home, No. 1715 Rollins street, South Pasadena, Tuesday, November 12, James P. Boyd, aged 79 years.
Funeral services at the house, 10 a.m., Thursday.
ENO. At the Pasadena Hospital, November 11, 1912, Nellie Eno, aged 28 years.
Funeral, 2:30 p.m. Thursday, November 14, 1912, at the parlors of Turner & Stevens Company, No. 95 North Raymond avenue, Pasadena. Interment at Bristol, Vt.
LA BERGE, November 12, Frank E. La Berge.
Remains at Pierce Bros. & Co.'s parlors. Funeral from Hollenbeck Masonic Temple, No. 1304 East First street, Thursday at 2 p.m.
NOURSE. At Lancaster, Cal., November 13, 1912, Mary Ering Nourse, beloved mother of Elisabeth, Charles, James and Tilford Nourse.
Funeral notice later. Remains at the chapel of Orr & Boothe Company, corner Twelfth and Hope streets. (Louisville, Ky., papers please copy.)
VREELAND. At No. 469 East Forty-third street, November 11, 1912, John V. R. Vreeland, aged 76 years.
Funeral services will be held at chapel of Ivrease Brothers, 335 South Figueroa street, Thursday at 10 o'clock.

"29 Years of Integrity" MULLER & ELDER CLOTHING CO. BROADWAY at SIXTH

Schools and Colleges.

HOLLYWOOD SCHOOL FOR GIRLS
OUTDOOR SCHOOL—Sunset Boulevard and Hay Ave. Boarding and Day College, Preparatory and General Courses. Catalogue on Application. Private Canyon Car. FALL TERM OPENED SEPT. 23RD.

THE ORTON SCHOOL FOR GIRLS
Reopened for 23rd year Sept. 26th. 154 S. Euclid Ave., Pasadena. College preparatory courses, art and music. Outdoor study. Home

ANGELES VISTA SCHOOL
Day and home school for girls of all ages. Out-of-door life; individual attention. 1844 St. Andrews Place. Home 73544.

Page Military Academy for grammar school boys. Largest school of kind on Coast. Send for catalogue. 137 W. Adams. Phone 21395 or

GIRLS' COLLEGIATE SCHOOL
Twenty-first Year.
Adams and Hoover sts. (Casa de Rosas.) Accredited leading college work. Miss Parsons and Miss Denham, Principals. Tels.—84326, W. 712.

VON STEIN ACADEMY OF MUSIC AND ART
The ULTIMATE school for SERIOUS students. Beginners and advanced. All instruments. 1913 catalog. Information free from Secretary, 858 S. Hill St.
A3750; Bdwy. 2923.

SAN DIEGO ARMY & NAVY ACADEMY.
The ideal school for boys, combining military discipline with training of a home of refinement and culture.
Write for catalogue. Capt. Thos. A. Davis, Supt., Pacific Beach, Cal.

EGAN SCHOOL
MUSIC and DRAMA
Top Floor Majestic Theater Bldg.
60371 Phones Main 3357

HARVARD SCHOOL—Military
Western Ave. Ten-acre Campus. In session the year around. Boarding and Day Pupils. Send for Illustrated Catalogue.

The Westlake School for Girls.
Residence and day school. Accredited to Berkeley, Stanford and Eastern Colleges. Fall term opens Sept. 25. Catalogue upon request. 612 SOUTH ALVARADO.

LOS ANGELES BUSINESS COLLEGE
Oldest Business College Corporation in Southern California. Enroll now for Fall session. 327 West 8th St.

Smith's
"A California Grocery Store"

COFFEE! Try our "Best Blend" of the finest Coffees grown; including "Sumatra, Java" and "Arabian Mocha" ground to suit you. Per pound 40c.

TEAS. TWININGS! Established in 1710. Grown, cured and packed by "Twinings." We solicit your trial order at—¼ pound 20c; ½ pound 35c; 1 pound 65c.

Our own. "Best Blend" "Oolong" with a dash of "Orange Pekoe"—¼ pound 20c; ½ pound 40c; 1 pound 75c.

APPLES! Utah Jonathans; 175 to 200 in box at $1.25; 8 pounds for 25c. Bellefleurs, 8 pounds for 25c.

OLIVE OIL! Ask your doctor. "Sylmar Brand." In glass pints each 50c; in glass quarts each 90c; in tin ½ gal. $2.00; in tin 1 gallon $3.50.

HEALTH BREAD! "Sweedish," per package, 25c.

PICKLE RELISH! "St. James, Royal Army." The acme of perfection. Special priced at per bottle, 25c.

SANI-FLUSH! Every one knows the necessity of keeping clean and sanitary the bowls of water closets. Per can 25c.

Walter E. Smith Co.
212-214-216-218 So. Spring St.
Home 60481; Main 8873.

Comfort, Convenience and Economy combined with every cubic foot of "L. A. GAS."

Hoffman's Millinery
425 SOUTH BROADWAY
Home F9458 Main 3489

The WALKER PORTABLE
Asbestos Lined.
As the price of lumber advances, the sale of the Walker Portables increases. To appreciate their real value, you should see them at No. 1222 South Grand Ave.
E. R. WALKER.
Phones 28281; Bdwy. 2686. P.O. Box 1572.

Cemeteries.

Inglewood Park Cemetery
"The Only Modern Cemetery." Outside the city limits, on the Hawthorne car line. All lots are perpetually cared for. 300 acres of beautiful PARK and CEMETERY.
Office 207 South Broadway, Room 202. Phones F3303, Main 4689. Cemetery Phone 10541.

Hollywood Cemetery
Location ideal—modern and attractive. High, rolling lawns; beautiful lakes, trees and shrubbery. All lots under perpetual care. Mausos and Colegrove carry to grounds. A1181. 209 LAUGHLIN BLDG. Main 891. Cemetery phone 52955. Hollywood 542.

AUCTION
THURSDAY, NOV. 14, at 10 a.m.
Five rooms of very good furniture
619 EAST 8TH ST.
Furniture is of the best and is new.
Take San Pedro car.
The R. H. STROUSE Co., Auctioneers
210 Central Bldg.
Broadway 7339

AUCTION
HOME FURNISHINGS
FRIDAY, Nov. 15, 10 A.M. at
1501-5-5 SO. MAIN ST.
RHOADES & RHOADES
Main 1239—8675.

AUCTION
Fine furniture, carpets, rugs, etc., at our store, 747-749 S. Main st. Monday, Wednesday, Friday at 2 o'clock.
REED & HAMMOND.

Thos. B. Clark
AUCTIONEER
632 S. Spring St.
F1907 Bdwy.

Los Angeles Auction Co.
Office and Salesroom
131-133 North Spring St.
(Old Hamburger Bldg.)
Main 4231 or F1231

AUCTION
THURSDAY, NOV. 14, AT 10 A.M.
2214 GLEASON ST.
8 rooms of Furniture, Rugs, Etc.
Goods, by SUGARMAN AUCTION CO.

Rhoades & Rhoades
Real Estate, Live Stock
And General Auctioneers
Guaranteed settlement or no commission. Furniture or bought outright for cash. Office room 1241-2-3 S. Main.

Your Victrola Now "Pay as You Play"
The Victrola is the best entertainer of its kind, as the Player is the most popular. We are Victor Specialists, and have a varied style of Victor and Victrola—the way from $16 upwards, purchasable on the easy payment plan, $1.00 and up per week. We are showing many beautiful styles in Victrolas. These instruments are the greatest advance to the Talking Machine construction. We invite you to come in, examine them.

Victrolas $15 to $250
Full assortment of Victor Records. Victor Book of the opera, 75c.

Every Person Requiring Glasses
Should demand the services and advice of a competent person making the examination. And correctly fitted glasses at a reasonable price. Consult the oculist maker.
If you want best glasses that can be made, see me. All my lenses are ground correctly. Specialty made of lenses.
C. L. McCLEERY, Optometrist
455 S. Broadway

The Coast, State, Ci...
XXXIst YEAR.
N.B. Black... 318-320-322 Sout...
Lovely Swi...
30 Inches Wide—
Pretty dotted, figured and striped ci... trimming. All the pleasing lighter s...
Wide Variety Necky...
Specially Priced
Black and white Robespierre collars... collars, both lace and tailored. Some... Also a choice of tab bows. All in the... affording a most unusual choice, at o...
Women's Flanne... and Pett...
Superior quality Flannelette Gowns, with or without collars, in plain white, colors or stripes.
$1.00 to $1.75
Holiday Ribbo...
It will be to your advantage to comm... ence. You will secure more satisfact... The latest hollies, brilliant poinsettia... ribbons, in the various narrow widths... ying up Christmas packages. Reason...
The Isaac Newton Store
8th Floor Hamburger Bldg.
Those 16-Button ... Are H...
That nice quality washable and waterp... you have been waiting for is ready n...
New Line 2-Clasp ...
New Silk Tapestr... Scarfs $1...
Very rich and elegant in appearance, table runners, with extra sizes for ex... well as ornamental. Lustrous reds, ... able for Holiday gifts, ranging in price... to size.
An Item of Specia...
From the Bedding...
$1.00 Three Pound Feather Pillow... On Sale Thursday ....
RARE FUR...
Our success is due to the fact that ... fice is guaranteed as represented. ... Scotch Mole Skin, Mink, Lynx, Black ... Coney. Separate Muffs or Neck Piece... Inviting prices.
Player ...
The Instruments Everybody...
No knowledge of music—not even the ability to whistle a tune—is required to play and enjoy the Player Piano. Just put in a roll of music, place your feet on the pedals—and the music comes. Furthermore, purchasers here have access to our Library of Thousands of Music Rolls—on account of our Rent Music proposition. Certainly you can afford to own a Player—everybody can by taking advantage of our Easy Payment Plan.
We Control the Best Ag...
$10, $12, $15 up monthly ...
Geo. J. Bir...
30 YEARS IN BUSINESS IN SOUTH...
446-448 South ...
Pianos
Kurtzmann Pianos
Laffargue Pianos
Steinway Pianola Pi...
The Waite-Mignon Pi...
Kurtzmann Players
SAN DIEGO BRANCH, 1336 F...

The Coast, State, City and Environs.

The Los Angeles Times

Part II—Editorial Sheet—14 Pages

XXXIst YEAR. THURSDAY MORNING, NOVEMBER 14, 1912. POPULATION: By the Federal Census (1910)—319,198 By the City Directory (1912)—415,000

H. B. Blackstone Co.
318-320-322 South Broadway.

Lovely Swiss Challies

30 Inches Wide—20c a Yard.

Pretty dotted, figured and striped challies, with and without border trimming. All the pleasing lighter shades so popular now.

Wide Variety of Dainty Neckwear

Specially Priced at 50 Cents.

Black and white Robespierre collars with a variety of pretty stock effect, both lace and tailored. Some button, and others lace trimmed. Also a choice of tab bows. All in the leading shades, including a most unusual choice, at one price 50c

Women's Flannelette Gowns and Petticoats

Superior quality Flannelette gowns, with or without collars, in plain white, colors or stripes. $1.00 to $1.75

New line of Flannelette Petticoats, plain white, or in stripes or colors, as desired. 65c to $1.40

Holiday Ribbons Arriving

It will be to your advantage to commence your ribbon purchases at once. You will secure more satisfactory choice of the new ideas. The latest hollies, brilliant poinsettias and a variety of dainty violet ribbons, in the various narrow widths suitable for decoration and for tying up Christmas packages. Reasonably priced.

Those 16-Button Doeskin Gloves Are Here

The nice quality washable and waterproof glove we have been waiting for is ready now $3.00

New Line 2-Clasp Gloves $1.75

New Silk Tapestry Squares and Scarfs $1.50 Up

Very rich and elegant in appearance. Pillow tops, center and library table runners, with extra sizes for extra large tables. Practical as well as ornamental. Lustrous reds, greens and rose. Most acceptable for Holiday gifts, ranging in price from $1.50 to $5.00, according to size.

An Item of Special Interest

From the Bedding Department

All Three Pound Feather Pillow on sale Thursday 95c

RARE FUR EXHIBIT

Success is due to the fact that we please absolutely. Every piece is guaranteed as represented. An exceptional showing in Fitch Mole Skin, Mink, Lynx, Black and Sable Fox and combinations. Separate Muffs or Neck Pieces and Complete Sets at very interesting prices.

Player Pianos

Instruments Everybody Can Play

Knowledge of music—not the ability to whistle a tune required to play and enjoy the Player Piano. Just put a roll of music, place your feet on the pedals—and music comes. Furthermore, you here have access to the Library of Thousands of Rolls—on account of our Music proposition. Only you can afford to own a Player—everybody can by taking advantage of our Payment Plan.

Control the Best Agencies,

$12, $15 up monthly Buys an Instrument

Victrola Now "Pay as You Play"

The Victrola is the best entertainer of its type. A Player is the most popular. We are Victor Specialists, have every wanted style of Victor and Victrola all the way from $16 to $200, available on the easy terms, $1.00 and up per week. We are showing many beautiful styles in Victrolas. These instruments are the greatest advance to perfection in construction. We invite you to come in, examine and hear them.

Victrolas $15 to $250

Full assortment of Victor Records. Victor Book of the opera, 75c.

Choose from These

Brinkerhoff $375
Colby Players $500
Cecilians at $600, $700 $800 and $850
Sohmer-Cecilian Players $950
Kranich & Bach Players $900 & $950
Kurtzmann $650 & $700

—Used Players at $300, $350, $500 Worth Double the Money

Geo. J. Birkel Co.

DEALERS IN BUSINESS IN SOUTHERN CALIFORNIA.

446-448 South Broadway

Lafargue Pianos, Stolzway Pianola Pianos, The Wells-Mignon Players, Kurtzmann Players, Sohmer-Cecilian Players, Farrand-Cecilian Players, Kranich & Bach Players, Victor Talking Machines

SAN DIEGO BRANCH, 1256 FIFTH STREET.

Visitation.

FOR WALKOUT OF BUILDERS.

McCarthy Here Today to Stir Up General Strike.

Good Jobs to Be Sacrificed to Glorify "Card."

Unions Claim Thousands in Benefit Funds.

With the avowed purpose of stirring up a general strike of the local building trades unions, P. H. McCarthy, former Mayor of San Francisco, is expected to reach Los Angeles today.

After a conference with the local labor union leaders, he will speak at a meeting to be held in the Labor Temple tonight. He has already indicated his purpose in coming here, in San Francisco papers. He proposes to tell how things are done in his city and put through plans for obtaining similar results here.

Between $2000 and $3000 has been received here to start things. The international unions of carpenters, plasterers, bricklayers, plumbers, marble setters and others will contribute to a strike benefit fund, it is reported by local unionite bosses.

No time has been set for the contemplated strike, but an effort is to be made to engineer it in the early spring. Winter is regarded as an inopportune time, because of the tremendous influx of unemployed men, who could be utilized by the employers.

McCarthy has been in Bakersfield doing "missionary" work there. After visiting here, he proposes to go to San Diego to look over the situation there, from the standpoint of union labor.

There is no dissatisfaction here on the ground of pay or hours. The members of the building trades are satisfied for many reasons, but if the strike order issues from the main offices in Chicago, Indianapolis and San Francisco, the men are expected to walk out.

But in open meeting, the Los Angeles unionites have taken the stand that they will not obey the ukase of the union labor bosses unless there is a good sum in the treasury to pay strike benefits. This will be arranged, according to McCarthy, when Tveitmoe and others of his allies get away from Indianapolis, where they are now on trial charged with conspiring against the government and illegally transporting dynamite from one city to another.

Tveitmoe is secretary-treasurer of the State Building Trades Council and the ex-convict is regarded as one of the best organizers and unionite leaders in the West. Even if convicted in the United States District Court at Indianapolis, Tveitmoe and the other defendants will undoubtedly appeal. This will give them time enough to look after their Los Angeles "interests."

ELECTRICITY FREE?

Hairdresser Uses Current Eight Years Without the Collector Calling; Objects to Paying Now.

It must be something of a shock to light one's home and carry on the business of a hairdressing establishment using electric current extravagantly for eight years without a collector for the company ever putting in an appearance, and then suddenly be asked to pay $257 for the electricity used. That is what happened to Mrs. Annie McDonald, No. 829 West Seventh street, who appeared as defendant yesterday in Justice Reeve's court.

Little real sense could be gleaned by the ordinary layman from the mass of testimony redolent with technical terminology. Ohms, amperes, watts, kilowatts and resistance coils were hurled at the court, who, being absolutely defenseless, perforce listened. A little light was thrown on the subject when the respective attorneys told the court that the defendant had used electricity eight years without paying for it. This was admitted by Mrs. McDonald, who maintained, however, that she understood her landlord was to pay the electric-current bill. The Los Angeles Gas and Electric Company, the plaintiff in the action, contended that a "flat connection" had been made behind a meter and the current fraudulently used without the knowledge of the company. The case was taken under advisement.

—AND AMBITIONS DIE.

Country Girl from Texas Feels Lure of Operatic Fame and Lands at Police Station.

Prescilla Biggers, a country girl from Texas, who thinks she must know all human emotions before she can become an operatic star, had another new experience last night—she was placed under arrest. Her instructor, Sgr. Giovanni Carvadossi, first tenor in St. Vibiana's Cathedral, who advised her, she asserts, she could never reach the greatness in music that she was capable of until she knew more of life, was also arrested charged with contributing to the girl's delinquency.

Prescilla says she is 17 years old, came to Los Angeles from Texas as a housemaid, cherished ambitions to become one of the great vocalists of opera, and about a month ago visited Sgr. Carvadossi at his studio, No. 935 West Twenty-fifth street, to have her voice trained.

"The test was made and Sgr. Carvadossi told me," she says, "I could become one of the greatest of singers, but my voice was too young, I had not suffered enough, had not loved and wept, and didn't know enough about life.

"So the signor took me into his studio with the understanding that I was to keep it tidy and was to receive $10 a month and singing lessons in return. Also I would be under the personal guidance of the great Carvadossi, whom I thought one of the greatest singers in the world."

October 8 she started her evolution from housemaid to prima donna. But the teacher insisted that in order to be able to sing she must plumb all human sensations, she says. He loaned her his diamonds to wear, talked of placing his bank account in San Francisco to her credit, introduced her, it is asserted, to several persons as his wife. And 17-year-old Prescilla, but five months from a Texas ranch, thought she was but a few steps from the grand opera stage.

The police were notified of her career yesterday and the arrests followed. The girl says she is going back to Texas and give up her career.

ARCANUM REGENT COMING.

F. T. McFaden of Richmond, Supreme Regent of the Royal Arcanum, who is now making a tour of the West in the interests of the order, will arrive in Los Angeles today and will remain here until the first of next week, a guest at the Hotel Lankershim. There will be a reception in his honor at Pasadena Saturday evening and Monday evening he will be entertained at a joint meeting of the several Los Angeles Royal Arcanum councils. Monday, accompanied by Mrs. McFaden and several grand officers, he will enjoy an automobile ride through the county.

Lumberman Called.

DEATH'S SAD MESSAGE COMES FROM PANAMA.

LEAVING her husband, Marshall H. Wells, wealthy lumberman, brother-in-law of F. W. Blanchard, well and hearty in Panama a month ago, Mrs. Marshall H. Wells returned to Los Angeles, to be followed yesterday by cablegrams notifying her of his death in the United States Military Hospital at Ancon. He was a victim of malaria. Prostrated from shock, Mrs. Wells is in care of the Blanchard family at their residence, No. 1324 Crown Hill avenue.

More than a score of cablegrams were received at the Blanchard residence yesterday from friends and business concerns of Panama, among them the Panama Banking Company, bringing news and confirmation of Marshall Wells's sudden death earlier in the day.

The widow will not be sufficiently recovered from the effects of the tragic report to go to Panama before arrangements are completed there by friends, for shipment of the body to the North. She will, however, go East as soon as possible to prepare for interment of the remains in the Wells family plat at Mt. Vernon, Me., according to relatives' statements last night. F. W. Blanchard, her brother, or other members of the family, may accompany her. Wells leaves no relatives in the East.

Marshall Wells was 62 years of age, was one of the best-known railroad lumbermen in the country up to five years ago, when he became interested in Panama lumber and resigned his position as general lumber agent of the Baltimore and Ohio Railroad to devote all his time to his interests on the Isthmus. For the past year and a half he had personally been supervising work on the Bayona River Lumber Company's 25,000,000 tract. He was one of the principal stockholders in the company, which owns 115,000 acres of mahogany timber in Panama.

Wells was planning for a boom in Panama lumber on the opening of the canal, and figured on supplying most of the railroads here with carbuilding material from the Bayona River tract. It is understood the company has been conserving most of its product and developing the growth.

For many years, Wells was located in Baltimore. He operated extensively in Arkansas lumber, selling to the railroads, and he was one of the most conspicuous figures in the lumber world of the South, having also had headquarters in Memphis, Tenn.

Wells was married twenty-five years ago. He leaves no children.

Little Jack Horners.

BOURBONS LICK EACH A THUMB.

Raid Imminent on Local Pie of Federal Plums.

Kirk, Humphreys and Simons for Postmaster.

Harris for Marshal; Norton for District Attorney.

Hundreds of Los Angeles Democratic vineyard workers are busy these days constructing nicely-jointed, tightly-glued, handsomely-embellished Federal jobs for themselves now that Armageddon has capitulated and Wilson has been elected President. The Bourbon job-hunters, 10,000, more or less, are going blithely about the work. They fairly radiate joy, for it's good-by to long, hard winters, and lean, lanky summers for at least four years. Their principal concern nowadays is getting next to a soft and comfortable seat at the administration pie counter.

The raid on the Federal plum-pie larder is on—you can't get away from it. Everywhere are bevies of Democratic Barkises, button-holing their friends, whispering sweet confidences and trailing lengthy petitions containing names of prominent citizens indorsing Mr. Job-Hunter for a snug government berth at several thousand per.

As there are less than fifteen fat Federal plums on the exempt list in this city, about 9985 unterrified pie-seekers are already doomed to bitter disappointment. Nearly all of the Federal jobs are nailed down with Hayesyized civil service nails and could not be unloosened with a regiment of derricks. Under the law it is possible for the new President to lift the ban, but as Wilson is an ardent advocate of civil service there is but little consolation from this source.

SLATE AND PENCIL.

Although the Federal patronage that will be at the disposal of Wilson when he becomes President is only a tithe of that in the power of Grover Cleveland, the last Democratic President, organization workers and leading Democrats in Los Angeles and California generally are figuring on the exempt places. Since Cleveland became President hundreds of places in Los Angeles have been put under the protection of civil service, assistant postmasters in first-class offices being among the latest to be added to the classified lists. It is estimated that there is a Federal patronage in this city worth something like $50,000 yearly. Although most of the heads of Federal offices are appointed by the President "with the consent and by the advice of the Senate," it is generally understood that such officers are removable at the will of the President and hold office only until the appointment of their successors.

Probably the most-coveted position here is the postmastership, now held by William H. Harrison. The salary is $6000 yearly. Harrison's commission expires March 1, 1914, and it is not likely that he will resign before that time. Every other employee of the postoffice from Assistant Postmaster Dishman down is protected by civil service.

FOR POSTMASTER.

Several leading Democrats are mentioned for the postmaster plum, notably William Humphreys of the Board of Public Works; Thomas H. Kirk,

(Continued on Second Page.)

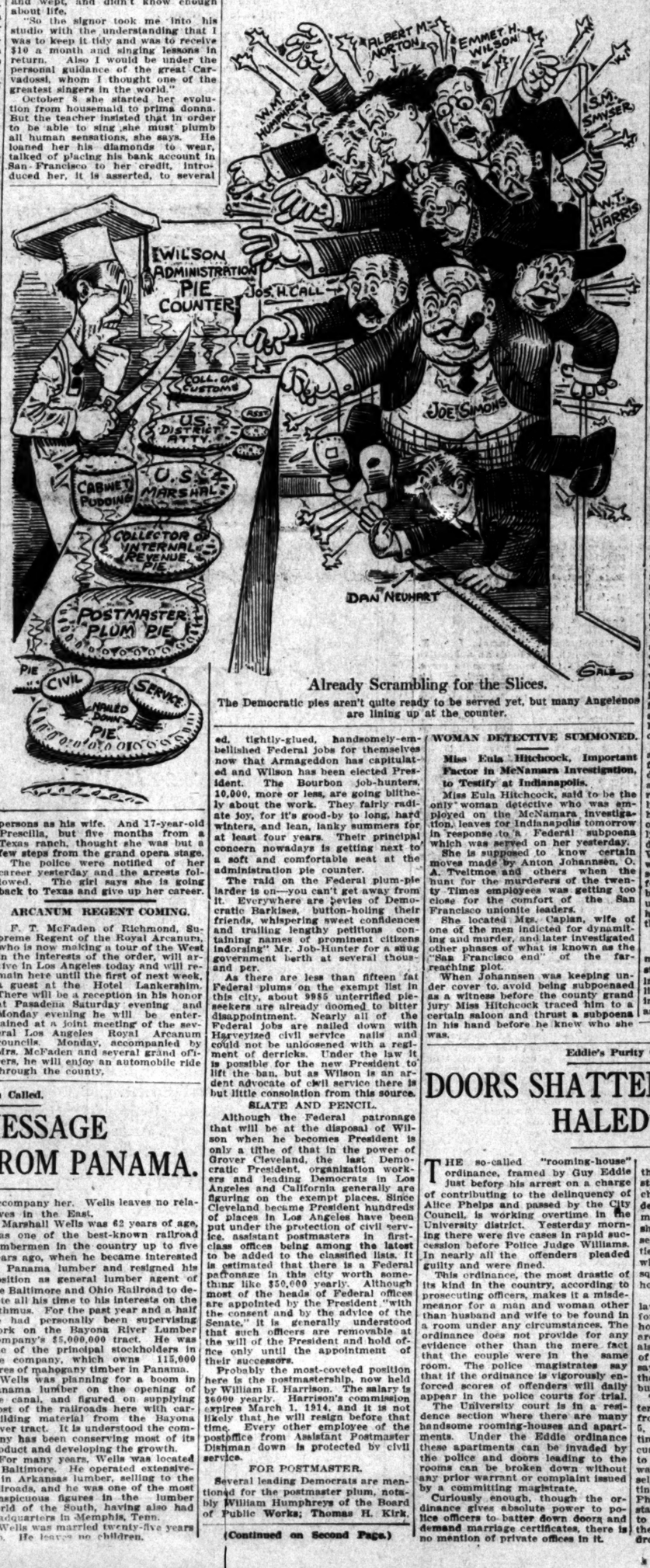

Already Scrambling for the Slices.

The Democratic pies aren't quite ready to be served yet, but many Angelenos are lining up at the counter.

DODGING NOT ITS FORTE.

Heavy Truck Tries to Sidestep a Pedestrian, but Runs Over Her Instead—Bannister Lets Go.

Mrs. C. H. Cook of No. 325 East Thirty-seventh street sustained a lacerated left leg and a sprained left ankle yesterday when run over by a heavy truck near Third and Spring streets. When the driver saw that he had knocked Mrs. Cook down he turned the machine to one side in the hope of avoiding her. He would probably have succeeded had not the truck skidded.

Mrs. Anna Green, 49 years old, of No. 1310 West Temple street, sustained a sprained left ankle yesterday when she fell downstairs. The bannister over which she was leaning broke.

A possible fracture of the skull, a concussion of the brain, an abrasion on the left side of the head, a contusion of the right parietal region and an ecchymosis of the right eye were sustained by G. Masaki of No. 1571 Washington street, who was thrown from his wagon when it collided with another at Washington and Oxford.

WOMAN DETECTIVE SUMMONED.

Miss Eula Hitchcock, Important Factor in McNamara Investigation, to Testify at Indianapolis.

Miss Eula Hitchcock, said to be the only woman detective who was employed on the McNamara investigation, leaves for Indianapolis tomorrow in response to a Federal subpoena which was served on her yesterday.

She is supposed to know certain moves made by Anton Johannsen, O. A. Tveitmoe and others when the hunt for the murderers of the twenty Times employees was getting too close for the comfort of the San Francisco unionite leaders.

She located Mrs. Caplan, wife of one of the men indicted for dynamiting and murder, and later investigated other phases of what is known as the "San Francisco end" of the far-reaching plot.

When Johannsen was keeping under cover to avoid being subpoenaed as a witness before the county grand jury Miss Hitchcock traced him to a certain saloon and thrust a subpoena in his hand before he knew who she was.

Said the Story.

WOE ALLOY TO FLOOD O'GOLD.

Thousands Pay Their Taxes But Not With Joy.

Where Prince and Pauper Are One in Law's Eye.

Odd Psychology Brought Out by Purse-Tapping.

Birth, death and taxes. And the greatest of these, at least about the time the frost nestles on the pumpkin, is taxes, as proved yesterday, today and until the 25th inst. in the emporium on the fifth floor of the Hall of Records building, conducted by County Tax Collector Welch, Chief Deputy Alfonso and a large corps of assistants. Two thousand persons called there yesterday and about $100,000 was taken in.

Here is the biggest collection agency on the happy side of the Great Divide and the most interesting school in psychology. The public does not pay its taxes gladly. The individual difference lies in the fact that some go to the operating-room less hopelessly than others. It's a great leveler, this collection bureau, and if there is one time above all others when the American citizen appreciates the liberty of free speech it is when he pays his taxes, wherefor all taxes are not paid in silence.

An indignant little woman found herself assessed $2.80 more than she paid last year, and she was laying down the law while the long line crept snail-like toward the cashier's window.

"It's nothing but robbery!" she said. "We are just paying all this money for a lot of men who spend their time thinking up new things to tax us for. You can't tell me the county is so poor it has to tax me $2.80. What's it for? My sister says, says she, it's to pay for the Panama Canal, but for my part I'd rather have my $2.80 than a hundred Panama canals."

THE SIX STAGES.

The average taxpayer endures six different emotions during the hour, more or less, that he spends in separating himself from his funds. These in their chronological order are confidence, uncertainty, perplexity, determination, horror and achievement. He enters the portals confident that the process of spending money must be simple, and soon over. "Got your description?" demands "Charlie" Rutledge, and the uncertain stage is reached.

Some of them act as if Rutledge, who is master of ceremonies, is trying to find out the whereabouts of the family skeleton, but usually the sprightly victim replies in effect: "Sure; I got a little place in Long Beach, or Watts, or Glendale. It's the third house from the right after you leave the car line."

That man's troubles cover him like a blanket. By the time he has emerged from the line at the "name window" he is deep in the third development; that of perplexity. Now he seeks Rutledge quite humbly, and is steered into another vortex, which finally lands him ker-bump against a window through which eventually he is handed a slip which bears a cabalistic numeral.

By this time the seeker's pride is aroused and determination gleams from the windows of his soul as he directs his course to another kind of a window bearing numerals corresponding to his slip. Here presently patience has its reward, and the happy citizen enters into possession of his tax bill. He studies it carefully, first in interest, and then with indignation. "Taxes is gone up again. Wonder if this here county thinks we're made of money? I'm going to sell every blamed thing I've got before next year. Rotten system. Why, back in Punxsutawney we just step up to the collector's office and ask him what we owe him, and that's all there is to it."

A MIGHTY MOB.

Six long lines of depressed humanity now confront the horror-stricken taxpayer. Six lines stretching away from six windows, and each line containing from twenty to fifty individuals, each individual grasping as though it were the last straw his

(Continued on Eighth Page.)

Eddie's Purity Ordinance.

DOORS SHATTERED, TEN HALED INTO COURT.

THE so-called "rooming-house" ordinance, framed by Guy Eddie just before his arrest on a charge of contributing to the delinquency of Alice Phelps and passed by the City Council, is working overtime in the University district. Yesterday morning there were five cases in rapid succession before Police Judge Williams. In nearly all the offenders pleaded guilty and were fined.

This ordinance, the most drastic of its kind in the country, according to prosecuting officers, makes it a misdemeanor for a man and woman other than husband and wife to be found in a room under any circumstances. The ordinance does not provide for any evidence other than the mere fact that the couple were in the same room. The police magistrates say that if the ordinance is vigorously enforced scores of offenders will daily appear in the police courts for trial.

The University court is in a residence section where there are many handsome rooming-houses and apartments. Under the Eddie ordinance these apartments can be invaded by the police and doors leading to the rooms can be broken down without any prior warrant or complaint issued by a committing magistrate.

Curiously enough, though the ordinance gives absolute power to police officers to batter down doors and demand marriage certificates, there is no mention of private offices in it.

According to statements made by the members of the District Attorney's staff who will prosecute Eddie on the charge of contributing to the dependency of Mrs. Phelps, a minor, testimony will be introduced tending to show that Eddie asked his "secret service" girls to submit to familiarities from men in the rooming-houses while the members of the "purity squad" glued their eyes to the peepholes.

In Eddie's own case, his battery of lawyers will try to show that the four men who looked through auger holes in the City Prosecutor's door are not to be believed. Efforts will also be made to contradict assertions of a score of young women who will say under oath that Eddie insulted them when they went to his office on business.

The Eddie case was continued yesterday by Superior Judge Wilbur from the 21st inst. until December 5, the defense asking the additional time. One of the lawyers for the accused stated that more time is needed to get evidence from the East. It was also said that Rogers, chief counsel, is still in a sanatorium. This continuance was predicted when the Phelps case was set for trial with the statement that the defense would seek to gain more time in the hope that the prosecution would finally be dropped.

Bleak Prospect.

PLUMS WITHOUT SACCHARINE.

That's What Some County Jobs May Soon Be.

Grand Jury's Shaft Deals Blow at Perquisites.

Proposed Law Would Spoil Looks of Incomes.

If the next Legislature shall enact a law the county grand jury has asked Deputy District Attorney Hammon to draft, this enactment, coupled with provisions incorporated in the new county charter, will daprive the County Treasurer of more than $3000 a year as a perquisite for collecting the inheritance tax, cut $1200 a year from the income of the Recorder as local registrar of vital statistics under the State Board of Health, shear fees from the Sheriff's emolument estimated at from $7000 to $15,000 a year, take approximately $1000 from the earnings of each of the constables of the four township justice courts, deduct more than $7000 a year from the income of the Society for the Prevention of Cruelty to Animals, and practically put some humane societies out of existence.

According to figures given yesterday by Treasurer Hunt, the sum that has fallen to his credit for collecting inheritance taxes during the past six years has been $19,350. This is computed on the collection of $1,507,466. The records do not show the intaking for each year, since the fiscal twelvemonth is variable and does not coincide with the calendar year; but the average is $3208 a year.

Hunt is awarded 3 per cent. of the first $50,000 collected, 1½ per cent. of the second like amount and ¾ of 1 per cent. of the balance. His salary is $5600 a year.

As local registrar under the State Board of Health, Recorder Logan has $100 a month added to the $300 given him by the county, making a total of $4800 a year. Out of his income as registrar he pays twenty-two subregistrars about the county. This statement of his compensation is taken from a communication sent by him to the Board of Freeholders during the framing of the charter.

County Clerk Lelande could not be found yesterday, but a deputy stated that his compensation over and above his salary of $3600, through commissions for issuing hunting licenses, would amount to more than $1000 a year, to which must be added his perquisite for the naturalization of aliens.

It has been popular talk during political campaigns that the Sheriff's office is "good for" $35,000 a year, in addition to the salary of $4000. The extras come largely from fees for the service of civil papers, at 15 cents a mile. Sheriff Hammel characterized these figures yesterday as preposterous.

"It may have been so in the good old days," he said, "but there's no truth in that now. You can estimate the value of the office liberally at $11,000 a year, including salary. The Sheriff must pay his own attorney, meaning a retainer of $50 a month, and is personally liable for false arrest or any other cause for damage suit. I have lost a couple of those suits, and know what I'm talking about."

Common talk about the Courthouse has placed the value of the office of constable at anywhere from $5000 to $10,000 a year. The men are paid $150 a month for handling criminal work, and are allowed all fees for service of civil papers; but they must pay their own deputies, with the exception of one, who is allowed $100 a month by law.

"Those figures are swollen," said a constable yesterday. "I suppose I make as much as any of them, with perhaps one exception, and my average doesn't run over $2500 a year. I am responsible and liable to damage suits, just as the Sheriff is. Suppose an attorney comes here and asks me to serve papers. I go and do it. I can't investigate every case; he is supposed to do that. Then later I may be sued for false arrest, and have to pay big damages, if he has laid me liable.

"More than that, I may be shot or seriously injured when arresting a desperate criminal. The county offers no recompense for that. Again, I am often out all day and all night, looking for lawbreakers. The work is of a class that ought to be better paid for than what we shall get without the fees. The service won't be so good when a man can knock off at 5 o'clock and know his pay will go on just the same."

Logan's fees from collecting the inheritance tax will go into the county treasury, and tax collectors will take in the money, under the bill Hammon will draft. The humane societies will lose their revenue from fines, if another law he will draft shall be enacted. The other officials will no longer benefit by the fee system if the charter is ratified.

The Sheriff and constables oppose the abolition of the fee system. The Treasurer, Recorder and Clerk say they prefer to be on straight salary. All were called before both the grand jury and Board of Freeholders to express their views on the subject. Logan wrote the Finance Committee of the grand jury August 12, last, asking that his office be placed on straight salary, to come from the salary fund. It is the understanding, according to reliable sources of information, that the salaries of all these officials will be increased if they lose the fees.

According to figures given by Superintendent Zimmer of the S.P.C.A. yesterday, that organization received $7221 last year in fines under a State law giving such income to all societies of the kind. The income from the same source for the preceding three years, 1908, 1909 and 1910, in the reverse order, was: $6267, $5789 and $4242. The balance of the income, which last year reached a total of $14,798, came from county and city allowances, (the latter now discontinued,) fees, dues of members, board of animals in hospital and other sources.

HONOR RETIRING PRESIDENT.

Honoring C. C. Loomis, retiring president of the Southern California Hotel Men's Association, that organization will tender him a banquet at the Hayward tomorrow evening. The newly-elected president, George von Ache, will preside as toastmaster of the evening and will introduce a number of city officials and professional men. The banquet will be the most elaborate ever attempted at the Hayward, according to Manager Carter, who has been working for two weeks preparing decorations for the menu.

Bourbons Lick Thumb.

(Continued from First Page.)

late Democratic candidate for Concratic candidate for Congress from the Ninth District, and Joseph Simons, gress from the Ninth District, and Joseph Simons, brick manufacturer and old Democratic wheelhorse. Humphreys admitted yesterday that he would accept the position if it was offered to him, but declared he was not making an active fight for the place. Humphreys is one of the leading Bourbons in Southern California and is very popular in his party circles. He took an active part in the recent campaign and did yeoman work for the unterrified cause. Kirk is an avowed candidate for the job and many friends are booming him. He is one of the ablest Democrats in California and is an author and orator of note. Joe Simons asserted yesterday that he is not after the postmastership, but coyly hinted that he would "do a whole lot of thinking before he refused it." City Clerk Lorin A. Handley is talked of in some quarters. Handley is an old Princeton man and stands close to the President-elect.

FOR REVENUE COLLECTOR.

Dan Neuhart, real estate man and battle-scarred Democratic warrior, is out for the Collector of Internal Revenue plum, which pays $4500 a year. Attorney Lynn Helm, former president of the Los Angeles County Bar Association and leading Democrat, is also talked of for this position. Helm is a Princeton man and was graduated in the same class with "Tommy" Wilson. He visited Wilson at Sea Girt during the recent campaign and talked over conditions in Southern California with him. There is no doubt but that Wilson will seek advice from Helm before making any appointments in Los Angeles. Helm will be one of the men who will settle all matters of Federal patronage south of the Tehachepi.

Several other Democrats are casting expectant eyes toward this job. James Hanly, former Superintendent of Streets and one of the most popular Democratic leaders in this city, is being boomed by friends, but he vigorously asserts that he does not want the office. Hanly is well-to-do and says he is willing to let the other fellow win the prize. Claude I. Parker, present holder of the office, is there during the pleasure of the Secretary of the Treasury. He will probably be displaced when the Wilson administration goes into effect. All other employees of the office are on the classified list.

FOR CUSTOMS COLLECTOR.

C. W. Pendleton, Collector of Customs, has a year and a half left to draw his maximum of $5000 a year. His chief deputy, William Wickersham, is exposed to the political elements, but all of the other employees are protected by the civil service. Councilman Martin Betkouski is mentioned by many Bourbons as Pendleton's successor. He appeared surprised yesterday when informed that he is a leading candidate for the position and declared that "it is news to me." Betkouski has the Mayoralty bee in his bonnet and he is confident that he will be elected if he makes the race. He is independently wealthy and his friends say he would rather be Mayor than anything else. S. M. Smyser, a well-known attorney and a recent candidate for the Assembly, will take the place if it is offered to him. Smyser was prominent in Nebraska politics for many years and held several political offices before coming to Los Angeles in 1906. David Fulwider, a lawyer of this city and vice-chairman of the Democratic State Central Committee, is being boosted for the place by his friends. He is not a candidate for it, however, and says he will make no personal efforts.

FOR MARSHAL.

United States Marshal Leo V. Youngworth, who holds an appointive office, has two more years to serve. His chief clerk, Albert Sittel, and his stenographer, George White, are under civil service, but Deputies Durlin and Dingle are supplantable. W. T. Harris, who was defeated for Sheriff two years ago, is an avowed candidate for this place. Harris is one of the leaders in the party here and is sure to make a strong bid for the place. George Ringo, defeated candidate from the Tenth Congress District, is also spoken of in certain quarters. Youngworth is now engaged in the practice of law and may resign before his term of office expires.

FOR DISTRICT ATTORNEY.

United States District Attorney A. I. McCormick, with his three assistants, will retire next April, when McCormick's term of four years expires. The position pays $4000 a year, with the deputyships ranging from $2200 to $1500. Albert M. Norton, former chairman of the Democratic County Central Committee, and Emmet H. Wilson, former deputy City Attorney and recent candidate for the Assembly, are prominently mentioned for the berth. Force Parker of Venice, lawyer and loyal Bourbon, is also talked of. A score of young Democratic barristers are out gunning for the three deputyships.

IN THE LAND OFFICE.

Register Buren and Receiver Robinson of the local land office are subject to change after the expiration of their term of service, one year from the coming January. These places pay $3000 a year. The clerks in the office are under civil service. P. F. Dodson, recent candidate for the State Senate from the Thirty-fifth District and a rising young attorney, hopes to succeed Buren, 'tis said. To date no Democrat has shied his hat into the ring for Robinson's place, although scores of the Bourbon pie huntsmen have hungry eyes focused on the $3000 plum.

CALL FOR CABINET.

A 90-horse-power boom for Joseph H. Call for a Cabinet berth, preferably Secretary of the Interior, has been launched by leading Democrats in Southern California. Call has the name of being one of the ablest lawyers in California and has been prominent in the Democratic party for years. He was boomed for Governor two years ago, but declined to seek the nomination, withdrawing in favor of Theodore Bell. Call says he is perfectly willing to accept a seat in Wilson's Cabinet if he is acceptable to Wilson. Senator Hoke Smith of Georgia and Rudolph Spreckels of San Francisco are also mentioned as Secretary of the Interior "possibilities." Spreckels stands close to the President-elect. As president of the National Wilson Republican League he gained considerable prominence during the campaign. He contributed handsomely to the Bourbon doughbag and played a big part in the fight against the Lissner-Johnson-Earl machine in this State.

Ex-Mayor Phelan of San Francisco is also mentioned as a Cabinet possibility.

Do You Know WHY

An Arlington Square Lot is Better?

A prospective buyer or home builder may find it difficult to choose from so many desirable offerings in the beautiful residence districts of the Southwest; but there is one invariable rule which, if followed, leads to the best selection.

Where other features are nearly equal, be guided by the price. Save the money whenever you can. A hundred dollars saved on the price represents ten monthly payments on my "liberal terms" plan.

Go and see Arlington Square for yourself and measure its charms and advantages against any other high-class residence tract. You will satisfy your own mind that it has no superior in that vicinity.

Do this, and there will be another lot sold in Arlington Square, and you will save the money.

You Can Buy Today for LESS --- Because It Cost Me LESS

I designed, platted and improved it myself. You pay no middleman's profits when you buy in Arlington Square. There is no brokerage. There are no bills to follow for improvements completed. Everything is included in the price. You have wide cement walks, and nice wide parkings planted with ornamental trees. You have gas, water and electricity in front of your lot. You are in a neighborhood enriched and beautified by lovely Arlington street bungalows, and in the vicinity made attractive by Exposition Park and the new Manual Arts High and grammar schools. You have four car lines to serve you at 5-cent fare.

And you can buy a lot there for $725 and up, on payments of $25 down and $10 a month. You cannot select an equally desirable lot at that price on such easy terms anywhere else in that neighborhood.

That's why an Arlington Square lot is better. Come in and let us take you to see them.

Emil Firth

Home 60167 — 346 Broadway — Main 2543

"You're Safe at Firth's."

Completed!

Vol. I.—1907 Vol. XV.—1912

The Catholic Encyclopedia

15 VOLUMES,
800 PAGES EACH, 16,000,000 WORDS.
1600 COLLABORATORS FROM EVERY COUNTRY OF THE WORLD.
EVERY HIGHER FIELD OF KNOWLEDGE.

NOVEL AND UNIQUE AMONG ENCYCLOPEDIAS.

For scholar and man in the street.
Popular in content and treatment.
Scientific in Method and Completeness.
Original in plan and material.
The only work of its kind.
A vast storehouse of knowledge.
A standard library in itself.
Thorough, adequate, up to date
Applauded for style and scholarship.
International in its array of writers.

UNIVERSAL IN SCOPE OF SUBJECTS.

History, Civil and Ecclesiastical; Science, Literature and Education; Philosophy, Apologetics, Religion; Exploration, Ethnography, Archaeology; Art, Architecture, Painting, Music; Law, Civil and Canon; Ethics, Morals, Sociology, Political Science; National and Geographical Topics.

STAMPED WITH TWOFOLD AUTHORITY.

The learning of the contributors. The sanction of the Catholic Hierarchy.

A MODEL OF BOOK-MAKING.

Superior binding, durable paper, neat letter-press, fine and copious illustration. Each volume contains 24 full-page half-tones, 3 fine color plates, 6 maps, 130 text cuts. An art series of 2000 pictures, an educative influence found in no other encyclopedia.

Send for sample pages and full information to

Robert Appleton Company
39 West 38th Street,
New York

TEAR OFF HERE AND MAIL.

ROBERT APPLETON COMPANY
39 West 38th Street, New York
Please send me, free of expense, your beautiful 200-page brochure of sample pages (with colored plates) of The Catholic Encyclopedia, with full information.

Name.....
Street.....
City..... State.....
L. A. T.

Established 1889. Assets Over $

A Conservative Investment

This is a pretty good time to think about your financial affairs. One of the most prosperous years in the history of California is drawing to a close, and you want to be in perfect condition financially to meet whatever the new year may bring.

You may have money coming due the end of the year that you will wish to reinvest quickly so as not to lose any interest. You will probably want to make some changes in your present investments with a view to greater security or better income. And in January dividends will be due and ready for reinvestment.

In any case you cannot find any investment that will better meet your needs than the 6 per cent. Investment Certificates of this Association. They are safe, stable in value and easily convertible into cash. The condition of the money markets can have no effect whatever on the value of these Certificates nor on the regularity of the 6 per cent. interest paid.

Now is a good time to investigate these Certificates. Come in and ask about them or write for our Investment Folder.

OFFICERS AND DIRECTORS

W. C. COCHRAN, President. D. M. CUTHBERT, Vice-President.
W. D. WOOLWINE, Treasurer. A. E. POMEROY, Vice-President.
J. M. ELLIOTT, Vice President. C. J. WADE, Secretary.

State Mutual Building & Loan Association
223 South Spring St.

'Hunt's Red Kentish Cherries
—cans 30c.
—$3.50 doz.

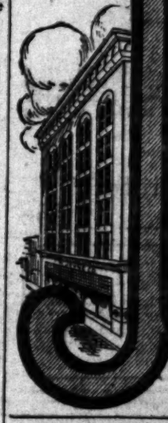

JEVNE'S

"Where Prices Are Lowest for Safe Quality"

Hunting for Hunt's Fruits?
—they're h

APRICOTS
APRICOTS, peeled
APRICOTS, sliced
CHERRIES, Royal Anne
CHERRIES, Black
GRAPES, Muscat
PEACHES, Yellow Free
PEACHES, Lemon Cling
PEARS, Bartlett
PLUMS, Egg

—Staple Quality, 25c each; $2.70 doz.
—Superior Quality, 30c each; $3.25 doz.
—Supreme Quality, 35c each; $3.75 doz.
—More Economical than home made.

HOME 10651 TWO STORES | H. JEVNE CO. COR. SIXTH & BROADWAY 208-10 SO. SPRING

BELLEHURST

Here's a Chance to Make a Quick Profit

You can buy in Bellehurst, a 50x144 foot lot for $550. This is remarkable value. All improvements included. Magnificent view of the mountains—only 1000 feet from car line — surrounded by beautiful homes—protecting restrictions.

Property values are increasing at a remarkable rate in Glendale. Bellehurst occupies the most favored location in the entire section. This is a sure opportunity for profit.

We will take you out by auto if you will call at our office any week day. Or, if you prefer, take P. E. Glendale car on 6th street to Trust office, corner Doran and Brand Boulevard. Our Mr. Sullivan will gladly show you over the entire tract.

Main 1783 Home A1345 — E. P. Thom & Co. Thom — 414 Bradbury Bldg. Car 3rd & Broadway

Glasses rightly fitted. Satisfaction Guaranteed. C. L. McCleery, Optometrist-Optician, 435 So. Broadway. Over Owl Drug Store.

ST. CATHERINE'S SCHOOL.
(Formerly Marlborough Preparatory School and Girls' Collegiate Lower School.)
626 West Adams St.
Between Chester Place and Figueroa St.
A Non-Sectarian Preparatory School for Girls under 15 years of age. A limited number of resident pupils.
Montessori Class—Boys admitted to the Montessori Class and first grade.
Principals: Miss Thomas and Miss Musgrove.
Formerly Principals of Girls' Collegiate Lower School.
Telephones West 4532; Home 22205.

Our Real Estate holdings are advancing enormously. The new car line is all centrally located in fact and soon will advance to $1000 and stockholders realize the benefit. Why does that mean to you? Buy more shares? Think it over. Better send in your order for shares now before you forget it. Twelve per cent. per year on par is guaranteed and declared Nov. 30th on Series 1 shares. This represents but a part of the profits already realized on these shares now at the end of the first year of dividend. Office open every day. Conservative investment. Call or write 1155 Sixth St. Agent. Read the rest of this advertisement.

Finale.

SMUGGLING RING GOES TO SMASH.

FELIX PLEADS GUILTY AND IS GIVEN LIGHT SENTENCE.

Federal Court Believes That Culprits Have Suffered Much in Waiting for Trial and Lets Them Off in Consequence of Admissions of Their Wrong-Doing.

The last prop in the defense of Antonio Felix, Sr., and Ethel Hall, the "Queen of the Smugglers," fell to the ground yesterday, when Felix, after "stalling" around for more than a week, went into the United States District Court, and pleaded guilty to conspiracy. Judge Rudkins sentenced him to three months in the County Jail. Felix has already served nearly a year in the same institution, and United States District Attorney Robinson recommend a jail sentence.

Felix's partner in the job, Mrs. Hall, pleaded guilty in Judge Wellborn's court three weeks ago, and was given a fine of $10, which she was unable to pay, and the court let her go free. The plea of Felix clears up the entire batch of smugglers rounded up by government officers when the gasoline launch "Comrade," entered into the pier at Oakland, July 8, 1911, and deposited a cargo of contraband Chinese.

The indictment returned by the federal grand jury in 1911 included Antonio Felix, Sr., Charlie Wing, Ethel Hall, Reynold Scott, Elfred W. Tracey, Louie Fat, Kunt Umont, Antonio Felix, Jr., and Me Tin Loy. At the same time Mrs. Hall was charged with having paid Capt. James Wright for running the boat from Ensenada. Capt. Wright, although arrested, was never indicted and it has been understood that he was to have immunity in return for such testimony he might give the government in prosecuting the other defendants.

Of those who were indicted, Reynold Scott, of San Pedro, who was the owner of the "Comrade," pleaded guilty and was sentenced to three months in the County Jail. Kunt Umont, a Japanese, who was in command of the small boat caught putting the pier loaded with Chinese, was sentenced to thirty days in the County Jail on a plea of guilty. All men have served out their sentences. Elfred W. Tracey, of San Pedro, owner of the "Comrade," disappeared when the capture was made in Oakland and when last heard from was in Mexico. Charlie Wing, Me Tin Ley and Louie Fat are yet to be tried. Antonio Felix, Sr., was never captured.

The combination of smugglers headed by Felix and Mrs. Hall worked with great success along the coast, and records will show that the two landed a number of loads of Chinese at various time brought up from Ensenada, and deposited on the wharves in San Francisco and Oakland earlier that made thousands of dollars for them.

The records also show that while Felix was the directing head in the smuggling operations, Mrs. Hall handled the purse and made all payments for services. She also kept a tight hold on the cash, and her keenness added to the success of the various undertakings, for the immigration officers assert she was the brains and the directing force of the band of smugglers that was flourished for years.

OR HALLUCINATION?

Ordered to Be Returned to Missouri Today for Investigation of Story of Double Murder.

Mrs. Leah, accused, prepared to face a charge of first-degree murder she has taken on herself, to ease a torturing conscience, Mrs. Fanny Ellen Leah, a feminine enigma, was hustled into police headquarters a year ago, her baby boy at her side, and confessed double murder of two doctors, will be returned to Missouri, today.

Extradition papers arrived here from Sacramento yesterday and arrangements were at once made for the prisoner, which will result ultimately in the woman's trial, or incarceration in an asylum. She will be examined by alienists on her arrival at Sedalia and if found unbalanced will be confined at the Nevada State Institution.

Deputy U. S. M. T. Henderson of Pettis County, Missouri, here to to take the woman back East, completed arrangements last night for the trip, and so far as Mrs. Leah is concerned would not have been delayed pending for requisition warrant. It is understood the authorities that requisitions were unnecessary, but Sheriff Henderson did not care to take with a possible eleventh hour change of mind.

Mrs. Leah says she poisoned Mrs. Belle Cox of Greenridge seven years ago and Mrs. Cox of Sedalia, by giving her rough on rats when they visited. Prosecution for the death of Mrs. Cox is said to be impossible as the physician who attended her died. But she may have to stand charge of having killed Mrs. Belle Cox, who was attended by a different physician.

Even if it was at first believed Mrs. Leah's confession to Detective Capt. Hammer was the outgrowth of a diseased mentality, her story in the several eastern reports seem consistent.

Mrs. Leah, the husband who heard her confession as the raving of an insane woman probably will accompany her.

ARRAIGNING SMUGGLERS.

Immigration Authorities Arrest Seven Men Alleged to Be Members of Rollander's Gang.

Arrested by Deputy United States Marshal Angel E. O'Banion, Deputy Inspector Sweets and William Kirby, is said to be a telling blow at the smuggling traffic. The men charged with having convoyed six Chinese laborers from Ensenada, to Redondo Beach, last May. The latter, it is charged, the coolies were transported in this city in a covered wagon, concealed under a tarpaulin belonging to the Security Transfer Company, 1155 Temple street.

Those seven, with John Oosterhoudt, the reputed leader of the band, are under indictment by the Federal grand jury, which is in San Francisco now, and will result ultimately in bond on a former indictment against them. They were again arrested yesterday by immigration authorities.

The immigration authorities are looking for three other men who are said to be members of the smuggling band, which has driven a thriving trade in contraband Chinese.

Assets Over $4,000,000

ervative
tment

time to think about your
e of the most prosperous
f California is drawing to
to be in perfect condition
atever the new year may

ey coming due the end of
l wish to reinvest quickly
nterest. You will probably
in your present invest-
greater security or better in-
ividends will be due and ready

Mutual
an Association
th Spring St.

VNE'S
"Where Prices Are Lowest for Safe Quality"

nting for
Hunt's Fruits?
—they're he

OTS
OTS, peeled
OTS, sliced
RIES, Royal Anne
RIES, Black
ES, Muscat
HES, Yellow Free
HES, Lemon Cling
, Bartlett
. Egg

e Quality, 25c each; $2.75 dozen.
rior Quality, 30c each; $3.25 doz.
me Quality, 35c each; $3.75 doz.
Economical than home made.

H. JEVNE CO.
COR. SIXTH & BROADWAY
208-10 SO. SPRING ST.

EHURST

You can buy in Bellehurst, a 50x144 foot lot for $550. This is remarkable value. All improvements included. Magnificent view of the mountains—only 1000 feet from car line — surrounded by beautiful homes—protecting restrictions.

Property values are increasing at a remarkable rate in Glendale. Bellehurst occupies the most favored location in this entire section. This is a sure opportunity for profit.

ut by auto if you will call at
k day. Or, if you prefer,
e car on 6th street to Tract
n and Brand Boulevard,
will gladly show you over

Thom & C. D. Thom
Bradbury Bldg. Cor. 3rd & Broadway

Our Real Estate holdings are advancing enormously. They are all centrally located in Los Angeles and soon will advance to millions. stockholders reaping the benefit. does that mean to you, the buyer of shares? Think it over. Send in your order for shares now, before you get it. Twelve per cent. dividend a year on par is predicted to be declared Nov. 28th on Conservative shares. This prediction is based on profits already realized. Buy shares now at 40c and participate in this dividend. Office open evenings. Conservative Investment Co., 408 W. Sixth St. A2043—Main 2043.—[Advertisement.

Finale.

SMUGGLING RING GOES TO SMASH.

PLEADS GUILTY AND IS GIVEN LIGHT SENTENCE.

Court Believes That Culprits Have Suffered Much in Waiting for Trial and Lets Them Off in Consequence of Admissions of Wrong-Doing.

The last prop in the defense of Felix Felix, Sr., and Ethel Hall, the "queen of the Smugglers," fell to the ground yesterday, when Felix, after "toddling" around for more than a year out on bail, went into the United States District Court, and pleaded guilty to the charge. Judge Rudkins sentenced him to three months in the County Jail. Felix has already served nearly a year in the same institution, and United States District Attorney Robinson recommend a jail sentence.

Felix's partner in the job, Mrs. Hall, pleaded guilty in Judge Wellborn's court three weeks ago, and received a fine of $10, which she paid, and the court let her go. The plea of Felix cleans up the entire batch of smugglers captured by government officers in the gasoline launch "Comrade," when she came to the pier at Oakland, unloaded, and deposited a cargo of Japanese and Chinese.

The indictment returned by the federal grand jury in 1911 included Felix Felix, Sr., Charlie Wing, Mrs. Hall, Reynold Scott, Elfred W. Tracey, Louis Fat, Kunt Umoni, Antonio Felix, Jr., and Mo Tin Loy. At the time Mrs. Hall was charged having paid Capt. James Wright for running the boat from Ensenada. Capt. Wright, although arrested, was never indicted and it has long been understood that he would have immunity in return for such testimony he might give the government in prosecuting the other men who were indicted. Reyburn, of San Pedro, who was captain of the "Comrade," pleaded guilty and was sentenced to three months in the County Jail. Kunf Umoni, a Japanese, who was in command of the small boat caught putting the pier loaded with Chinese, was sentenced to thirty days in the County Jail on a plea of guilty. The others have served out their sentences. Elfred W. Tracey, of San Pedro, owner of the "Comrade," disappeared when the capture was made and has not been heard and when last heard from was in Mexico. Charlie Wing, Mo Tin Loy and Louis Fat are yet to be captured. Antonio Felix, Jr., was recently captured.

The combination of smugglers headed by Felix and Mrs. Hall worked with great success along the coast, and records will show that the two brought a number of loads of Chinese into this country. Many times brought up from Ensenada and deposited on the wharves of San Pedro and Oakland carrying with each made thousands of dollars for the gang.

Records also show that while Felix was the directing head in the smuggling operations, Mrs. Hall was the purse and made all payments for services. She also kept a strict half on the cash, and her name added to the success of the many undertakings, for the immigration officers assert she was the real the directing force of the gang of smugglers that was flourished for years.

HALLUCINATION?

Woman to Be Returned to Missouri for Investigation of Mystery of Double Murder.

Mrs. Leah, prepared to face a charge of first-degree murder she killed herself, to ease a torturing conscience, Mrs. Pansy Ellen Leah, a feminine enigma, was led into police headquarters years ago, her baby-boy at her confessed double murder of husband, will be returned to Missouri today.

Papers arrived here from Missouri yesterday and plans were at once made for trial, which will result ultimately in the woman's trial, or insanity and is an asylum. She will be guarded by alienists on her arrival in Missouri and if found unbalanced will be confined at the Nevada asylum.

U. S. Henderson of Pettis county, here to to take the train East, completed arrangements last night for the trip, as far as Mrs. Leah is concerned, but have been delayed waiting for requisition warrant, which the authorities that such were unnecessary, but Henderson did not care to take a possible eleventh hour hitch.

It was she poisoned Mrs. Leah of Greenridge seven years ago. One of Sedalia, by giving much on rats when they Prosecution for the death is said to be impossible as physician who attended But she may have the charge of having killed Mrs. Leah, who was attended by a

It was at first believed Mrs. Leah's relation to Detective Capper was the outgrowth of a romantic, her story in Missouri reports seem con-

Leah, the husband who the confusion as the ravishing woman probably

SMUGGLERS.

Authorities Arrest Two Alleged to Be Members of Leader's Gang.

Deputy United States Attorney General E. O'Banion, Chief Kirby, is a telling blow at the traffic. The men having convoyed six from Ensenada, last May. the coolies were in a covered wagon under a tarpaulin of the Security Transfer 1155 Temple street.

with John Oosterhe reputed leader are under in- federal grand jury. is in San Francisco a former indict- arrested yesterday

authorities are other men who members of the which has driven contraband

O'Banion, formerly was a member of the police department. He drilled the Chinese "flying squadron" in this city.

The immigration authorities believe the three men under arrest here smuggled at least a score of Chinese into this city within the month preceding their apprehension.

THREE-CORNERED LIBRARY.

Trustees Approve Plans for Triangular Building With Open-air Features on Pasadena Avenue.

Plans for the Arroyoside Carnegie branch library at Garvanza, prepared by Architects Train & Williams and Frederick M. Ashley, have been accepted by the board of library trustees. They provide for a building costing $50,000 to fit a triangular lot at the junction of Pasadena and Piedmont avenues and include an open-air reading-room.

As soon as detailed specifications can be prepared bids on the construction contract will be advertised for. Work should begin about the first of January and it is planned to have the branch ready for occupancy within ten months or less thereafter.

The building will be one story in height, seventy feet long and thirty feet wide at the front, widening toward the rear. The architecture is an adaptation of the French Renaissance, while the material used will be brick and stone, with terra-cotta pillars and trimmings. The main approach is to face in a northeasterly direction on Pasadena avenue.

The plans provide for a large reading-room on the north side and a children's room on the south. An open-air reading-room of triangular shape will occupy the space between the other two. Supervision and observation of the entire main floor may be had from the delivery counter. The capacity of the branch will be 25,000 volumes. Plans for interior finishing and furnishing are incomplete.

The lot was donated by the citizens of Garvanza and Highland Park. This will be the second of six branch libraries to be put up out of the Carnegie appropriation of $210,000, made two years ago. The first is now in course of construction at Forty-seventh street and Budlong and will be completed by January 1. The other four will be at Central avenue and Forty-fifth street, First and Chicago, in Boyle Heights, Santa Monica and Madison, and North Workman and Avenue Twenty-six.

GARAGE AN OFFICE.

Extensive alterations now being made at the Hall of Justice will give Undersheriff Brain an office where the Sheriff's old garage used to be and will increase the space allotted to the whole clerical force. The railing in the criminal office will be moved back five feet, a telephone operator will be installed where Brain's office is at present, back of the civil counter; and offices for deputies on secret work will be fitted up in the back of the garage space. The changes have been necessitated by the tremendous increase in business, a result of the fast-growing population.

"BURKE'S Dry Gin—conspicuous for cleanliness, delicacy and bouquet of flavor."—[Adv.

Second Harbor Sensation of the Year

OPENING Dominguez Harbor Tract

Saturday and Sunday, Nov. 16th and 17th

The opening of Dominguez Harbor Tract Saturday, November 16th, will attract thousands of people.

Take advantage of our two special low-priced excursions (25 cents) and investigate the last close-to-deep-water property left at low prices.

Dominguez Harbor Tract commands the railroad situation—it is crossed by two great railroads—it is just a few hundred feet from where dredging is now being done in the Inner Harbor.

Five minutes investigation will prove to you that extension of the Inner Harbor lines MUST be made through Dominguez Harbor Tract.

Dominguez Harbor Tract occupies a strategic position — is adjacent to DEVELOPMENTS COSTING MILLIONS OF DOLLARS.

Dominguez Harbor Tract positively offers the last opportunity to purchase THE FIRST LAND THAT WILL BE USED FOR ANY EXTENSION OF THE PRESENT INNER HARBOR LINES.

Bear in mind that nearly all the great commercial harbors of the world have been constructed by DIGGING INTO THE LAND instead of building out into the water.

GRAND EXCURSION TO THE HARBOR DISTRICT 25c ROUND TRIP

(Includes round trip on electric cars and boat ride around Inner and Outer Harbor. Special harbor lectures, etc.)

CARS LEAVE 10 A.M.

Our pleasurable educational boat trip around the Inner and Outer Harbor with a complete review of the harbor situation (as given by our special lecturers) will prove to you the advisability of buying harbor property right now.

Close-to-deep-water property in the New York Harbor district is worth millions of dollars. History will repeat itself in the Los Angeles Harbor district.

Think of buying industrial sites just a few hundred feet from where big ships will land, for as little as $675 per lot—10% cash, balance on easy terms.

Call for tickets at once—hundreds will undoubtedly be turned away, because our special car accommodations are limited.

Lots $675 and up; 10% cash, balance easy terms

F. P. NEWPORT COMPANY

Home 60175. 204-209 Central Bldg., Sixth and Main Sts. Main 4792

40 BY STUART

The Conservative has an income of over $140,000 a year from rentals alone, to pay large dividends with. Other sources of profit are from the sale of houses and lots; and from the increase in land values; and our earnings from Subdivisions and Building Operations which will be larger than our rental income. Twelve per cent. a year on par was the rate of dividend paid by the Conservative Aug. 28. Twelve per cent. dividend a year on par is predicted to be declared Nov. 28th on Conservative shares. This prediction is based on profits already realized. Buy shares now at 40c and participate in this dividend. Office open evenings. Conservative Investment Co., 408 W. Sixth St. A2043—Main 2043.—[Advertisement.

Gentle and Sure

You, also, should give approval to this efficient family remedy—your bowels will be regulated so surely and safely; your liver stimulated; your digestion so improved by

BEECHAM'S PILLS

[Sold everywhere ____ in boxes 10c., 25c.

CREX Grass Carpets and Rugs

Make Your Home Inviting

For brightness, durability and absolute cleanliness, there is no floor covering, of modest cost, that will compare with CREX carpets, rugs and runners.

There are CREX coverings for every floor of the home. They are used in expensively furnished houses as well as in the modest. They are the joy of the housekeeper because they are so easy to keep clean and bright. Simply shake and dust with a damp broom. The largest rugs or carpets can be cleaned in ten minutes.

Bed chambers with CREX rugs or carpet are a delight. The delicate fragrance of the natural, untreated grass soothes the nerves and promotes peaceful rest. You do not have to tack down CREX coverings—they lie flat—never curl.

All grass floor coverings are not CREX. There are other brands, similar in appearance, but every dependable dealer will tell you that CREX is the standard and is guaranteed by its manufacturers.

An inspection of the CREX line will repay any housekeeper for the time taken. Suppose you call on your home dealer today.

CREX CARPET COMPANY
377 Broadway, New York
Originators of Wire-Grass Floor Coverings

Hairdressing and Manicuring Parlors 2nd Floor

VILLE DE PARIS
317-325 SO. BROADWAY 312-322 SO. HILL STREET
A. FUSENOT CO.

Our Department of
Perfumes and Toilet Goods
Is Very Complete

Our Perfumery Department is daily receiving many additions in high-grade Perfumes and Toilet Articles. Among the latest arrivals is a large shipment from the famous French Parfumeur Rigaud, Rue-de la Paix, Paris. His best known and most popular odor,

Mary Garden

is shown by us in Extract in bulk, and in fancy cut glass bottles. Sachet in bulk; also in ounce bottles, and in envelopes. Toilet Waters and Talcum Powders.

We also show Rigaud's new Extracts—De Martha, Chenal Extract, Des Roses, Dolce Mia, Gregoria and Trentim Extracts. These come in beautiful cut glass bottles, in fancy leather cases. Rich and artistic designs, which will make ideal gifts for the Holidays.

Art Goods Department

Calendars for 1913, in many new and striking effects. Nature Calendars are a feature of the collection. These will appeal to all lovers of wild flowers. Some of the titles are "Golden Thought," "The Brighter Side," "The Calendar of Love," "The Cardinal's Calendar." Priced 50c and 60c. With ooze leather tops, $1.25 and $1.50.

EMBROIDERED SCARFS and Center Pieces, on heavy white linen. Scarfs 18x54 inch, at $2.50. Center Pieces, 30x30 inch, at $2.00. The values are quite exceptional.

IMPORTED STATIONERY—In many new ideas. One style of paper and envelopes is ornamented with borders in gold and colors. Strong and non-transparent.

Hats

HATS

At Busch's you will find one of the most exclusive and largest Hat stocks in the city.

Every Shape, Shade and Price
In Foreign and Domestic Makes

This Economy Sale includes every hat in the store and standard makes, such as "Stetson," "Knox," "Trimble," and others. All now selling at the following prices:

Any $2.00 Hat in the store.....$1.45
Any $3.00 Hat in the store.....$2.15
Any $4.00 Hat in the store.....$2.95
Any $5.00 Hat in the store.....$3.85
Any $6.00 Hat in the store.....$4.85
Any $8.00 Hat in the store.....$5.85
Any $10.00 Hat in the store.....$6.85
Other imported hats from $12.00 to $20.00 reduced in proportion.

HOSIERY
Men's Black Silk Hose, reinforced toe and heel, regular 35c; Economy Sale price.....25c
Men's Black and Tan Maco, regular 25c Hose; linen toe and heel. Sale price.....12½c

NECKWEAR
Men's Knit and Cut Silk Neckwear; a choice variety. Sale price, 3 for.....50c
An excellent line of 50c Pinesilk Neckwear, in knit and cut silks. Sale price.....40c

SHIRTS
$1.50 Fine Madras Shirts in new dainty stripes and figures: Sale price.....$1.15
The "celebrated" E. & W. Shirts, noted for their fit and quality.....$1.65

UNDERWEAR
Men's $1.00 Light Weight Wool Underwear; also heavy weight sizes up to 50. Sale price.....75c
Men's Mercerized Sweater Neck Underwear, in blue and pink —"form fitting." Sale price.....$1.15

Men's Suits and Overcoats At a Saving of 1-3 1-4, and 1-2

BROADWAY at 9th
BUSCH
COR. SECOND
Just Out of the High Rent District.

is Wear ...ively ...Clothes
TH & CO. ...adway

Assets Over $4,000,000

ervative
tment

time to think about your
e of the most prosperous
f California is drawing to
to be in perfect condition
hatever the new year may

ey coming due the end of
ll wish to reinvest quickly
nterest. You will probably
anges in your present invest-
greater security or better in-
ividends will be due and ready

t find any investment that will
han the 6 per cent. Investment
ciation. They are safe, stable
vertible into cash. The condi-
kets can have no effect what-
se Certificates nor on the regu-
interest paid.

investigate these Certificates,
them or write for our Investment

AND DIRECTORS
D. M. CUTHBERT, Vice Pres.
A. E. POMEROY, Vice Pres.
C. J. WADE, Secretary.

Mutual
oan Association
th Spring St.

WNE'S
"Where Prices Are Lowest for Sale Quality"
nting for
Hunt's Fruits?
—they're he

COTS
COTS, peeled
COTS, sliced
RIES, Royal Anne
RIES, Black
ES, Muscat
HES, Yellow Free
HES, Lemon Cling
S, Bartlett
S, Egg

ie Quality, 25c each; $2.75 dozen.
erior Quality, 30c each; $3.25 doz.
reme Quality, 35c each; $3.75 doz.
re Economical than home made.

ME 881 H.JEVNE CO. BROA
0 COR. SIXTH & BROA
ES 208-10 SO. SPRING ST

EHURST

You can buy in Belle-
hurst, a 50x144 foot lot
for $550. This is remark-
able value. All improve-
ments included. Magnif-
icent view of the moun-
tains—only 1000 feet from
car line — surrounded by
beautiful homes—protect-
ing restrictions.

Property values are in-
creasing at a remarkable
rate in Glendale. Belle-
hurst occupies the most
favored location in this
entire section. This is a
sure opportunity for prof-
it.

out by auto if you will call at
eek day. Or, if you prefer,
ale car on 6th street to Tract
ran and Brand Boulevard.
n will gladly show you over

Thom & C.D. Thom
Bradbury Bldg. Cor. 3rd & Broadway

Finale.

SMUGGLING RING GOES TO SMASH.

HEN PLEADS GUILTY AND IS GIVEN LIGHT SENTENCE.

Court Believes That Culprits Have Suffered Much in Waiting for Trial and Lets Them Off in Consequence of Admissions of Wrong-Doing.

had prep in the defense of Felix, Sr., and Ethel Hall, the of the Smugglers," fell to ground yesterday, when Felix, dealing" around for more than went into the United States Court, and pleaded guilty to Judge Rudkins sentenced three months in the County Felix has already served near- year in the same institution. United States District At- Robbins recommend a jail

partner in the job, Mrs. pleaded guilty in Judge Well- court three weeks ago, and a fine of $10, which she unable to pay, and the court let free. The plea of Felix cleans entire batch of smugglers up by government officers the gasoline launch "Comrade," into the pier at Oakland, 1, 1911, and deposited a cargo landed Chinese.

indictment returned by the grand jury in 1911 included Felix, Sr., Charlie Wing, Hall, Reynold Scott, Elfred W, Louis Pat, Kuni Umoni, An- Felix, Jr., and Mo Tin Loy. At time Mrs. Hall was charged having paid Capt. James Wright running the boat from En- Capt. Wright, although ar- was never indicted and it has long been understood that he have immunity in return for testimony he might give the ment is prosecuting the other

men who were indicted, Rey- Scott, of San Pedro, who was of the "Comrade," pleaded and was sentenced to three in the County Jail. Kuni Japanese, who was in com- of the small boat caught put- the pier loaded with Chinese, sentenced to thirty days in the Jail on a plea of guilty. men have served out their sen- Elfred W. Tracey, of San owner of the "Comrade," dis- and when the capture was made and when last heard from in Manila. Charlie Wing, Mo and Louis Pat are yet to Antonio Felix, Sr., was captured.

combination of smugglers head- Felix and Mrs. Hall worked with agents along the coast, and facts will show that the two a number of loads of Chinese time brought up from En- and deposited on the wharves Francisco and Oakland car- that made thousands of dollars

records also show that while was the directing head in the operations, Mrs. Hall the purse and made all pay- the services. She also kept the bill on the cash, and her added to the success of the undertakings, for the im- officers assert she was the and the directing force of the smugglers that has flourished years.

HER HALLUCINATION?

Is to Be Returned to Mis- Today for Investigation of Charge of Double Murder.

Leah, prepared to face a of first-degree murder she on herself, to ease a tortur- mind, Mrs. Pansy Ellen Leah, a feminine enigma, held into police headquarters ago, her baby boy at her charged double murder of Mrs. Hall, will be returned to City, today.

The papers arrived here Sacramento yesterday and were at once made for which will result ulti- in the woman's trial, or in- to an asylum. She will signed by alienists on her ar- Dakota and if found unbal- will be confined at the Nevada Asylum.

W. T. Henderson of Pettis Fresno, here to to take the train East, completed ar- for last night for the trip, as far as Mrs. Leah is con- will not have been delayed for the requisition warrant. learned the authorities that papers were unnecessary, but Henderson did not care to take a possible eleventh hour trial.

Leah says she poisoned Mrs. Lee of Greenridge seven years Mrs. Coe of Sedalia, by giv- a dash on rats when they Prosecution for the death Coe is said to be impossible the physician who attended her last. But she may have to charge of having killed Mrs. Lee, who was attended by a

It was at first believed Mrs. confession to Detective Cap- Lesser was the outgrowth of mental inability, her story in Eastern reports seem con-

Leah, the husband who confession as the rav- Alabama woman probably slayer of her.

SMUGGLERS.

Authorities Arrest Two Alleged to Be Mem- of Callahan's Gang.

Deputy United States Agents Ansel E. O'Banion, Frank and William Kirby, is to be a telling blow at the smuggling traffic. The men were having convoyed six Chinese from Ensenada, Mexico, to Redondo Beach, last May. On board, the coolies were concealed in a covered wag- which was driven under a tarpaulin by the Security Transfer Co., 1155 Temple street.

Callahan, with John Oosterhout, the reputed leader of the band, are under in- by the federal grand jury. Callahan is in San Francisco and is held on a former indict- recently returned yesterday

Federal authorities are looking for other men who are said to be members of the gang, which has driven a thriving business in contraband

Second Harbor Sensation of the Year

OPENING Dominguez Harbor Tract

Saturday and Sunday, Nov. 16th and 17th

The opening of Dominguez Harbor Tract Saturday, November 16th, will attract thousands of people.
Take advantage of our two special low-priced excursions (25 cents) and investigate the last close-to-deep-water property left at low prices.
Dominguez Harbor Tract commands the railroad situation—it is crossed by two great railroads—it is just a few hundred feet from where dredging is now being done in the Inner Harbor.
Five minutes investigation will prove to you that extension of the Inner Harbor lines MUST be made through Dominguez Harbor Tract.
Dominguez Harbor Tract occupies a strategic position — is adjacent to DEVELOPMENTS COSTING MILLIONS OF DOLLARS.
Dominguez Harbor Tract positively offers the last opportunity to purchase THE FIRST LAND THAT WILL BE USED FOR ANY EXTENSION OF THE PRESENT INNER HARBOR LINES.
Bear in mind that nearly all the great commercial harbors of the world have been constructed by DIGGING INTO THE LAND instead of building out into the water.

GRAND EXCURSION TO THE HARBOR DISTRICT 25c ROUND TRIP

(Includes round trip on electric cars and boat ride around Inner and Outer Harbor. Special harbor lectures, etc.)

CARS LEAVE 10 A.M.

Our pleasurable educational boat trip around the Inner and Outer Harbor with a complete review of the harbor situation (as given by our special lecturers) will prove to you the advisability of buying harbor property right now.

Close-to-deep-water property in the New York Harbor district is worth millions of dollars. History will repeat itself in the Los Angeles Harbor district.

Think of buying industrial sites just a few hundred feet from where big ships will land, for as little as $675 per lot—10% cash, balance on easy terms.

Call for tickets at once—hundreds will undoubtedly be turned away, because our special car accommodations are limited.

Lots $675 and up; 10% cash, balance easy terms

F. P. NEWPORT COMPANY

Home 60175. 204-209 Central Bldg., Sixth and Main Sts. Main 4792

40 BY STUART

O'Banion, formerly was a member of the police department. He drilled the Chinese "flying squadron" in this city.

The immigration authorities believe the three men under arrest here smuggled at least a score of Chinese into this city within the month preceding their apprehension.

THREE-CORNERED LIBRARY.

Trustees Approve Plans for Triangular Building With Open-air Features on Pasadena Avenue.

Plans for the Arroyoside Carnegie branch library at Garvanza, prepared by Architects Train & Williams and Frederick M. Ashley, have been accepted by the board of library trustees. They provide for a building costing $50,000 to fit a triangular lot at the junction of Pasadena and Piedmont avenues and include an open-air reading-room.

As soon as detailed specifications can be prepared bids on the construction contract will be advertised for. Work should begin about the first of January and it is planned to have the branch ready for occupancy within ten months or less thereafter.

The building will be one story in height, seventy feet long and thirty feet wide at the front, widening toward the rear. The architecture is an adaptation of the French Renaissance, while the material used will be brick and stone, with terra-cotta pillars and trimmings. The main approach is to face in a northeasterly direction on Pasadena avenue.

The plans provide for a large reading-room on the north side and a children's room on the south. An open-air reading-room of triangular shape will occupy the space between the other two. Supervision and observation of the entire main floor may be had from the delivery counter. The capacity of the branch will be 25,000 volumes. Plans for interior finishing and furnishing are incomplete.

The lot was donated by the citizens of Garvanza and Highland Park. This will be the second of six branch libraries to be put up out of the Carnegie appropriation of $210,000, made two years ago. The first is now in course of construction at Forty-seventh street and Budlong and will be completed by January 1. The other four will be at Central avenue and Forty-fifth street, First and Chicago, in Boyle Heights, Santa Monica and Middleton, and North Workman and Avenue Twenty-six.

GARAGE AN OFFICE.

Extensive alterations now being made at the Hall of Justice will give Undersheriff Brain an office where the Sheriff's old garage used to be and will increase the space allotted to the whole clerical force. The railing in the criminal office will be moved back five feet, a telephone operator will be installed where Brain's office is at present, back of the civil counter; and offices for deputies on secret work will be fitted up in the back of the garage space. The changes have been necessitated by the tremendous increase in business, a result of the fast-growing population.

"BURKE'S Dry Gin—conspicuous for distinguished delicacy and bouquet of flavor."—[Adv.

The Conservative has an income of over $140,000 a year from rentals alone, to pay large dividends with. Other sources of profit are from the sale of houses and lots; and from the increase in land values; and our earnings from Subdivisions and Building Operations which will be larger than our rental income. Twelve per cent. a year on par was the rate of dividend paid by the Conservative Aug. 28. Twelve per cent. dividend a year on par is predicted to be declared Nov. 28th on Conservative shares. This prediction is based on profits already realized. Buy shares now at 40c and participate in this dividend. Office open evenings. Conservative Investment Co., 408 W. Sixth St. A2043 —Main 2043.—[Advertisement.

Gentle and Sure

You, also, should give approval to this efficient family remedy—your bowels will be regulated so surely and safely; your liver stimulated; your digestion so improved by

BEECHAM'S PILLS

[Sold everywhere — In boxes 10c., 25c.

CREX Grass Carpets and Rugs

Make Your Home Inviting

For brightness, durability and absolute cleanliness, there is no floor covering, of modest cost, that will compare with CREX carpets, rugs and runners.

There are CREX coverings for every floor of the home. They are used in expensively furnished houses as well as in the modest. They are the joy of the housekeeper because they are so easy to keep clean and bright. Simply shake and dust with a damp broom. The largest rugs or carpets can be cleaned in ten minutes.

Bed chambers with CREX rugs or carpet are a delight. The delicate fragrance of the natural untreated grass soothes the nerves and promotes peaceful rest. You do not have to tack down CREX coverings—they lie flat—never curl.

All grass floor coverings are not CREX. There are other brands, similar in appearance, but every dependable dealer will tell you that CREX is the standard and is guaranteed by its manufacturers.

An inspection of the CREX line will repay any housekeeper for the time taken. Suppose you call on your home dealer today.

CREX CARPET COMPANY
377 Broadway, New York
Originators of Wire-Grass Floor Coverings

Hairdressing and Manicuring Parlors 2nd Floor

VILLE DE PARIS
317-325 SO. BROADWAY 312-322 SO. HILL STREET
A. FUSENOT CO.

Our Department of
Perfumes and Toilet Goods
Is Very Complete

Our Perfumery Department is daily receiving many additions in high-grade Perfumes and Toilet Articles. Among the latest arrivals is a large shipment from the famous French Parfumeur Rigaud, Rue-de la Paix, Paris. His best known and most popular odor,

Mary Garden

is shown by us in Extract in bulk, and in fancy cut glass bottles. Sachet in bulk; also in ounce bottles, and in envelopes. Toilet Waters and Talcum Powders.

We also show Rigaud's new Extracts—De Martha, Chenal Extract, Des Roses, Dolce Mia, Gregoria and Trentim Extracts. These come in beautiful cut glass bottles, in fancy leather cases. Rich and artistic designs, which will make ideal gifts for the Holidays.

Art Goods Department

Calendars for 1913, in many new and striking effects. Nature Calendars are a feature of the collection. These will appeal to all lovers of wild flowers. Some of the titles are "Golden Thought," "The Brighter Side," "The Calendar of Love," "The Cardinal's Calendar." Priced 50c and 60c. With ooze leather tops, $1.25 and $1.50.

EMBROIDERED SCARFS and Center Pieces, on heavy white linen. Scarfs 18x54 inch, at $2.50. Center Pieces, 30x30 inch, at $2.00. The values are quite exceptional.

IMPORTED STATIONERY—In many new ideas. One style of paper and envelopes is ornamented with borders in gold and colors. Strong and non-transparent.

Hats

HATS

At Busch's you will find one of the most exclusive and largest Hat stocks in the city.

Every Shape, Shade and Price
In Foreign and Domestic Makes

This Economy Sale includes every hat in the store and standard makes, such as "Stetson," "Knox," "Trimble," and others. All now selling at the following prices:

Any $2.00 Hat in the store.....$1.45
Any $3.00 Hat in the store.....$2.15
Any $4.00 Hat in the store.....$2.95
Any $5.00 Hat in the store.....$3.85
Any $6.00 Hat in the store.....$4.85
Any $8.00 Hat in the store.....$5.85
Any $10.00 Hat in the store.....$6.85
Other imported hats from $12.00 to $20.00 reduced in proportion.

HOSIERY
Men's Black Silk Hose, reinforced toe and heel, regular 35c; Economy Sale price.....25c
Men's Black and Tan Maco, regular 25c Hose; linen toe and heel. Sale price.....12½c

NECKWEAR
Men's Knit and Cut Silk Neckwear; a choice variety. Sale price, 3 for.....50c
An excellent line of 50c Pinesilk Neckwear, in knit and cut silks. Sale price.....40c

SHIRTS
$1.50 Fine Madras Shirts in new dainty stripes and figures: Sale price.....$1.15
The "celebrated" E. & W. Shirts, noted for their fit and quality.....$1.65

UNDERWEAR
Men's $1.00 Light Weight Wool Underwear; also heavy weight sizes up to 50. Sale price.....75c
Men's Mercerized Sweater Neck Underwear, in blue and pink —"form fitting." Sale price.....$1.15

Men's Suits and Overcoats At a Saving of 1-3 1-4, and 1-2

BROADWAY BUSCH'S COR. SECOND

Just Out of the High Rent District.

SOCIETY

Miss Anne Wilshire,

In whose honor Mrs. Nathaniel Wilshire entertained yesterday with a luncheon at her home.

MISS KATHERINE BARBOUR, daughter of Mrs. J. H. Barbour of No. 1179 West Twenty-eighth street, will make her debut Saturday at a large reception given by her aunt, Mrs. Frank W. Burnett of Beacon street. The attractive debutante has just returned from Europe, where she has been in school and this will be her first peep into Los Angeles society.

Tuesday afternoon Miss Angelita Phillips of No. 3215 Harvard boulevard presided at a luncheon for Miss Barbour. Killarney roses formed handsome decorations for the table, where covers were laid for Miss Mildred Burnett, Miss Sally McFarland, Miss Florence Rowan, Miss Gertrude Hanna, Miss Louise Hunt, Miss Marguerite Drake, Miss Katherine Flint, Miss Juliet Boileau, Miss May Rhodes and Miss Hortense Koepfle, who has also just returned from abroad.

Mrs. Wilshire Hostess.

Complimentary to Miss Anne Wilshire, who is a guest with her mother at Hotel Maryland, Pasadena, Mrs. Nathaniel Foster Wilshire of No. 2542 Fourth avenue entertained with a luncheon yesterday. Miss Fanny Todd Carpenter, daughter of Mr. and Mrs. C. C. Carpenter, whose betrothal was recently announced to Hugh K. Walker, Jr., was also a special guest and others sharing the hospitality were Miss Lucile Clark, Miss Sarah Clark, Miss Katherine Ramsey, Miss Marjorie Ramsey, Miss Alice Elliott, Miss Sally McFarland, Miss Aileen McCarthy, Miss Flossie Rowan and Miss Marguerite Drake. Chrysanthemums were used in decorating.

Miss Thornburg Hostess.

Miss Floy Hamilton of Santa Ana entertained recently with a dinner party for Miss June Thornburg of this city, who has been her house guest for two weeks. A gold basket filled with pink Killarney roses, forget-me-nots and maiden-hair centered the table. Hand-painted cards and gold baskets were given as favors. The merry affair was enjoyed by Mrs. Talbot, Mrs. Babson, Miss Marguerite Mapel, Miss Nina McMillan, Miss Florence Unger, Miss Carolyn Lockwood and Miss Jennie Stuckey of this city and Miss Maude Williamson and Miss Rena Stafford of Santa Ana. The young people remained over night, forming a slumber party.

To Return This Week.

Mrs. Frederick Fischer and daughter of No. 341 Andrews boulevard will return Thursday from abroad, where they have been for eight months.

Back to Montecito.

Mr. and Mrs. Robert Hyde, who have been guests for the past week of Dr. and Mrs. Edgar Palmer of No. 922 Bonnie Brae street, returned last evening to their home in Montecito.

In San Diego.

Mrs. R. W. Jamison of West Thirtieth street and Miss Pauline Simkins of West Twenty-fourth street are guests of their sister, Mrs. Albert Dingiman of San Diego. They will remain away about a fortnight.

Surprise Shower.

Complimentary to Miss Rea Parks, members of the Philathea Class of the Second United Brethren Church entertained Friday in the class parlors with a shower. Miss Parks is to marry Spencer Briggs of Contra Costa County, December 26, the service to be solemnized in the Second United Brethren Church, of which the bride-elect's father, Rev. J. L. Parks, is pastor.

China Wedding.

Mr. and Mrs. F. B. Levitt of No. 80 Muren street, Pasadena, celebrated their twentieth wedding anniversary recently. A delightful feature was the musical and literary programme in charge of their children. A banquet was enjoyed later and there were plates held for Mr. and Mrs. Edward Levitt and family, Mr. and Mrs. W. C. Mathews, Miss Myrtle Mathews, Miss Eva Mathews, Mr. and Mrs. Booker, Mr. and Mrs. McCormack, Mr. and Mrs. Hougham, Hugh Hougham, Miss Rea Parks, Mr. and Mrs. F. Gillespie, Mrs. Clara Hulburt, R. Harper, Mr. and Mrs. Frank Neely, Mr. and Mrs. Thomas Gibbs, Miss Virginia Lewis, Edward Cavanagh, Edward Floyd, Homer Levitt and Miss Ruth Levitt.

Surprise Dinner.

H. Schmiedeberg of No. 171 North Daly street was the honored guest recently at a surprise birthday dinner presided over by his grand-daughter, Mrs. W. H. Jenson. Mr. Schmiedeberg is 78 years old and in excellent health. There were covers laid for Mr. and Mrs. L. P. Poulsen, Mr. and Mrs. H. Schmiedeberg, Max Schmiedeberg and Mr. and Mrs. W. H. Jensen.

Home From Abroad.

Mrs. A. D. Pickering has returned from Europe, where she has been touring for several months.

Birthday Celebration.

Miss Elizabeth Coppe, daughter of Carlo Coppe of this city, entertained a number of her friends and High School students with a dancing party Friday evening in the school gym.

Miss Williams Honored.

Miss Mabel Waldo of No. 1124 West Twenty-first street was hostess Friday evening at a charming affair complimentary to Miss Jane Williams, whose wedding to Victor McCollum will take place this month. Progressive hearts were enjoyed and later a musical programme was rendered. The bride was surprised with a kitchen shower at the end of the evening. Those who enjoyed the affair included Mr. and Mrs. J. L. Bell, Mr. and Mrs. Phil Cass, Mr. and Mrs. Frederick Bowers, Dr. and Mrs. Herendeen, Mr. and Mrs. James Fredericks, Mr. and Mrs. William Sholes, Mr. and Mrs. Daniels, Mr. and Mrs. Frank Phillips, Miss Pearl Smith, Miss Hazel Woolbridge, Miss Jane Williams, Miss Alice Nicholas, Mr. Cartwright, R. Williams, V. McCollum and A. Waldo.

Miss Heidt Honored.

A luncheon was given recently by Mrs. Stephen Queirolo at her home in honor of Miss Beulah Heidt. The rooms were attractive with chrysanthemums and carnations. The cards bore the names of Mrs. L. Westra, Mrs. J. Bauley, Mrs. J. Heidt, Mrs. J. L. Thompson, Mrs. J. H. Skinner, Mrs. J. H. Holgate, Mrs. C. Kerr, Mrs. G. Clark, Mrs. C. Clark, Miss E. Tabb, Miss F. Weitmer and Miss R. Page.

MERELY CAN'T COLLECT.

That Is About What the Evil of Betting Amounts to When the Subject's Taken Into Court.

The evils of betting, when it comes to a law-suit, are likely to be simply one's inability to collect, to judge from the experience of George Mowatt, who sought yesterday to get a judgment for $125 against E. F. Cressat on a note in an action before Justice Reeve.

Mowatt said that in June he offered to bet $20 with Cressat, a bartender, on a horse race, and that the man in the white apron took his money. W. C. Henderson strolled in just then and announced that a worth of the bet looked good to him. He was accommodated.

The horse romped home a winner, at odds of thirteen to one. Mowatt had $260 due, as well as the original twenty. Henderson paid the $130 he owed to Cressat, who gave $155 to Mowatt, with his note for $125. This note has not been paid.

Justice Reeve preached a homily on betting, saying that the court could take no cognizance of it. "Betting on an election is bad enough," he said, "but a gamble on a horse, especially at thirteen to one, is flying in the face of providence. Go and settle your difficulties somewhere else."

If You Have Only $200 to $300 to Spend For a Piano

—it will pay you to see our enormous Holiday stock. We are showing the finest pianos that can be sold at this price, quality considered, in fumed oak, Flemish oak, mahogany and walnut.

The price will be the same if you wish to buy on confidential terms.

Ten Dollars ($10.00) will send one home with stool to match, one year's free tuning, guarantee and our liberal exchange agreement if desired.

Pay the balance to suit your income.

Economize in other directions if necessary, but don't put off any longer the selection of a piano—it makes the home home-like.

A half dozen makes to choose from.

Used Pianos $150 and Up

Ask for complete list including Mason & Hamlin, Steinway, Steck, Kohler & Chase, Krell, Beethoven, etc., etc.

39 years of square dealing to protect you. Call or phone F5077 or Main 2077 today.

The Wiley B. Allen Co.

416-418 South Broadway

185 E. Colorado, Pasadena, and Fifty Other Stores and Agencies.

Mason & Hamlin and Angelus Dealers.

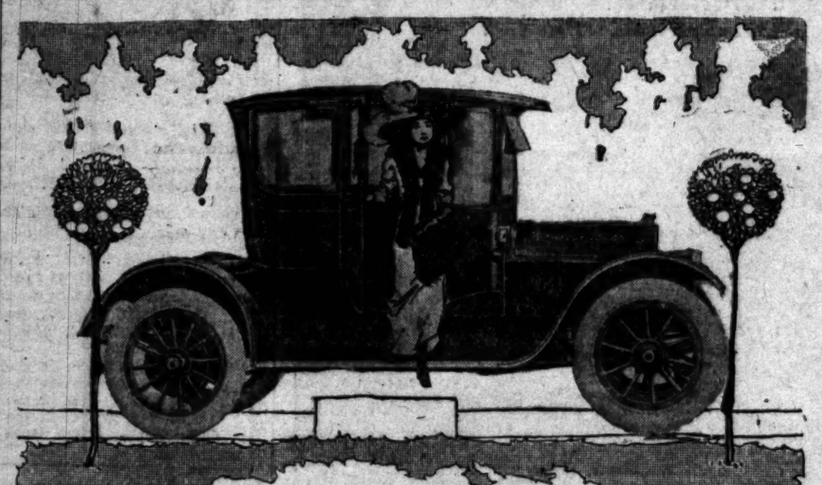

We are pleased to announce the arrival of our 1913 Cadillac coupe and limousine models. The cars await your inspection. We believe these are the most beautiful enclosed cars of the season.

Los Angeles
San Francisco
Oakland
Fresno
Sacramento
Pasadena

Doxtater

12th and Main Sts.

Cadillac

Fashionable Furs

THE Unique exhibit of furs has been chosen with a view of serving the most discriminating women of Los Angeles.

We have gone beyond the limits of the merely commercial, and the commonplace has no part in this exquisite showing.

We hope you will favor us with a visit of critical inspection at your earliest convenience.

The Unique
Cloak and Suit House
ISAACS BROS. CO. EST. 1892
725 Broadway
Between Seventh & Eighth

A New Recipe For Thanksgiving Pudding---FREE

—Here is a royal recipe for your Thanksgiving pudding.

—A recipe by the foremost authority on cooking in Southern California. A recipe by Mrs. C. E. Pearce, who was called to New York to teach Domestic Science at the Columbia University Summer School, and who is the Domestic Science Instructor at the Los Angeles Young Women's Christian Association.

—This splendid recipe is free. Fill in the coupon below and mail it to the Globe Mills, Los Angeles, and we will send you the recipe neatly printed on a stiff card. We will also place your name on a special list and mail you a new recipe by Mrs. Pearce each month.

—These Recipe Cards all fit the Globe "A1" Recipe File Box. If you haven't one of these convenient Recipe Files you can easily get one from your grocer.

For 25 Cents

—Just what they cost us—your grocer will sell you a Globe "A-1" Recipe File, filled with fine recipes by Mrs. Pearce. Or we will send you one by mail for 33c in stamps. But be sure and send us the coupon so you will have this pudding recipe.

GLOBE MILLS, Los Angeles.

Send Coupon to Globe Mills.

Globe Mills, Los Angeles:
Kindly send me your recipe for Thanksgiving Pudding by Mrs. Pearce.

Name .....

Address .....

Town ..... Dept. T

PIANOS

Samples — New — at wholesale prices; your own terms of payments.

CALIFORNIA PIANO HOUSE
217 Mercantile Place.

WALK-OVER
THE SHOES FOR YOU
The "Hiway" model. Every line is correct. Shown in all leathers; also in lace $5.00
WOMEN PREFER WALK-OVERS
TWO WALK-OVER STORES
623 S. Broadway, and Spring at Fourth
P. A. Jesberg, Manager

S. NORDLINGER & SONS.

DIAMOND MERCHANTS.

631-633 South Broadway.

Laird-Schober Shoes for Women
Wetherby-Kayser Shoe Co.
Broadway at Fourth

A. Polasky
Oculist and Optician.
Desires to announce to his friends and patrons that he has returned from his vacation and is located at the
WILHELM APARTMENTS
839 So. Grand Ave. Phones F3661.

The Diamond Store of Los Angeles
Donavan & Seamans Co.,
Spring St., at Third
Douglas Bldg.

HEATI
Gas Heaters,
Air Tight Heaters,
Oil Heaters,
Coal Heaters,
HENRY GUYOT

FACTS, FEATURES AND FANCIES FOR WOMEN AND MEN
BY OLIVE GRAY

DAILY BEAUTY HINT: As the ... to erase their sign, which is apt to ap... Vigorous rubbing at this line, morning ... tend to keep this contour right. Thick... the face.

Again has Los Angeles scored ... The cover design of one of the large ... furniture magazines, the ... Rapids Record, is taken from ... photograph of a scene in one of ... largest Los Angeles furniture ... The design has been put into ... and it shows up very hand... reflecting credit upon the ... from which the original came ... also upon our city. Within, there ... a number of illustrations from this ..., as well as an interesting arti... regarding it.

By the bye, this house has among ... employees a lady of highly-culti... taste who consults with those ... think of refurnishing their ...

Many women prefer to have one of ... own sex come to their homes ... confer, and they will be glad to ... of this opportunity. While the ... decorators in this establishment ... clever the addition of a woman's ... will be welcomed by those who ... think that a woman can de... upon the little matters which are ... intimately related to our sex.

* * *

The Opening Display.

One of the most beautiful windows ... seen on Broadway is that in a ... jewelry establishment in honor ... evening. The window is carried out in the ... shades to offset the superb ... which is a necklace set... consisting of a pendant formed ... two exquisite black opals. It is ... if anywhere can be found ... which excel these two stones. ... opals are rather a recent dis... practically the only quarries ... is Australia. When you look ... the wondrous depths of these ... you do not wonder that orien... superstitions regarding jew... for you seem to be looking into ... world—perhaps the "fire ..." in this instance, as it was ... about by Bulwer in "Zanoni." ... I would be tempted to name ... black opals "The Zanoni Opals," ... marked in the fire principle and ... mysterious are the depths of the ... But to continue with the win... there is a great proud peacock ... end of the first display, which ... shades in the drapery which ... the tray upon which are ... the latest settings and rarest ... for which this house is well ... A few choice pearls are also ... Extremely tasteful and ... as a whole is this beau... window. In another is shown ... and most beautiful articles ... silver, such as fruit baskets ... and epergnes. Inside the store ... and trays for the display ... and pieces of rare workman... quite as beautiful as is the ... exhibition.

* * *

Show Abroad.

... head of a large local depart... writes me from Berlin: ... I saw a fashion show. ... coats trimmed in ermine ... sleeves and sell for ... brocaded cut velvet evening ... are worn to the ground and ... slightly at the knees. A white ... three-piece suit of brocaded ... has the long-coat effect. Every... trimmed with fur. Coats en... the entire figure. Orange is ... shown, as is hello and ... and all white furs are most ...

* * *

... Lamps.

... to bronze is the last word ... beautiful lamps. I noticed some ... store which would add ... note of good taste to any room ... how luxurious. Both the ... and the shade were in ... through the interstices of ... work show the light soft... ... light which lends distinc... to the home.

* * *

... Evening Gown.

... of the new shops is showing ... evening gown in orange. ... has all the latest little ... even to the pointed train ex... toward one side. There is ... of black in a knot of vel... the drapery.

* * *

... Napery.

... exquisite sets of table napery ... man" showed me yesterday! ... wish to start housekeep... once. There were new pat... damask, which had been ... a year ago, and which ... arrived. It seems that ... a growing scarcity of fine ... Irish damask, as it takes ... to accomplish the work and ... the men employed upon the ... have left the old country, com... America, where they can work ... and make more money. That ... is necessary to order such ... before they are needed. ... told me something else, ... difficult it is to get proper ... upon such pieces. It seems ... work is becoming a lost ... I must not forget to tell ... the Louis XIV pattern ... so beautiful. It is composed ... and flowers gracefully inter... and all are made into a circle ... around the table. The ... effect prevails up... which has but a plain ... forming a central circle. ... may floral patterns which ... It would be pretty ... the Thanksgiving table, ... the decorations to cor... For instance, there is a ... carnation pattern which ... a beautiful table, with ... themselves as orna...

* * *

... before they are actually ... said the man, as he ... attention to a new imper... ... luxurious elderdown ... comforts which have

DAILY BEAUTY HINT: As the years creep upon you, take care to erase their sign, which is apt to appear in the contour of the jaws. Vigorous rubbing at this line, morning and evening when you bathe, will help to keep this contour right. Thickness there means a heaviness of the face.

...has Los Angeles scored ... cover design of one of the large ... furniture magazines, the ... Rapids Record, is taken from ... photograph of a scene in one of ... Los Angeles furniture ... The design has been put into ... and it shows up very hand... reflecting credit upon the ... from which the original came ... upon our city. Within, there ... number of illustrations from this ... as well as an interesting arti... regarding it.

... by the by, this house has among ... employees a lady of highly-culti... taste who consults with those ... in need of refurnishing their ...

... women prefer to have one of ... own sex come to their homes ... them, and they will be glad to ... of this opportunity. While the ... attention in this establishment ... over the addition of a woman's ... will be welcomed by those who ... to think that a woman can de... upon the little matters which are ... intimately related to our sex.

* *

Opening Display.

... of the most beautiful windows ... on Broadway is that in a ... jewelry establishment in honor ... opening. ... window is carried out in the ... shades to offset the superb ... gems which is a necklace set... consisting of a pendant formed ... of exquisite black opals. It is ... doubtful if anywhere can be found ... which excel these two stones. ... opals are rather a recent dis... and practically the only quarries ... of any consequence. When you look ... into the wondrous depths of these ... gems do not wonder that orien... superstitions regarding jew... may seem to be looking into ... world—perhaps the "fire ... in this instance, as it was ... by Bulwer in "Zanoni." ... could be tempted to name ... "The Zanoni Opals," ... to the fire principle and ... opals are the depths of the ... to continue with the win... is a great proud peacock ... of the first display, with ... shades in the drapery which ... the tray upon which are ... the latest settings and rarest ... which this house is well ... A few choice pearls are also ... Extremely tasteful and ... as a whole is this beau... In another is shown ... most beautiful articles ... such as fruit baskets, ... purses. Inside the store ... trays for the display ... pieces of rare workman... are as beautiful as is the ...

* *

...cipe ...iving ...REE

...pudding. ...king in Southern Cali... ...as called to New York ...versity Summer School, ...at the Los Angeles

...upon below and mail it ... send you the recipe ... place your name on a ... Pearce each month.

... Recipe File Box. If ...iles you can easily get

... Coupon to Globe Mills.

... Mills, Los Angeles: ...ily send me your recipe for ...nksgiving Pudding by Mrs. ...ce.

... .

...ess .....

... . Dept. T.

HEAT!!
Gas Heaters, $1.50 Up.
Air Tight Heaters, $1.50 Up.
Oil Heaters, $6.00.
Coal Heaters, $6.00.
HENRY GUYOT HARDWARE
538 S. Spring St.

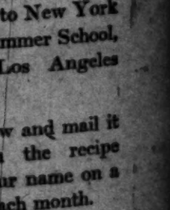

MATHESON
Men and Women's Store
Broadway at Third

...Co.,

...ey are actually ... man, as he ... is a new impor... ...which have just arrived. Never have I seen such rich and handsome ones. Those which have the stitching forming a border are especially pretty and they come in all the delicate shades. They are of silk and satin, and the "filling" is of the finest and softest of lamb's wool, which is even lighter than eiderdown, it seems, and which does not work through the outer covering as the eider sometimes does.

Nothing could be more luxurious than these comforts.

* *

Your New Vest.

If you are growing a bit too stout buy your next vest with the stripes running up and down, as this will make you look taller and less wide. Of course, I mean this as a "beauty hint" for men. I would also suggest that you have the buttons made from looking-glass, as then those whom you meet would be so deeply engaged in seeing themselves that they would fail to observe in that suave and exasperating tone and with that knowing look, "You're looking highty well."

* *

Fashion's Reflections.

Stockings of the most brilliant shades are fashion's present fancy.

Small hats and Persian toques reign supreme.

For little folks, smart black fur hats, with a single rosebud placed at one side, are very attractive and new.

Crystal and emerald buttons are used on footgear, and they make the footgear they adorn decidedly smart.

The person who does not wear a touch of color about the feet is the exception.

Flat collars, revers, cuffs and pockets are all trimmed with buttons and buttonholes.

A suit made of corduroy and trimmed with big self-covered buttons, is most attractive.

The newest street hats are small and close-fitting, and very well adapted to the use of veils.

WOMEN'S WORK, WOMEN'S CLUBS.

BY SYDNEY FORD.

"Going to the club?" I asked the lady in the smart tailor-made gown as she boarded the car and sat down beside me.

"No indeed, I'm on my way to the cooking school," she announced with an air of satisfaction. I happen to know that this particular woman is the most immaculate housekeeper, and a perfect epicurean in the art of cookery—I have dined with her, therefore I speak from first-hand knowledge.

I hear it on all sides—the awakening to the call of the kitchen. Cooking schools are becoming about the most fashionable functions in town among the feminine citizens. I haven't seen women more interested in any topic presented in clubdom this year than was that crowd of Ebell women who flocked about the stage to examine the cooking utensils exhibited there the other day by Charles Barnard, the "household engineer," who interlarded his address with sage observations drawn from his scientific experiments in household economics.

"Edward Everett Hale once told me," he commented as he poured the amber fluid from the coffee percolator, "that coffee, to be perfect, should be just the color of the cheek of a maid of Seville—afterward he visited Spain and changed his mind."

Going on to the subject of tea-making, this expert in household economics, exhorted the women on the crime of boiling tea.

"Never boil anything," he exclaimed emphatically, "steam it." He exhibited a new-fangled teapot imported from England. It was of brown earthenware and had on the inside what Mr. Barnard called "a perforated diaphragm," which separated the compartment for the tea from the rest of the vessel. He spoke most sarcastically concerning the usual custom of the hostess in pouring the tea, allowing the teapot to stand until the guest had finished his first cup and then offering a second from the pot where infusion had been going on so long that the tea was spoiled.

"Ten minutes' infusion spoils it; thirty minutes reduces it to poison," he declared; "three minutes makes it perfect and at this point the infusion should stop." This accommodating English teapot can be laid on its side for the prescribed three minutes while the tea is making and then set upright which separates the leaves from the fluid and instantly shuts off the infusion, leaving the cream of the tea.

Ladies, Look to Your Umbrellas.

Since the Badger Club is waging war on the deadly protruding hatpin, it might be well if these energetic women turn their attention, now that the rainy season is approaching, to the manner in which most women carry their umbrellas. I came near having an eye punched out the other day when boarding a street car. The woman ahead of me had her umbrella furled and was carrying it under her arm. As she mounted the car steps the slender point of the umbrella rod shot out from under her arm aimed straight for the face of the passenger behind.

After that I watched, and discovered that eight out of every ten women carried their umbrellas under the arm, and precisely the same thing happened every time they boarded a car. One man had his hat knocked off and everybody had to dodge that protruding umbrella stick.

On the Heights.

The Travel Club scaled the heights of Mt. Washington and were entertained at the meeting last week by Mrs. Harold A. Gillman of Riverside drive, which commands a sweeping view of the city and suburbs. The hostess contributed a sketch of Joaquin Miller to the programme, which was further enriched by a delightful trip by proxy through the mountains of California by Mrs. Ulrey, wife of Prof. Albert B. Ulrey of the University of Southern California.

Music was furnished by Miss Elizabeth Slaughter, whose vocal solo so pleased her listeners that she was recalled for another; and by little Miss Beatrice Meyers, who played a violin solo to the piano accompaniment of Mrs. Gillman. A dramatic reading by Mrs. A. Sydney Cox further entertained the club members.

Annual Church Bazaar.

The annual bazaar given by the women of the First Congregational Church came off Tuesday, and, as usual, was a tremendous success. Such a throng assembled for the chicken dinner served in the parish annex at 6 o'clock that every ticket was taken long before the demand ceased. The sale of fancy work, dolls, food, candies and Christmas articles was a great success owing to the enthusiastic efforts of the following women who had the affair in hand: Mrs. Seeley W. Mudd, president of

(Continued on Ninth Page.)

For Brighter Nights.

HIGHER ELECTRIC SIGNS WANTED IN THIS CITY.

THAT the merchants in Los Angeles want electric roof signs is attested by the fact that forty-eight of the most prominent merchants, manufacturers and banks, as well as the Merchants' and Manufacturers Association and the Ad Club indorsed the petition requesting the City Council to raise the present height of thirty feet to sixty feet. When a merchant puts $2000 or $4000 in an electric sign he wants it high enough so that people can see it. A thirty-foot sign is a poor advertising investment, because it cannot be seen far enough. An electric sign should be twenty feet off the fire wall before you start the first letter, according to the Electrical League, which has the petition before the Council. Roger M. Andrews, assistant to the president of the Citizens' Trust and Savings Bank, will speak before the Legislative Committee of the Council today in behalf of the change.

New York has signs eighty and 100 feet high. The new Kellogg sign there is eighty feet high, 106 long and weighs eighty tons. Louisville, Boston, Chicago and St. Louis have signs sixty and seventy feet high. Galveston put up a sign fifty by seventy-five feet. Birmingham has a bank sign five stories high, on the top of a twenty-two-story building. Ontario, Can., is erecting a sign seventy-five feet high by 135. These cities have snow, sleet and high winds to contend with, and so far as known, none of these signs ever came down, the electrical men say. Los Angeles has no such conditions to contend with.

Electric signs are city beautifiers, the petitioners maintain, and a city cannot have too many of them. They show business activity, progress and enterprise. Well-lighted streets are an asset to any city, and municipal authorities elsewhere, realizing the value of illumination as a police measure, are encouraging the more lavish use of display lighting. This is another point brought out by the league.

Some of the prominent merchants on Broadway cannot put up beautiful and artistic signs, as the present ordinance does not give them height enough. They are taxpayers, they pay rent at night, and why shouldn't they advertise at night? the petitioners ask.

Following is a list of signatures of representative business concerns indorsing the Electrical League's request to the Council to amend the present thirty-foot ordinance to permit sixty-foot electric display signs:

F. B. Silverwood, Hotel Lankershim, Isaacs Bros., Brock & Co., Barker Bros., A. Hamburger & Sons, Inc., Lyon-McKinney-Smith Co., W. H. Johnstone Co., Mullen & Bluett, Gude's, Feagans & Co., George Birkel Company, Citizens' National Bank of Los Angeles, Merchants' Bank and Trust Company, C. C. Desmond, Coulter Dry Goods Company, A. Fusenot & Co., Wetherby-Kayser Shoe Company, New York Cloak and Suit House, Emil Firth, Citizens' Trust and Savings Bank, Security Trust and Savings Bank, Los Angeles Trust and Savings Bank, Orpheum Theater and Realty Company, Robert Marsh & Co., H. Jevne Company, Paris Cloak, Suit and Millinery House, Newitt Advertising Company, Pantages Theater, Newmark Bros., The Joannes-Splane Company, The Times-Mirror Company, Harry Chandler, Montgomery Bros., James Smith & Co., California Furniture Company, S. Nordlinger & Sons, Harris & Frank, Inc. Southern California Music Company, Scott Bros., Alexandria Hotel Company, All Night and Day Bank, Pease Bros. Furniture Company, C. H. Baker Shoe Company, Merchants' and Manufacturers' Association, by Hutchinson, president; Los Angeles Ad Club, Empress Theater, Webb-Fisher Company, The Owl Drug Company, Matheson, Co., Inc.

POLITICIAN IN COURT.

Democratic Worker Arrested on Unpleasant Charge a Month Ago Given Suspended Sentence.

William J. Kennedy, a well-known Democratic politician and real estate dealer, who was arrested October 5 on an unpleasant charge and released on $500 cash bail, was given a suspended sentence of 180 days by Police Judge Williams of the University Police Court, yesterday.

When Kennedy was arrested on complaint of a number of women residing near No. 3133 South Los Angeles street, he gave the name of "John Kennedy" to the police. Shortly before sentence was pronounced yesterday Kennedy told Judge Williams that his real name is William J. Kennedy and it was so entered on the records.

Kennedy is a member of the Jefferson Club and for many years was a leader in the old Third-Ward, where he controlled a strong political machine. He is well known in realty circles and has handled several large deals on Broadway. He is a man of independent means.

FREE
for all Furniture
SALE
now going on
20 Dozen Dining Chairs
Regular $1.85 Values. Same Design as Shown in the Cut. Special Sale Price
$1.45

GOLYEAR'S
Where Bargains Reign
527-529-531 So. Main St.

PERSONALS.

D. Montjoy Cloud of this city is in Washington for some time, a guest at the Grafton.

C. B. Doyle of Washington and O. F. Cook of Lanham, Md., are passing a few days at the Hayward. They are connected with the Department of Agriculture, division of horticulture. Their mission here is to inspect the citrus orchards and to advise the installation of a number of scale eradicators if they are deemed feasible for this locality. M. D. Clar, an importer of silks, is registered at the hotel from New York. Luther McCartey, the new white hope, and his manager, M. McCarney, are registered at the hotel from Chicago.

W. M. McCollister, general Coast manager of the Continental Casualty Company of San Francisco, is staying at the Van Nuys while here on personal business. Mrs. Reginald Frost, owner of the extensive Rancho Verde near Victorville, is staying at the same hotel while here on a pleasure trip. Among the other guests are W. P. Scott, manager of Bond & Goodwin of San Francisco; Edwin J. Gillette, a real estate operator of Phoenix, and Mrs. Gillette and H. G. Martill, a capitalist of San Francisco.

James H. Bishop, well known in the San Francisco industrial world, is staying at the Alexandria. He is secretary and manager of the City Street Improvement Company and occupies the same position with the Steiger Terra Cotta Company. A party of Stockton people who are passing a few days at the hotel is made up of Dr. J. D. Young and wife and Mr. and Mrs. G. P. Roberts. W. M. Sell, manager of the camps in Yosemite Valley, accompanied by Mrs. Sell and Mrs. A. Jorgenson, is staying at the hotel while here on his annual vacation. Dr. John Potts is president of the World Drug Company of San Francisco and is at the hotel while here on business.

William Andrews, a private citizen of Colon, Panama, who has never been connected with the government enterprises in that section, as he himself puts it, is passing a few days at the Lankershim while here for the benefit of his health. J. S. Brush, formerly Lieutenant-Governor of Colorado, is staying at the Lankershim while in Los Angeles. He is accompanied by Miss Ada Bush and Miss Margaret Doolittle. Capt. A. B. R. Pearse, retired British army officer from Delhi, India, who has been visiting Coronado, has returned to the hotel.

Leopold Robinson, a land operator of San Francisco, who has extensive interests in the San Joaquin Valley and who is one of the stanch boosters of the Torrance act, affecting the simplification of title transfer, is staying at the Westminster. J. W. Smock, proprietor of a general merchandise store at Grant's Pass, Or., with his wife and George Harris, a mining man, who is on his way to Yuma, arrived at the same hotel yesterday.

J. J. Mahoney is a guest at the Angelus while in Los Angeles. He is one of the pioneer contractors on the Coast. Mrs. W. F. Morris, proprietor of the Victoria Hotel, San Francisco, is a guest at the same place. F. E. Bernstein, a San Francisco importer of cloaks and suits, is passing a few days at the hotel while looking after a local agency. C. J. Tyler, an official of the N. B. Thayer Shoe Company of Boston, is another guest at the hotel.

HUSBANDS ! !
If you wish your wife to appear as well as other wives, and yet feel the burden of the cost of her clothes, why not consider the purchase for her of a
"NATURE FORM"
It's an exact counterpart of HER OWN FIGURE, and with her own model to guide her, sewing becomes a REAL, GENUINE PLEASURE. Gowns, shirt-waists, underwear, etc., that she has always supposed none but the professional seamstress can make, can be made by her with ASTONISHING EASE and in one-third the time that it otherwise requires.
If denying herself needed garments because of the tediousness and time required to fit, place with her seamstress her "NATURE FORM." IT'S HER, and will do all these tiresome things for her.
The "NATURE FORM" is adjustable in a moment's time to any possible change in person or corset—has adjustable arms that twist and turn in any desired position—light in weight—in fact, the MOST PERFECT and RELIABLE dress-form made.
We will POSITIVELY GUARANTEE you to be SATISFIED.
Presence of client not necessary—Illustrated catalogue upon request.
We make non-adjustable busts of YOUR OWN FIGURE as low as $4.75; complete adjustable figure, $15.00.
Demonstrations at our own public display rooms, or at "THE BROADWAY" and BULLOCK'S Department Stores.
NATURE FORM CO
397 So. Broadway, Suites 13-19-20-31-41-42.
P.S.—Secondhand forms for sale, one $15.00 Hall-Borchert, $8.00; one $14.00 Pneu Form, (pneumatic), brand new, $8.00; one Van Duzen, cost $25.00, size bust 34 to 36, $15.00. New arrivals of these secondhand forms daily. In case you have a previously purchased form, we will be pleased to dispose of it for you at best prevailing prices to apply on purchase of one of ours.

Santa Claus Says "Special---Today
Phones: Home 60311; Bdwy. 5180.
Bullock's
Broadway at Seventh
—36 in. English Longcloth—12 yards to the bolt—$1.65 bolt. The quality is splendid.
Flannels
—Buy Flannels most satisfactorily at Bullock's.
Viyella Flannel at 75c—the best flannel for baby clothes. Very pretty new patterns—32 inches.
French Flannel 75c—for suits, waists, sacques and dresses.
Iona Flannels 45c—Light weight wash flannel—for shirts, waists and sleeping garments.
Outing Flannel 10c—a big range of patterns.
The Linens
—The Linen store is splendidly ready to help you set your Thanksgiving table.
—When you buy Linens at Bullock's you are sure of quality and satisfaction.
72x78 inch Pattern Cloths of fine satin damask in chrysanthemum and Fleur de Lis patterns, with a dozen 24 inch napkins to match, $6.75 a set.
72x100 inch Pattern Cloths of fine all linen satin damask in Shamrock, stripe and Fleur de Lis patterns, with a dozen 22 inch napkins to match, $7.75 a set.
18x27 inch Tray Cloths of fine satin damask in conventional designs, neatly hemstitched—50c.
18x54 inch Scarfs $1—of plain satin damask, neatly hemstitched, and with space for monogram.
54 inch Square Lunch Sets of satin damask in scroll and spot patterns, scalloped—and ½ dozen 15 inch napkins included—$6 for the set.
72 inch Round Lunch Sets $16.50—splendid satin damask, neatly scalloped. Rose and poppy designs. Half dozen 15 inch napkins to match.
Linen Sheets $5.50 pair—Heavy all linen sheets, beautifully hemstitched; 72x90 inches.
Linen Sheets $10 pair—Note the extra size—72x108 inches — and they're made of very fine, firm linen. Hemstitched, too, of course.
81 inch Round Dinner Sets $12.50—Scalloped cloths of very fine satin damask, in poppy, empire, stripe and Fleur de Lis patterns. Half dozen 25 inch napkins to match, $12.50 a set.
Athena
—Thousands of women and children are turning to Athena Knit Underwear—
—We believe that it will not be long, if the time has not yet arrived, until Athena Underwear will be outselling every other underwear in the world—
—And Athena Underwear is practically a new knit underwear—
—But Athena Knit Underwear is underwear of such wonderful merit and difference that those who wear it once are won by it.
—Athena Underwear fits; Athena Underwear holds its shape; Athena Underwear is the underwear of style and comfort.
—Athena Underwear holds so much satisfaction for every woman and child that you should certainly see Athena Knit Underwear before you buy your winter supply.
—Athena Underwear at Bullock's exclusively.
Bullock's
Broadway at Seventh
—"Listen! I'm going to sell some
"Splendid Tennis Racquets for $1.00—with second growth ash frames—and good gut stringing—all weights—
"I've a Football at $1.00 that's a wonder.
"Then there are those Automobiles at $3.00—gain ever so many makes—
"But don't miss those Dollar Dolls—24½ inches tall—Candidly they're the best dolls I ever made—
"Remember, Bullock's Third Floor—is Santa Claus' Own Toy Store—Over 20,000 square feet."
Undermuslins
—Gowns, Combinations and Drawers that are very attractive values—
—Bullock's values in Muslin Underwear are noted for their quality
—No matter how low the price at which the garments are sold—Bullock's Undermuslins are such that they will satisfy their purchasers.
—While at special seasons we put forth extraordinary efforts on this line to provide unusual varieties and values in unusual volume—during the entire year we are on the lookout for features out of the ordinary—
Gowns at $1.00
—Are made of fine nainsook and come in a variety of very pretty styles—all neatly trimmed with laces and embroideries—Designed, with very attractive yokes. They are splendid values at $1.00.
Combinations at 75c
—Are in the corset cover and drawers style—very unusually trimmed with lace and embroidery.
Drawers at 50c
—Are of crepe—in open style—very neatly finished with dainty lace.
—Other drawers—of fine nainsook—at 50c—65c—85c and $1.00.
—Buy undermuslins at Bullock's today.

MAKING TWO PROFITS
It is now abundantly manifest that the rising values of HIBERNIAN HOME BUILDERS' shares are permanent and will be periodical.
Our shareholders realize also that they are about to make two profits—what they have saved by investment and what they will gain by the coming rise.
The astonishing success which has attended our operations was always assured because of our careful advance policies.
This success is daily attracting ultra-careful investors who make sure of their ground before entering any undertaking.
Purchasers of this discriminating class are coming in with us in such numbers as to make a positive advance in share price imminent.
We are with difficulty extending the time for you to get in at the original price and share in the Second Profit.
We are steadily gathering within our circle thoughtful and skilled investors.
They have fully satisfied themselves of the money-earning value of our stock.
Our Directors and Advisory Board are broad men with valuable business connections and with plans laid for years ahead.
HIBERNIAN SAFETY FOR SAVINGS HOME BUILDERS
Our company offers you also the protection of a Guarantee Fund, maintained for the convenience of stockholders who may find pressing necessity for ready cash.
This fund is the creation of our stockholders and is being added to daily by new subscribers.
By meeting ascertained needs our company is rapidly attracting the class of investor that stands by its investment.
Our future increasing values belong to our shareholders and to those who join them at once.
Our substantial property holdings and our building activities are also making certain an immediate advance in the price of our shares.
You will fully appreciate what your Second Profit means when the rise comes.
Every one of our shareholders is looking forward to this natural value increase.
One dollar invested while our shares can be bought for 20 cents will open the way to future income.
Use the coupon for inquiry or call and learn about us in a personal interview.
Ask us to mail you "THE VISION," a booklet of surpassing interest to investors.
SHARES NOW 20 CENTS
$ 1.00 monthly buys 100 shares, cost $ 20.00
$ 2.00 monthly buys 200 shares, cost $ 40.00
$ 3.00 monthly buys 300 shares, cost $ 60.00
$ 4.00 monthly buys 400 shares, cost $ 80.00
$ 5.00 monthly buys 500 shares, cost $ 100.00
$10.00 monthly buys 1000 shares, cost $ 200.00
$15.00 monthly buys 1500 shares, cost $ 300.00
$20.00 monthly buys 2000 shares, cost $ 400.00
$25.00 monthly buys 2500 shares, cost $ 500.00
$50.00 monthly buys 5000 shares, cost $1000.00
Send me (without charge) "The Vision."
Name .....
Street .....
City .....
Hibernian Home Builders
618 South Hill Street, Ground Floor
Main 5846 ——Phones—— Home 10545

A Sign of Beauty is a Joy Forever.
Dr. T. Felix Gouraud's Oriental Cream or Magical Beautifier.

Removes Tan, Pimples, Freckles, Moth Patches, Rash, and Skin Diseases, and every blemish on beauty, and defies detection. It has stood the test of 45 years, and is so harmless we taste it to be sure it is properly made. Accept no counterfeit of similar name. Dr. L. A. Sayre said to a lady of the haut ton (a patient): "As you ladies will use them I recommend 'Gouraud's Cream' as the least harmful of all the skin preparations." For sale by all druggists and Fancy Goods Dealers in the United States, Canada and Europe.
FERD. T. HOPKINS & SON, Props. 37 Gt. Jones St., N.Y.

PADRE'S TONIC LAXATIVE.
is perfection in a stomach, liver, kidney and bowel regulator.
Tones, stimulates; does not purge, force or gripe. Give it just one trial. 25c (special) box of 100 pellets.
At all drug stores.
The box with the Padre on the box.

PUMPS which produce results. The Layne & Bowler Patent Centrifugal Pumps produce the maximum amount of water at the minimum cost. Investigate our Oil and Water Well Screen and Scientific Systems of Water Development.
THE LAYNE & BOWLER CORP.
900-910 Santa Fe Ave., Los Angeles.

Excellent Service
To Eastern Points
Via Salt Lake Route
Tickets at 601 So. Spring St.

Men's Famous Wear
Sold here exclusively
Benjamin Clothes
JAMES SMITH & CO.
548-550 Broadway

PUBLISHERS:
THE TIMES-MIRROR COMPANY
OFFICERS:
H. G. OTIS, President and General Manager.
HARRY CHANDLER, Asst. Gen. Mgr. and Treas.
HARRY E. ANDREWS, Managing Editor.
F. X. PFAFFINGER, Assistant Treasurer.
MARIAN OTIS-CHANDLER, Vice-Pres., Secretary.

Los Angeles Times

EVERY MORNING IN THE YEAR.
Daily, Sunday and 40-Page Illustrated Weekly.
Daily Founded Dec. 4, 1881—31st Year.

OFFICE: NEW TIMES BUILDING
First and Broadway.
Los Angeles (*Loce Ahng-hayl-ais*)

Entered at the Postoffice as mail matter of Class II.
(For detailed information about The Times, see last page, Part II.)

THE WORLD'S OPINION.

The great powers of Europe will be less than mindful of the good opinion of the civilized world if they attempt to save Turkey from the fate she has earned by 460 years of oppression of Christians. Whatever guarantees the powers need for the legitimate protection of their subjects and their interests in Constantinople and the adjacent territory will undoubtedly be granted by the victorious Balkans after they shall have captured Constantinople and driven the Sultan and his army into Asia. Fair play and the law of nations decree that neutral powers should deal with the conquerors and not with the conquered in a war.

NO SMOKING.

A correspondent of The Times "has it in" for all worshipers at the shrine of Madam Nicotine. He is not satisfied with their exclusion from all of the interior and one-half of the open-air part of the street car. He would shut them out altogether and disappoint those ladies who decline seats in the interior of the car and leave the rear open-air end vacant in order to strap hang and snuggle in the smoking compartments. He would go further. He would prohibit smoking on the streets. He would banish smokers to the roofs of houses. When he accomplishes that much he may assert that tobacco fumes are injurious to the inmates of aeroplanes.

ALAS, POOR HUBBY.

Is it fit and proper for a wife to go through her hubby's pockets when she finds herself short on the month's housekeeping? According to the Rev. Dr. Locke, emphatically—yes; because no man deserves a wife who will put her to such a humiliating necessity. The doctor's opinion is incontrovertible.

When smoking has been abolished, his pocket money taken away, the "lodge" excuse turned down for good and all, his hats and neckties chosen for him, a curfew bell established to fix his home-comings and Spring street abolished in favor of Broadway, then it will at last begin to dawn on slow-witted man that woman has really and truly come into her own.

THE WONDERFUL WIRELESS.

At 8 o'clock at night on Tuesday, November 5, it was known in New York City that Woodrow Wilson was elected President. At 3 o'clock in the afternoon, or three hours before the polls closed in New York, the wireless operator on board the steamer Nile, just entering the port of Honolulu from the Orient, received the tidings. He wired it to the liner Mongolia en route to San Francisco from Yokohama and 3500 miles out. The Mongolia flashed the tidings to the Nippon, six days out of Hongkong, and 4500 miles from San Francisco, and the passengers on the Nippon learned, while eating their luncheon, the result in New York, which the New Yorkers did not know until supper time. Puck now puts a girdle around the earth in 1400 minutes less than 40 minutes. This marvel is easily accounted for. It takes our slow old earth twenty-four hours to travel around the sun. The wireless can do it in as many minutes.

RENO AND DIVORCE.

On the banks of the Truckee River, among superlatively beautiful surroundings, stands Reno, as pretty a little town as you will find in a month's march. Within in the city limits of Nevada's attractive health resort resides a colony that has made the name of Reno famous over two continents. Asiatics, being mostly polygamous, don't take so much stock in it.

Does it not then seem a little ungrateful to abolish this colony that has advertised Nevada's fairest city and caused its name to loom so largely in magazines, in fiction, in the society items of newspapers and the columns of law journals? Yet, though the good people of Reno appreciate the dough that this colony has brought to their shop, they have decided against the brand of leaven used for raising this dough. So probably before long the divorce colony will disappear.

And what then? Well, on the banks of the Truckee, amid superlatively beautiful surroundings, will stand Reno, as pretty a little town as you will find in a month's march.

A NOTABLE PICTURE.

Sometimes art for art's sake pays for itself in meal tickets. A few years ago H. C. Best was seized with an inspiration to paint Ramona in the mustard fields. The subject was doubly happy, for Ramona was lovely and so is wild mustard. It is also possible that of all the Ramona legends the one that she once passed through a field of wild mustard is most likely to be true. This she certainly did, unless she always kept to the open road or could fly. With all the stories of Ramona crowding upon him the wise artist knew too much to confine his subject to any one model. For the hands he used one Ramona model, for the feet another, for the figure a third and for the head a fourth. Nevertheless, when Ramona finally got herself collected she was well satisfied with the job. Mr. Best hung his picture in the San Diego house where Ramona virtuously had herself married and last week a rich Texan paid $3500 for the canvas. We waive the cheap pun of saying that he got the best of the bargain to venture the opinion that he has a better painting than if he had tried to make his money win an old master from abroad.

CAUSE FOR THANKSGIVING.

It is nine days after election and the millennium has not yet come laden with gifts into Democratic households, the wolves of poverty and hunger have not yet fastened their fangs upon the throats of Republican workers, and the Progressive mule has discontinued the braying with which he struck terror to the heart of loathsome capitalism, and made predatory wealth flee affrighted to safety deposit vaults. Bread and meat are no higher, stocks and bonds are no lower. The popcorn vendor has not abandoned the street corner. The trolley cars are still crowded with strap hangers. The buckskin-breeched and sombrero-crowned cowboy continues to rescue the girl from the feather-topped aborigine in the nickelodeons. The parquettes of the theaters at the matinees present the usual glowing life-picture of pretty toilettes and lovely faces. The fourth crop of alfalfa is ready for cutting. The oranges on the trees are taking on their deeper hues and welcoming the advent of the white and fragrant blossoms that announce their successors. The turkeys are singing "the melancholy days are come, the saddest of the year." The banks are not strengthening their reserves, because the money that is withdrawn by a hundred small depositors for the purchase of Christmas gifts will be returned by the storekeepers who sell the gifts.

Thanksgiving and Christmas and New Year's feasts. Who will not welcome them? Who is not the better for them?

"The veins unfill'd, our blood is cold, and then
We pout upon the morning, are unapt
To give or to forgive; but when we have stuff'd
These pipes, and these conveyances of our blood,
With wine, and feeding, we have supple souls
Than in our priest-like fasts."

AMBASSADOR BRYCE.

The resignation of Ambassador Bryce will be a distinct loss to the official life in Washington. Mr. Bryce was one of the few Englishmen who seemed thoroughly to understand the American character and to appreciate American motives. A man of ripe scholarship, broad views and wide experience, he did more than any of his predecessors to establish friendly relations between the United States and Great Britain.

During his Ambassadorship he handled many thorny questions with consummate tact and fairness. He will be especially remembered in Washington for the assistance he rendered President Taft in his effort to substitute arbitration for war. Literary America will appreciate him for his careful work on the American Commonwealth. If he remains with us long enough to correct the wrong-headed view taken by his government on the Panama Canal rates, his mission will be nicely rounded out.

THE DASHEEN.

When our Secretary of Agriculture has a new edible called to his notice, he has it cooked and served at a banquet of the National Geographical Society. He emulates the example of the New York theatrical managers who give the first presentation of a new play at Newark, and call it "trying it on the dog." If the members of the National Geographical Society survive the assimilation of the new food product and keep out of the hospital, the Secretary next tries it on the clerks in his department. If they pronounce it good and have no trouble with their vermiform appendices, he tries it himself. If he likes it that settles it and the seeds of it are distributed throughout the country under Congressional franks.

The latest addition to the food products of the land is the dasheen. Like an Arizonan, it has a rough exterior, but within it is all sweetness and light. It is a tuber resembling a potato so closely in taste that only a connoisseur can detect the difference. It is a semi-tropic root vegetable that has been grown with success on the moist lands of Florida and South and Central America. A crop of from 400 to 450 bushels to the acre of dasheens can be raised. You can boil, bake, fry, cream, escallop or mash a dasheen. The jacket of him is not so thin nor so smooth as that of a potato, but it covers more of an interior.

The lordly potato, which is now costing the economical housekeeper almost as much as nightingales' tongues cost Lucullus, may be driven from his throne by the dasheen, and farmers who raise the solanum tuberosus may be obliged to rotate to the dasheen or give up their autos.

FOREIGN CRITICISM.

"It is a land of discontent, a land of promise, a land of hope. All American mothers and fathers have ambitions for their children. They intend them to go one better than they themselves have gone."

This is the criticism of a well-known London lady journalist after a short visit to New York; in these words she sums up her impressions of the American people.

As far as it goes—and coming from one who has only seen a few phases of New York life—this is not so bad. At the same time it is rather amusing to notice how foreign writers, after a few weeks' investigation of one small section of the country, believe they have discovered everything worth knowing about the whole United States. It is somewhat like a flea who has hopped upon the tail of an elephant publishing a weighty opinion on the general appearance of the whole massive quadruped.

Ambition, not of the rulers as in Europe, but of the people as individuals, is the root of the discontent and the promise and the hope which this foreign critic sees in our national life.

Discontent; we acknowledge it is ever prevalent; the results of the last Presidential election prove it; yet perhaps it is better to be dissatisfied as many Americans are than self-satisfied as too many of our foreign critics seem to be.

Promise; well, since we live in a land where some new wonder or some old impossibility is forever being realized, we are justified in accepting for America the title of the Land of Promise. Yet no foreigner can begin to grasp how great this promise is till he or she has visited the Pacific Coast and spent at least one wide-awake and intelligent year in Los Angeles. Why, even our own native sons are often amazed at the rapidity with which each successive promise is fulfilled!

And then hope; surely more than discontent or promise hope has molded and is still molding the national destiny of America. For our hopes are inextricably woven into the woof of our ambitions. Every bricklayer expects his son to get a college education and enter the learned professions, though as such he may earn far less than a skilled stonemason. Every country grocer hopes to see his son a member of Congress, or at least of the local school board—and of course every true American mother sees in her first-born a possible President of the United States. This is the best brand of ambition displayed by each individual to build up his nation from within, not the ambition of the ruler to add to it always from without.

Every man who has become saturated with the American spirit is a climber—financially, socially, as an artist, or as a craftsman. If he sometimes slip a few rungs on the ladder he scrambles so much the harder to recover his lost vantage. Socialism will never pervert many workers imbued with this persevering spirit; it will never get as firm a grip here as it has in Britain or Germany. There are too many prizes, too much excitement, too many engaged in the various contests.

For the Socialist, when he sees his fellow-citizen is getting ahead of him in climbing the ladder of success, instead of redoubling his own efforts asks for a law to compel the too successful climber to be pulled down again. A policy only natural to the unambitious. As long as promise and hope exceed discontent down-grading will never be popular in America.

It is curious to note that these three qualities, pointed out by our foreign critic, were symbolized by the three chief contestants for Presidential honors at the late election. "Progressive" discontent—Theodore Roosevelt; Democratic promises—Dr. Wilson; Republican hope—President Taft. We have decided for the present to live for four years on promises; in 1916 "hope" will again be our watchword.

THE SANJAK OF NOVIPAZAR.

The Austrian Foreign Office has announced to the Triple Alliance and the Triple Entente that so far as Austria is concerned there is "no via media between the maintenance of the status quo and the occupation by Austria of the Sanjak of Novipazar."

The diplomatic cuss of The Times staff, who comprehends the occult phraseology of European diplomacy, has gone to Milpitas on a fishing excursion, and in his absence his duties have devolved upon the court reporter. He asks indignantly why there should be a via media between the maintenance of the status quo and anything whatever? Is not the status quo entitled to maintenance, and alimony, and court costs, and counsel fees and the custody of the children?

As to Austria's claim to occupy the Sanjak of Novipazar, that depends largely upon the rent that Mr. Novipazar will ask for his sanjak, and as to who shall pay for the much needed improvements. The habits of the Turkish tenant of the sanjak were quite mediaeval. There was not a bathroom in the entire shack. The epidermis of the tenant Harsan Ben Effendis was overlaid and encrusted with soil and the sanjak badly needs sweeping and fumigating. If Austria will undertake the renovation of the sanjak and will pay a fair rent, Col. Novipazar will let her occupy the premises, otherwise they will be reserved for a Bulgarian tenant.

Quite a rush for free lunch licenses by the saloon men of the town. There promises to be a big trade in the commodity if the Democratic administration follows in the footsteps of the rule of Grover Cleveland.

Col. Roosevelt says the Bull Moose party has come to stay. At this time it looks as if the American people had handed the outfit its hat and inquired, "What's your hurry?"

No Wonder He Wants a Vacation.

O. S. B.: "We've been hungering and thirsting for many years; now's our chance."

STREAKS OF WIT.

Lived to Regret It.

[Boston Post:] "Never write letters, young man, that you'll regret in after life."

"You speak as from experience."

"I do. In early correspondence with her who is now my wife I signed myself 'Your obedient servant.'"

No Chance to Quarrel.

[Judge:] Mrs. Brown-Smith: They must be very happily married.

Mrs. Jones-Robinson: Why do you think so?

Mrs. Brown-Smith: Oh, they see so little of each other.

A Polite Official.

[Scribner's Magazine:] "D'ye believe in coincidences, mister?"

"Eh!—coincidences—why?"

"Well, fer instance—take you an' me. Ye're trespassin'; ye're ketchin' traout aout o' season, an' I'm constable o' this hyer taownship."

Keeping the Secret.

[Satire:] Josephine: Do you know to whom Stella is engaged?

Margaret: Yes, but I promised I would not tell. However, I don't think there'll be any harm in my writing his name on a piece of paper for you.

Proved a Coward.

[Detroit Free Press:] "Burglars broke into our house last night."

"That so? Did they get anything."

"Nothing except my husband's nerve."

Ask for That Next Time.

[Kansas City Star:] Mrs. Hardin: Can you lend me a cup of sugar, an egg, a piece of butter and a——

Mrs. Testy: Yes, and it's too bad you can't take home some of our gas to cook things with.

A Speaking Likeness.

[Fliegende Blatter:] "What success have you had with the portrait of your mother-in-law?"

"Tremendous. It is such a speaking likeness that my brother, when he came to look at it, instinctively put his cigar behind his back."

Both Are Called "Successful."

[Judge:] "Father, what is a minor operation?"

"A minor operation, my boy, is one for which the patient cheerfully pays the bill."

"And a major operation?"

"Oh, that's one for which the bill is settled by the heirs."

Keep It In the Law.

[Chicago Record-Herald:] "Do you believe in divorce?"

"No."

"Then you are in favor of abolishing it?"

"Oh, no; I don't believe in wet weather, but it seems to be necessary sometimes."

Just a Woman.

[Life:] Hotel Proprietor (at fashionable resort:) Shall I introduce you to some of the women who are also living here?

Mrs. Parvenu (sadly:) No, thank you. I cannot smoke cigarettes, drink cocktails, play cards for money, or talk politics. I am not a lady.

Lincoln's Chin-fly Story.

[Judge:] A certain amount of trouble is a good thing.

Lincoln used to illustrate the point with a story about a "chin-fly."

It seems that once a man was plowing with a very lazy mule. Suddenly the mule lifted his head, switched its stump of a tail, and went across the field at a rapid walk and with most unusual energy.

Reaching the end of the row, there was a man on the fence. When the mule and man came up, the fellow got down, walked over to the mule, and hit him a slap on the jaw, at the same time remarking: "Well, I killed him that time!"

"Killed what?"

"Why, that chin-fly!"

"Well, you interfering fool, I wish you would mind your own business! That chin-fly was the only thing that made this mule go!"

DIVIDING THE SPOILS.

By MARSHALL D. TAYLOR.

The first step in the secret partition of European Turkey was the seizure of Tripoli by Italy. Austria, as one of the three signatory powers of the Triple Alliance, made no objection to her ally's course of action, while Germany, the originator of the "mailed fist," protested only half-heartedly.

The spoils of war, which rightly belong to the Bulgarians, Servians, Greeks and Montenegrins, are about to be "apportioned" by the bullies of Europe.

European Turkey resembles a huge apple. The powers, both great and small, are grouped round about eagerly waiting to dig their sharpened teeth into the luscious prize. Each wishes to have the first bite. Like the pariahs of Stamboul, already they are beginning to snarl and show their teeth at each other.

So fearful are they that the apple will prove too small for their voracious maws that they are keeping close watch upon each other, as an extra large bite would deprive one or the other of an equal share.

Russia, smarting under the treatment she received at the hands of Austria, when that power grabbed Bosnia and Herzegovina, in violation of the treaty of Berlin, will claim the right to free passage for her warships through the Dardanelles and the Bosphorus.

Great Britain, for having remained passive, in all probability will insist that the powers recognize her permanent occupation of Egypt. Seeing that she has given no hint of ever leaving the Khedive's domains, the powers will not be called upon to grant any great favor.

Austria will demand Novi Bazar, and possibly insist upon an additional slice of territory being given her; while Germany will be given a free hand in pushing her pet scheme of building a railway through Turkish territory to the Persian Gulf.

The victorious allies already have come to a secret understanding in regard to partitioning the bulk of the spoils, as is evident from the manner in which they have ignored the premature overtures of the non-combative powers. When that apportionment takes place, then the real trouble will begin. It will be Turkey's turn to laugh.

Enmity and petty jealousy between the peoples of Europe and Asia have existed ever since 1683, when Sobieski drove the Turks back from the walls of Vienna.

During the Sultanship of Abdul Hamid, that wily old fox made use of these strifes by fomenting ill-feeling between the various Christian states. So successful was he that for years the Balkan states were kept from forming an alliance. Since the forced abdication of Abdul Hamid, internal dissension, rebellions and the divided counsels of the Sublime Porte have caused Turkey to retrograde and lose prestige. The Turks of today are as unlike the Turks who defended Plevna against the very flower of the Russian army as chalk is from cheese. With a view to reviving the fighting spirit of Mohammedans at the front, Mullahs armed with the Koran are inciting the faithful to daring deeds of valor.

The question frequently arises: What is the power behind Mohammedanism which has kept the followers of the prophet steadfast in the faith throughout all these past centuries. Is it the Caaba that inspires all true believers with a faith that cannot be shaken, or is it the city of Mecca, the birthplace of the founder of their religion that causes Moslems the world over, daily to turn their faces toward the east and thank Allah that they are not infidels? It is all this and more.

The Caaba, or "Holy of Holies," is the object of veneration for Moslems throughout the world. Ishmael and Abraham built it. During its construction Gabriel appeared and gave them a stone said to have been one from Seth's altar, which through the ages remained hidden under the debris of the flood. This they inserted in the outer wall.

Pilgrims enter the Caaba by the gate of Bab-el-Salaam, and, after kissing this stone, make seven circuits of the building. Then they repair to the station of Abraham, where they offer up prayers. After drinking copiously from the well of Zem-Zem, they traverse the hill of Zafa in commemoration of the wanderings of Hagar and Ishmael. Having performed all these ceremonies, their initiation is complete and they take the title of Hadji.

CALIFORNIA'S MESSAGE.

No part of the world has a more welcome message for the rest of the world than California. It is a message of boundless promise. It is a message of opportunity—opportunity for the investor, who finds a field of tremendous resources in the process of rapid development; opportunity for the home-seeker, who wants a productive soil and a prosperous business environment; opportunity for the infirm in quest of health, who regain vigor in a climate without parallel on the earth; opportunity for the tourist, who crosses continents and seas in pursuit of pleasure.

And there is no herald so convincing, none that reaches so many of the hundreds of thousands of home-seekers, health-seekers, tourists, investors, who yearly make for a greater and better and more prosperous California, as the MIDWINTER NUMBER OF THE LOS ANGELES TIMES.

Every adult person in Southern California should know these things about the TIMES MIDWINTER NUMBER:

DATE OF ISSUE—On or about January 1, 1913.

FORM—Six thirty-two-page magazine sections and the regular daily.

CIRCULATION—200,000 copies. Of these 50,000 go to foreign financiers and investors; between 55,000 and 60,000 to daily subscribers; and more than 90,000 to persons in the East and Middle West who are looking to Southern California with interest today.

CHARACTER—The Midwinter Number is distinctly a work of character and with character. It is a masterpiece in every sense. Months have been devoted to its compilation. It is accurate and sane in every particular. It is convincing. It is dependable. It does not contain an extravagant statement. It is a vast compendium of reliable information concerning Southern California. It treats of practically every phase of progress in the Southwest, the great industries that are in operation and building, the stupendous improvements in process of unfoldment, the unexampled growth of Los Angeles and of the Southwest in general. It graphically portrays the Southland's God and man-wrought beauties. It pictures Southern California as it is. There is no more eloquent story than the truth about the Southwest, and the Midwinter Number tells it faithfully.

For further particulars address Midwinter Department, THE TIMES.

Pen Points: By the Staff

No wienerwurst concession will be for the kennel show.

Herbie Hockin appears to have busy little boy with the dynamite.

Henry Berry has corralled five ers for the Angels. He only more.

Those who haven't the price Thanksgiving turkey can visit aviation meet.

The Ocean-to-Ocean Highway tion Convention will meet on its origin, Los Angeles, in 1913.

A thousand Bulgarians are have fallen at Biyuk-Chekmedje, ably stumbled over the hyphen.

If Ortie McManigal continues exposé of the dynamite labor will be no questions left for the amination.

The quail season is over and stand that quite a number got spite of the newspaper stories with the gun.

We have frequently warned that they Ottoman the guns, but to take the advice and the enemy the gates of Constantinople.

President-elect Wilson is vor a special session of Congress if we are to have the deluge ing in time to take to the boats.

The big guns of the armored Tennessee and Montana ought loudly enough in behalf of Constantinople for even the Turk

Premier Asquith and been taken on a test vote in the Commons. We will wager that many a shindy in Ulster before event.

William Vincent Astor will $100,000,000 of his father, John this week on reaching his ing from his picture he will of the money.

What has become of the aff by ex-Candidates Fredericks that they would not withdraw entered the race for Superior merely inquire.

Percy Houghton is chief Harvard football team, and Per dell is captain. To make the feature complete there ought old on the team somewhere.

According to the official Woodrow Wilson and Ty Cobb .400 the past season. But Wood great fellow to get his base on his time at bat did not count.

Six new indictments have against Jack Johnson in Chicago. this trouble might have been Jim Jeffries had not suffered that hot day in Reno, July 4,

One of the interesting coming Congress will be the Congressmen Stephens and with an unwieldy Democratic preserve the duty on oranges

The end of the world is 1914. As that will be a year after crats get into power at Washington are not prepared to say that the jority of the people will be ready fered up.

Having declared that the Bull idate for President carried Los county by a record-breaking managers of that campaign prophet good, no matter what the story of lings may be.

Under the new county charter of the Board of Supervisors will the appointments worth having in ty. There are five members of and three are a majority. Let rule. Oh, fudge!

Every effort will be made by the ministration to push to a conclusion the pending prosecutions against of the anti-trust law. This will new President a clean slate and then see whether he proposes to cut bait.

President-elect Wilson skimmed the campaign without offending incongruous elements that make party. This is a credit to his but not to his candor. He finds live but utterly uncandid enough will it come out?

THE TROLLEY-CAR SMOKE FIEND.

Won't it be a joyous day,
When this smoking's done away
With altogether on the car,
Nasty pipe and strong cigar;
How it will relieve our fear
Selfish man no more can we
Tender maid and make her dizzy
With his vile tobacco smoke.

Each fair damsel, who has been
Passenger to Pasadena
On the Short Line, used to get
Sickened by the cigarette;
Smoke and smell is all abolished
Filled the airy outside spaces,
Female fares who'd bought a ride
Had to hunt a strap inside.

Let us one and all rejoice
Man must now heed women's voice
King Nicotian we'll dethrone
Now we've come into our own
No thick fog our sight obscures
No more sparks to burn our furs
No more dudes their cuffs and vests
Down a dainty lady's neck.

Oh, but it will be a time
When the cars are done away
And each girl can safely ride
In pure sun and air inside.
Yet some men are so selfish
Sure to find some other way
Habit, just as bad, to gratify
When this smoking's done away.

ALICE MACGOWAN.

Drama.

SOME FRENCHY, SOME DEMURE.

MASON AND MAJESTIC OFFER GIRL SHOWS NEXT WEEK.

"Rose of Panama" With Chapine Will Be Morosco Offering While Bill Wyatt Competes With "The Quaker Girl"—New Stars Announced for Belasco.

"The Rose of Panama," a sparkling, tuneful Viennese operetta, with an original star, the charming little French prima donna, Chapine, whom Oliver Cort brought to America especially to create the chief role of the piece, will be the interesting offer at the Majestic Theater next week, beginning with the performance next Sunday night.

Heinrich Berte, one of Europe's most notable composers, furnished the music for "The Rose of Panama," while Ignatz Schneitzar and Emerich Gatti wrote the original book. Credit is due to its success in New York

Copyrighted, 1912, [Hopkins, Photo.]

Bert Lytell,

who with Evelyn Vaughn, will begin a special starring engagement at the Belasco next Monday night in "The Awakening of Helena Ritchie."

...year, "The Rose of Panama" was ...of the musical sensations of the ...season.

...support of Chapine will be found ...E. Phillips, the original star of "Chocolate Soldier" and practically the original company and production that won such a distinct hit in New York last year. The sale of ...will open this morning.

...Suratt and her splendid ...tion will give only four ...performances of "The Kiss ...of the Majestic Theater and ...day night will close one of ...notable week's engagements ...history of the Broadway play-...The Majestic has been ...at every performance and ...Miss Suratt's popularity ...grows in proportions that made ...office unable to supply the ...for seats. In round figures ...Suratt's engagement will reach ...remarkable record achieved by ...Hopper in the Gilbert and ...comic operas.

...theater-going contingent of ...has a treat in store which is ...expected as it is delightful. ...Quaker Girl," with a chorus of ...fine voices and three cars of ...and paraphernalia and a full ...accompanying, is coming ...and will be presented at the Ma-...Powhouse, the week beginning ...November 18, with the ...Wednesday and Saturday mati-...This is the great hit of two ...in London and New York ...unless wonderfully beautiful ...ballad melodies, and a pleas-...with other attractions "cal-...culated to appeal to the eye as well ...as the ear. The make-up of the ...has been the talk of New York ...all during the sultry weather, ...the producers were busy se-...lecting and trying out fresh young ...faces which belonged to equally ...beautiful young girls, who ...bring their maiden appearance ...on stage in this production. The ...sale opens at the box-office to-...day.

...tremendous popularity of Paul ...Armstrong's great play, "The Escape," which is now in its third week ...at the Burbank Theater, has seriously interfered with the plans of Manager Morosco, who is just now trying to figure out how he is to play many of the pieces for which he holds contracts to play a stipulated time, while he is considering the advisability of ...a second box-office in the ...lobby in an effort to accommodate this long line of patrons that ...has extended clear out to the sidewalks ever since the piece opened ...two weeks ago.

...particular interest next week in ...musical circles will be the inauguration ...next Monday night at the ...Majestic Theater of the special joint ...engagement of Bert Lytell ...and Evelyn Vaughn, two uncommonly ...clever players, opening in Marion ...Aaglin's notable success, "The ...Awakening of Helena Ritchie." Mr. ...Lytell and Miss Vaughn are great ...favorites all over this country ...and especially in the latter city; ...for many years they have appeared ...with great success at Fred ...Belasco's Alcazar Theater.

...Morosco and Dick Ferris ...are assembling the members ...of the Lyceum company, which ...for a week from Sunday in ...Campbell's famous melo-...drama, "The White Slave," and it is ...said all of the members of ...the company will be in Los An-...geles to begin their rehearsals ...next Monday morning. The sale ...will open at the Lyceum box-...office Monday morning, and a ...full line of prices ranging from ...25 cents will prevail.

...Bingham, one of America's ...foremost artists, will be the

n Points: By the Staff.

wienerwurst concessions will be held the kennel show.

erbie Hockin appears to have been the little boy with the dynamite.

eary Berry has corralled five new pitch for the Angels. He only needs four.

Those who haven't the price of a nksgiving turkey can wait for the ation meet.

he Ocean-to-Ocean Highway Associa Convention will meet on the spot of origin, Los Angeles, in 1913.

thousand Bulgarians are reported to fallen at Biyuk-Chekemedye. Pro stumbled over the hyphen.

t Ortie McManigal continues in the ose of the dynamite laborites, but 'll be no questions left for the grand nation.

The quail season is over and we hear nd that quite a number got away in e of the newspaper stories of poor n the gun.

We have frequently warned the Turk t they Ottoman the guns, but they take the advice and the enemy is now gates of Constantinople.

President-elect Wilson is inclined to a special session of Congress. He are to have the deluge give us a in time to take to the boats.

The big guns of the armored cruis nessee and Montana ought to sp dly enough in behalf of American nstantinople for even the Turks to

Premier Asquith and home rule h en taken on a test vote in the Hou mmons. We will wager that there any a shindy in Ulster in house of ent.

William Vincent Astor will inherit 00,000,000 of his father, John Jacob e week on reaching his majority. g from his picture he will need every the money.

What has become of the affidavit ex-Candidates Frederickson and at they would not withdraw when tered the race for Superior Judge? erely inquire.

Percy Houghton is chief coach of arvard football team, and Percy ll is captain. To make the Rose nature complete there ought to be a d on the team somewhere.

According to the official figures Woodrow Wilson and Ty Cobb batted 00 the past season. But Woodrow's reat fellow to get his base on balls is ime at bat did not count.

Six new indictments have been re gainst Jack Johnson in Chicago. his trouble might have been avo im Jeffries had not suffered from t that hot day in Reno, July 4, 1910.

One of the interesting features coming Congress will be the speec Congressmen Stephens and Bell h with an unwieldy Democratic majo preserve the duty on oranges and

The end of the world is now fixed 1914. As that will be a year after the crats got into power at Washington re not prepared to say that the great jority of the people will be ready to ered up.

Having declared that the Bull Moose didate for President carried Los Ang county by a record-breaking majority managers of that campaign must be good, no matter what the story of the ings may be.

Under the new county charter a m of the Board of Supervisors will make the appointments worth having in the ty. There are five members of that b and three are a majority. Let the pe rule. Oh, fudge!

Every effort will be made by the Taf ministration to push to a conclusion of the pending prosecutions against vio of the anti-trust law. This will give new President a clean slate and we t then see whether he proposes to cut balt.

President-elect Wilson skimmed ov the campaign without offending any of incongruous elements that make up party. This is a credit to his abilit but not to his candor. He made no fire but utterly uncandid campaign. will it come out?

THE TROLLEY-CAR SMOKE FIEND.

Won't it be a joyous day,
When this smoking's done away
With altogether on the car,
Nasty pipe and strong cigar!
How it will relieve our sex!
Selfish man no more can vex
Tender maid and make her choke
With his vile tobacco smoke.

Each fair damsel, who has been a
Passenger to Pasadena
On the Short Line, used to get
Sickened by the cigarette;
Smoke and smell in all directions
Filled the airy outside sections.
Female fares who'd bought a ride
Had to hunt a strap inside.

Let us one and all rejoice!
Man must now heed woman's voice
King Nicotian we'll dethrone
Now we've come into our own.
No thick fog our sight opprest,
No more sparks to burn our dress,
No more dudes their ash may flick
Down a dainty lady's neck.

Oh, but it will be a treat
When the cars are clean and sweet
And each girl can safely ride
In pure sun and air outside.
Yet some men are willing
Sure to find some other filthy
Habit, just as bad, to stay with,
When this smoking's done away.

ALICE WHEELER.

Drama.

SOME FRENCHY, SOME DEMURE.

AND MAJESTIC OFFER GIRL SHOWS NEXT WEEK.

Rose of Panama" With Chapine Its Morocco Offering While Wyatt Competes With "The Girl"—New Stars Announced for Belasco.

The Rose of Panama," a sparkling Viennese operetta, with original star, the charming little prima donna, Chapine, whom Cort brought to America especially to create the chief role of it, will be the interesting offer the Majestic Theater next week, ning with the performance next night.

Emerich Berte, one of Europe's notable composers, furnished music for "The Rose of Panama," Alexis Schneitzar and Emerich Kalm wrote the original book, due to its success in New York

Copyrighted, 1912.
Bert Lytell, (Boston Photo.)

Evelyn Vaughn, will begin a stock starring engagement at the Majestic next Monday night in the play of Helena Ritchie."

"The Rose of Panama" was the musical sensations of the

part of Chapine will be found Phillips, the original star of Parisian Soldier" and practically original company and produced but won such a distinct hit here last year. The sale of seats on this morning.

Emmett and her splendid company will give only four performances of "The Kiss Waltz" at the Majestic Theater and Saturday night will close one of the most notable week's engagements in the history of the Broadway playhouse. The Majestic has been crowded at every performance of the week and Miss Burnett's popularity has grown to proportions that made it impossible to supply the demand for seats. In round figures Miss Burnett's engagement will reach the remarkable record achieved by Henry Dixey in the Gilbert and Sullivan operas.

Theater-going contingent of Los Angeles is a treat in store which is anticipated as it is delightful. "The Soul Kiss," with a chorus of sixty voices and three carloads of special paraphernalia and a full orchestra accompanying, is coming to the Majestic, will be presented at the Majestic Theater, the week beginning Sunday, November 18, with the usual Thursday and Saturday matinees. It is the great hit of two years in London and New York and has a wonderfully beautiful score of melodies, and a pleasing story with other attractions "calculated to appeal to the eye as well as the ear. The make-up of the company has been the talk of New York during the sultry weather, the producers were busy securing out fresh young girls, who have belonged to equally beautiful young girls, who have their maiden appearance in this production. The Majestic at the box-office to-

The popularity of Paul Armstrong's great play, "The Escape," is now in its third week at the Mason Theater, has serious- with the plans of Manager Morosco, who is just now to figure out how he is to get rid of the pieces for which he holds contracts to play at a suitable time, while he is considering the advisability of making a long box-office in the theater in an effort to accommodate the line of patrons that will clear out to the side- when the piece opened

Another interest next week in Majestic will be the inauguration Monday night at the Majestic of the special joint engagement of Bert Lytell and Evelyn Vaughn, two uncommonly clever players, opening in Marshall Ritchie's notable success, "The Ritchie." Mr. Lytell and Miss Vaughn are great favorites all over this country having played from N. Y. to San Francisco, and in the latter city they have appeared many times they have appeared with great success at Fred Belasco's Theater.

Harry Fox and Dick Ferris will be among the members of the Winter Garden company, which will come from Sunday in the famous melodrama "The Yoke Slave," and it is said that all of the members of the company go in Los Angeles during their rehearsals during the week mornings. The sale of seats at the Lyceum box-office will open Monday morning, and a wide range of prices ranging from $1 to $2 will prevail.

Among one of America's foremost artists, will be the remarkable headliner to be presented by the Orpheum the coming week, opening Monday, with almost an entirely new bill. Miss Bingham, whose work on the legitimate stage is world-famed, has evolved a totally new method of presenting the drama to vaudeville. Taking her best-known plays she has epitomized in each the "big" scene about which the whole drama revolves. Among the plays given most frequently are "Tosca," "Fedora," "The Climbers," "Mme. Sans Gene" and "A Modern Lady Godiva," the latter from Miss Bingham's own pen.

Nellie Nichols, formerly a favorite singer here, comes to the Orpheum with the cachet of eastern success, with a lot of lilting new ditties, and Frank Morrell, the California minstrel, brings his bulk, his fine tenor and his newest songs also. On the other hand, Claudius & Scarlet, with their banjo act, go back to the "befo'-de-wah" times for their material and find it ever welcome. The Ward brothers bring monocles and a line of talk in accord with them, droll and funny. "In 1999," with the Jefferson company; Melville & Higgins and "Slivers" remain another week.

Moving pictures of war scenes in the Balkans will form an interesting feature of next week's Pantages show. Immediately upon the outbreak of hostilities the camera men of the Eclair company were hurried to the front, and these are the first of their pictures to be released.

Nellie Schmidt, "The Venus of 'Frisco Bay," will be the feature act of the show in a diving and swimming act that combines endurance and skill in unusual degree.

Eleanor Otis will be welcomed in "De Vere of the Chorus."

Esmeralda, xylophonist; De Lea & Orma with "Six Feet of Comedy" and Millard brothers, the incomparable cycling comedians, with the animated weekly news pictures, make up an attractive programme.

As might have been expected, the

(Continued on Eleventh Page.)

For Children—

Let the little feet grow sturdy and strong in Nature-aiding, sensible

"Pla-Mate" Shoes

Scientifically built to give the growing foot a chance—plenty of toe-room, yet they're stylish in appearance as well.

Lace and Button Boots in—

Patent Colt.
Dull Calf,
White Nubuck,
Gray Elkskin,
Tan Calf.

Boy's Sweaters

We have a very big and carefully chosen stock of Boys' fine sweaters. Ruff neck and Byron collar styles; all colors—$1.50 to $6.

Ask About the Indian Blanket Robes and other Bathrobes. The Boys are Sure to like them.

Harris & Frank (Inc.)
MEN'S & BOYS' WOMEN'S & GIRLS' OUTFITTERS
437-441 So. Spring St.

Shoes

We have the kind you want—the proper Model and the Leather you favor.

$3.50 to $7

You'll find that Staub's Shoes not only outwear any you've ever had—they keep their shape until thrown away.

Come In

Staub's
330 So. Broadway

This Fine Elgin Watch $15

—Also comes in Waltham make—15 jewels, and has a 20-year guarantee. Both men's and women's sizes.

A. E. MORRO
JEWELER SILVERSMITH
430 Broadway Corner Sixth

J. W. Robinson Co.
Broadway and Third

That *Really Clean* Look—
Just Soap and Water Isn't Enough
There Must Be a *Good* Cleansing Cream

—And for this skin-cleansing that goes deeper than soap and water—Princess Cold Cream and Skin Clean-o.
It accomplishes a double purpose—as all good cleansing creams must. First it removes the dust and dirt from the pores and then it re-supplies the nourishment and "life" that this dirt and dust has exhausted from the skin.
So many cleansing creams—either cleanse, without re-supplying the oils the skin needs—or re-supply these oils before the skin is thoroughly cleansed.
But the Princess Cold Cream does both—and does it well.

Then For Sensitive Skins—
Skin Clean-O is a Splendid Substitute For Irritating Soaps

Made of powdered grains and nuts—it has the cleansing properties of soap—and instead of that rough, "drawn" feeling that you so often notice after a soap and water face bath—Skin Clean-o leaves the face velvety smooth—wonderfully refreshed.

Prices Are Much Reduced
On These Imported Hair Ornaments—
—Barrettes —Back Combs —Oriental Hair Bandings Set in Rhinestones, Emeralds and Amethysts

—At $2.50 there's a lovely real shell back comb—set with rhinestones. It was $7.50.
And the Frenchiest of barrettes—in butterfly and buckle effects—reduced from $5 and up to $20—to only $3.50.
In the Oriental bandings—quaint old-gold settings for emeralds, amethysts and rhinestones—in the simpler, more conventional patterns and in elaborate "Cleopatra" effects.

They were $5 and up. And are reduced to only $1.50.

New Aigrette Hair Ornaments
In Silver, Pink and Blue Mountings

—The newest and most fashionable additions to the evening way you fix your hair. Priced at 85c, and up to $2.

And *New* Barrettes
Rhinestone Set Platinum Effects
And Topaz and Amethysts in Austrian Gold—

—These are lovely—and wonderfully new. And they'd make the most attractive and appreciated Christmas remembrances.

At many prices—and reasonable ones.

Lots $10

In beautiful, built-up Rodgers Park, right at Vermont and Florence, the two long, broad, cross-town streets

Closing Out

Many of these lots are sold, the remainder going fast—all fine, big lots, choice locations. Quick sale bargains to close out this section of Rodgers Park. As low as $500, only $10 cash and $10 a month, includes principal, interest and taxes.

Rodgers Park

Rodgers Park is one of the biggest bungalow successes in the Southwest; $300,000.00 spent here in improvements. Hundreds of thousands more are being spent to beautify this tract.

150 Homes Sold Here

Nearly 150 homes have been sold here; 60 more are building. Splendid car lines, frequent service, 5-cent fare. Every convenience in—electricity, gas, water, model stores, free tennis courts and playgrounds, over one mile of street parking.

Prices Advance Soon

Only $500 now, but the Company intends to advance prices soon. Get your lot today.

Take a Vermont Heights car on Broadway or a Manchester avenue car on Hill street; get off at Florence avenue or 76th street. Salesman there. Or come to the office and ride out in our automobile.

Los Angeles Investment Company
333-335-337 South Hill Street.
60127. Main 2248.

DR. HUMELBAUGH, Dentist
NEW ADDRESS, 533½ SOUTH SPRING STREET
Office Hours, Daily 8 to 6; Sunday, 9 to 12.

WEBB'S HAIR TONIC
Cures Dandruff—stimulates growth of hair—prevents falling. The best hair tonic ever produced. For sale by BOSWELL & NOYES. 50c
300 South Broadway, Corner Third.

Values Grow Greater as Week Advances

—determined that this week shall show a marked increase in sales-records, we have gone to all departments in the store to secure items we knew would be of certain interest to you.
—An Event Unusual! Just glance down the headlines of this ad.

Coulter Dry Goods Co.
FOUNDED in 1870

A 'Staple' 50c Hose 35c—
or, 3 Pairs for $1—Today!

—a fine, close-weave—one of our best-selling numbers in this quality! Seldom is "Hermsdorf" black hose, quality being equal, offered for less than the usual—these would not be—but that certain fortunate circumstances enable a one-day reduction, and that ONE day is TODAY! So if you would purchase regular 50c qualities in Ladies' Black Hose at 35c or three pairs for $1—hurry here EARLY.

—They are medium-weight grades; of a fine-knit cotton, with elastic, ribbed tops. A well-made, serviceable hose. Let that fact impress you—these are NOT specially "made-for-sales" values, "samples" or "jobs"—BUT STAPLE, PERFECT, BEAUTIFUL NUMBERS FROM REGULAR STOCKS! Instead of 50c, they are Today marked at 35c or 3 pairs for $1!
—Upper Main Aisle, First Floor—

All $30, $32.50 and $35
Suits Reduced: $22.25

—unlimited choice—select ANY SUIT IN STOCK in these values, and the price will be but $22.25!—

—an all-inclusive offer, is this—allowing choice in all modes and models; strictly tailored styles, swagger English effects, semi-dress suit costumes, and the new Norfolks; of English cheviot-mixtures, whipcords, serges, diagonals, mannish worsteds, basketweaves, novelty-cloths, etc., the late colorings. In $30, $32.50 and $35 at $22.25!

—Misses' suits, too—are reduced; both tailored and semi-dress styles $16.50, $18.50 and $20 ones for $14. The $22.50 and $25 values, at $17; and $27.50, $30 ones—at $21.
—Second Floor, Rear—

Specials in
Mechanical Toys

—automatic novelties—

—steam engines, electrical trains and machines, automobiles, taxis, aeroplanes, acting animals, etc.:
—ALL $1 ones, at 65c!
—ALL $1.25 and $1.50 ones, at 95c!
—"TOYLAND"—Third Floor—

75c to $1.25
Veilings at 50c

—Shetlands and shadow meshes—

—black, white, magpie and flesh. Those that sold for 75c to $1.25 the yard—are 50c!
—And $3 Auto Veils, all colors—at $1.75.
—Center Left Aisles, Bdwy. Annex.

35c Holiday—
Papetries: 20c!

—linen-finished—

—handsome stationery, packed in appropriate Christmas boxes—and priced 20c, or 3 boxes for 50c!
—Upper Main Aisles, Bdwy. Annex.

$1 Sterling—
Silver Sets 50c

—sugar and creamer—

—one of the best $1 values, but 50c Today. (Would make acceptable remembrance.)
—Set of six Knives and Six Forks, guaranteed 16-dwt. silver, worth $9.50, for $5.85.
—Upper Left Aisles, Main Floor—

Underpricings in
Notions & Needs

—every-day items—

—15c Pearl Buttons, at 10c the card; 5c Belt Pins, 3 for 10c; 5c Safety Pins, 3 for 10c; 5c Cube Pins at 3 for 10c; 5c Common Paper Pins, 3 for 10c; 5c Hooks and Eyes, 3 cards for 10c; 5c Thimbles, 3 for 10c; and 5c Wire Hair-Pin Cabinets, 3 for 10c.
—Notion Section, Main Floor—

Fur Trimmings

—in "vogue" just now—

—fur bands, pelts, heads, tails, etc., in raccoon, possum, black and brown coney, imitation ermine, near seal, mole coney, otter, imitation mink and others.
—the bands, priced 65c to $6.50 the yard.
—Pelts, at $1.50 to $3.
—Heads at 10c to 60c. And the tails, at 12½c to 50c.
—Upper Left Aisles, Bdwy. Annex.

85c Bleached
Sheets at 65c

—no seams. 81x99—

—an extra-long and above-the-usual number. Regularly 85c—at 65c Today!
—Rear Left Aisles, Main Floor—

215-229 S. Broadway

The $2.50 Satin—
Charmeuse at $2

—a soft, rich silk—

—one of the favored fabrics of the season. In the late colorings. Measuring fully 40 inches wide; and selling usually at $2.50. At $2 Today!
—Rear Main Aisle, First Floor—

35c to 50c
Ribbons for 25c

—satins and taffetas—

—in ombres, Persians, Dresdens, checks and plaids, etc. 4½ to 6 inches wide. Ordinarily 35c to 50c, for 25c the yard.
—Upper Main Aisle, First Floor—

$3.00 Black Net
Allovers at $1.50

—in bead designs—

—figured and studded in emerald, turquoise, lavender, etc. 24 inches wide; worth $3 for $1.50 the yard.
—Upper Right Aisle, Bdwy. Annex—

Blankets at $2.95

—80 per cent. wool—

—a silver-gray. And one of the foremost $5 leaders—for ONE day only, at $2.95!
—Rear Left Aisles, Main Floor—

Drapery Silks 45c

—our entire line—

—in all grades, selling ordinarily for 65c to $1 the yard—at 45c! Splendid designs for kimonos, house gowns, etc., and for drapes, curtains and coverings.
—Third Floor, Rear—

New Corset Covers

—just arrived—

—of fine Nainsooks, lace and embroidery-trimmed. Well worth seeing. Priced 25c to $1.50.
—Second Floor, Front—

SPECIAL: To Order—
Suits for $40.00!

—tailored to your exact order and measurement—

—MADE to fit you, and GUARANTEED to please you. If you are dissatisfied in any of the essentials you believe your suit should possess we will refund full payments!—
—THAT should assure you of our determination to make these "Special—$40" suits-to-tailor a feature to-be-talked-of. You are offered choice of serges, diagonals, homespuns, Scotch tweeds, cheviots and novelty weaves; plain hairlined and in herringbone designs; blues, browns, tans, grays, black, mixtures and novelty colorings. With Skinner's SATIN linings. For $40, Complete!
—Rear Right Aisles, Bdwy. Annex—

Ladies' $5 to $6.50
Sweaters at $4

—some are slightly soiled

—in white; white trimmed with red or light-blue; also "blazer" sweaters—in gray and white, navy and white, black and white, light blue and white—
—worth $5 to $6.50, for $4!
—Second Floor, Front—

$5 Satin Bed
Spreads $2.95

—a fine quality—

—In an extra size, too. One of our best $5-values—an extraordinary one when reduced to only $2.95!
—Rear Left Aisles, Main Floor—

$10 (Laced Front)
Corsets at $8

—a broken line of sizes—

—we are discontinuing these excellent corsets, "closing" the stock entirely; hence these reductions:
—the $10 "Howd's" at $3—
—the $8 "Howd's" are $5—
—and a few $6 ones, at $4.
—Second Floor, Front—

$1.75 "Elite" Cape
Gloves $1.50

—mannish street models

—one-clasp; P.X.M. seams. A handsome, serviceable style. Regularly $1.75 the pair, for $1.50!
—Upper Right Aisle, First Floor—

25c Values in
Suitings at 15c

—black and white checks

—a number of sized checks from which to choose. Exceptional for 15c the yard! Usually 25c.
—Rear Left Aisles, Main Floor—

50c Armenian
Hdkfs. for 35c

—lace-edged—

—In the very dainty Armenian effects. Beautiful kerchiefs of pure linen; worth 50c at 35c—and the 35c ones are 25c!
—Center Main Aisle, First Floor—

Clearance of Men's
Knitwears Half

—all-wool—

—shirts and drawers in the celebrated "Cartwright and Warner's" makes—a special assortment at HALF PRICE!
—Men's Furnishings, Main Floor—

224-228 S. Hill Street

Sales Sold.

LUCK LEAVES HIM IN LURCH.

OKLAHOMA SHERIFF FAILS TO GET BY WITH IT.

Races Frantically Over the County After Train to Take Legislator Back for Trial on Bad Check Charge But Is Thwarted by Timetables and Second Writ.

Sheriff J. H. Sales failed yesterday in his attempt to carry O. H. Akin, the Oklahoma solon, back to Oklahoma City, where he is wanted to answer to a charge of issuing fictitious checks.

While the Sheriff was rushing his prisoner in an auto from one station to another in an effort to catch a train for the East, a squad from the local Sheriff's office were hunting for the couple in another machine, armed with the writ in a second habeas corpus proceedings instituted by Attorney Hugh J. Crawford, in an effort to prevent his client being taken back.

When Akin learned that he was about to be whisked away without having been given an opportunity to bid his wife and children good-by, or make provisions for their maintenance, he effected a compromise with the Sheriff. He agreed to quash the second court action if the Sheriff would provide transportation for his wife and children to their former home. To this Sheriff Sales agreed and a couple of hours later Akin was again behind the bars at the Central Station.

Sheriff Sales presented himself at the Central Station shortly before 9 o'clock yesterday morning, and demanded his prisoner. When informed that Akin was in the custody of the Police Court on fugitive warrant proceedings, which would not come to an issue until Friday morning, he induced Deputy District Attorney Hamman, who issued the complaint, to quash the action.

Instead of taking Akin to a hotel, as the latter expected, Sheriff Sales rushed him to the Southern Pacific Depot. The train for Oklahoma City had just gone. Then he raced over to the Salt Lake Station, only to find that he had missed another train.

Then the Sheriff ordered a cross-country run to Corona, where he hoped to catch a third train. By that time, Akin realized the Sheriff was trying to kidnap him. It was then that he informed his political enemy of the second habeas corpus proceedings instituted before Judge Bordwell in the Superior Court.

The Sheriff was given to understand that, even if he did succeed in getting out of the city with his prisoner, he would be served with the papers on the train by telegraph, and would be forced to bring Akin back to Los Angeles and remain here while the case was being fought in the courts. So the officer gave up.

The party will leave this morning for Oklahoma City.

Tax Time in Los Angeles County.

A glimpse of the jam in County Tax Collector Welch's headquarters in the Hall of Records yesterday. About $100,000 was taken in in the course of the day at the six windows. Above is "Charlie" Rutledge, the original bureau of information and master of ceremonies, pointing the straight and narrow way to the big safe.

URGE IMPROVEMENT.

Santa Monica Boulevard to Be Opened to Tidewater—Three Residences in New Subdivision.

SANTA MONICA, Nov. 13.—An effort is to be made to open Santa Monica boulevard, formerly Oregon avenue, to tidewater by the construction of a double incline down the bluff at Linda Vista Park. The Greater Santa Monica Club, in session at the Los Angeles Athletic Club last night, voted unanimously in favor of immediately urging the City Council to complete the improvement, using the park funds.

The club members voted to hire an architect to draw plans for the inclines before submitting the project to the city fathers. The building of oil macadam roadways leading both north and south from the foot of this street to the sand will mark the beginning of an ocean boulevard, it is hoped.

Contractor H. K. Goetz has been awarded the job of building three new residences to cost $15,000 in the new J. J. Davis subdivision north of the city. These are to be the first of many to be built on the rolling mesa east of the Palisades. New residences are going up on every hand in the new subdivisions lying along San Vicente boulevard and the historic Santa Monica Canyon.

Woe Alloy to Joy.

(Continued from First Page.)

precious statement, while up at the head of each line a running fire of comment is passing through the wicket with the money.

"No, I'll only pay half. Maybe I'll be dead before the next half is due."

"Why can't you take city taxes here? Ain't my money any good?"

"Where is the tax collector? I'll show him!"

"My house stands on two lots and is assessed on each. I don't think that's very nice."

"You won't give me the change on that check? My name is Smith. Everybody knows me."

"Goodness, I've dropped some money." Business of seventeen persons scrambling about the floor searching for the lost treasure, which turned out to be a copper cent.

"I'm a railroad man and I paid my poll tax in Bakersfield. My brother is there now. He's just had quite a sick spell, but when he gets better he'll send it down to me. Sure, then I'll bring it up to you." "Hire a hall," came from down the line, and the man from Bakersfield moves on.

"I live in Alhambra, but my property is in Sawtelle. Must I see a lawyer about it?"

"My middle name isn't on that bill. Does that make any difference? It's Wilfred."

"Will it be as crowded as this tomorrow?"

At last our hero reaches the goal toward which he has been striving; finds he has his check filled out to correspond to his house number; borrows a fountain pen to make the correction; draws two perfectly good long breaths, and hurries away with "achievement" written all over his countenance.

One woman who got in too big a hurry during the afternoon is going to have a lot of trouble after while unless she reads this. This taxpayer, after spending an hour and a half in reaching the cashier's window suddenly became obsessed with the idea that the last elevator was about to start for the street, and reaching through the wicket she grasped her receipt and beat a hasty retreat.

Before the officials could get into action she was gone. With her went the office stub of the statement upon which is written the name and property location. There is no way in the world to credit this payment to the property unless the stub is returned and the amount, $11.27, will be turned into the treasurer as an unaccounted for collection, the woman's taxes will become delinquent; the property may be sold, and there will be grief and weepings and wailings galore. She will relieve the minds of the officials if she will return the stub and straighten the record.

A day's sojourn in the midst of the scene leaves several impressions upon the mind of the sojournist, which may properly be catalogued for the benefit of posterity and the information of the public. It appears:

That taxes are coming in at the rate of about $100,000 per day, which is not fast enough at this stage of the game.

That a lot of good folks are going to be fooled by the fact that this year "last Monday in November" comes on the 25th of the month.

That a large percentage of the taxpayers are only paying the first half of the double installment. This is likely to mean a heavy delinquent list. County officials believe that the system should be changed so that a discount could be allowed on the last half if paid when the first half is due.

That most of the heavy taxpayers have not yet stepped up to the captain's office.

That in spite of the big crowds, many lines and the number of things to be done before actual payment can be made they are being handled without friction by one man, Rutledge aforesaid, who was told when he assumed the post that he "could get as mad as he wanted to, but mustn't let anybody know it."

That fully 50 per cent. of the taxpayers presenting themselves for the sacrifice are women.

That considering the fact that more than $4,000,000 is to be raised this year over the last assessment there is very little grumbling.

Dentistry that Lasts

No private dentist can provide you with these durable Roo.es Teeth—they are made by us exclusively, being the highest form of improved denture—beautiful and natural. They contribute health and contentment, as the roof of the mouth is uncovered, permitting regular taste and speech. Never slip or fall—accord perfect mastication—give the lasting satisfaction assured by

The New Anchor Way

Trade-Mark Registered

Come here in the morning, have your old teeth extracted free, and return home at night with a New Set that fits perfectly. Lost teeth replaced without plates—decayed teeth restored—loose teeth tightened permanently. All work guaranteed 10 years. Extractions and dental surgery made PAINLESS by a

NEW BOTANICAL DISCOVERY.

Our Anchor Bridgework Is as Improved as Our Plate

Full Set of Teeth	$7.00 up	Gold Crowns, 22-Karat	$5.00
Gold Fillings	$1.00 up	Silver Fillings	$1.00

THE ANCHOR PAINLESS DENTISTS

Tally's Theater Bldg., 833 S. Broadway, Second Door South Hamburger's.

ENTRANCE at LEFT of TALLY'S THEATER Box Office.

Hours: 8:30 a.m. to 8 p.m. Sundays by Appointment.

There's Wealth In the Orchard

Through Actual Use Or As an Investment

GIBRALTAR is offering the ideal site for either purpose in the heart of the citrus area where fruit wins sweepstake prizes.

GIBRALTAR offers you a tract of from five acres up; any part of its Bloomington land, where water is plentiful and soil rich.

GIBRALTAR has 1897 acres of warm, sandy silt soil, containing a necessary amount of decomposed granite, adjoining this thriving town.

GIBRALTAR will plant your acres to olives, lemons or oranges and sell them at a price of from $450 to $600 per acre on easy terms.

GIBRALTAR will sell you little farms UNplanted in the same tract at a price of from $300 to $450 per acre, on same easy terms.

GIBRALTAR will sell either way at the rate of $100 per acre down and you may have until June 1, 1913, to complete this first payment, balance in ten years—and we'll build the house, too, on terms.

GET A GRIP on the land.
GIVE YOUR PURSE life insurance.
MAKE YOURSELF SOLID on and in the earth—earth is wealth.
ACREAGE HAS THE BEST of the city lot.
KNOW THE LAND as you know yourself.
CONFIDE IN THE MEN who have known the land for 20 years consecutively.
INVEST IN THE COMPANY whose dollar operates with yours in the LAND.

BUY STOCK IF YOU PREFER—IT'S A GOOD IDEA—AND PROFITABLE. We'll exchange it at full market price at ANY TIME for any land we possess and have for sale—or, if YOU BUY OUR LAND we may exchange it or your equity AT ANY TIME for stock. SUCCESS IS YOURS EITHER WAY. Dividends at rate of 12 per cent. per annum on par will be paid Dec. 1.

Shares Advance From 13 to 14 Cents November 25

You Cannot Do Better Than Buying Today

Some of our 2350 or more shareholders own 91,000—70,000—50,000 shares—some own 200—400—300 shares. Buy what number you will, you are welcome, but buy today at 13 cents.

CUT THIS OUT TODAY

Without obligation, send me your booklet, "Immediate Opportunity," showing profits from land development.

Name.....

City.....

Times 11-14

Table of Monthly Payments at 13c Per Share

200 Shares payable	$ 1.30 Monthly costs	$ 26.00
500 Shares payable	3.25 Monthly costs	65.00
1,000 Shares payable	6.50 Monthly costs	130.00
5,000 Shares payable	32.50 Monthly costs	650.00
10,000 Shares payable	65.00 Monthly costs	1300.00
50,000 Shares payable	325.00 Monthly costs	6500.00

No interest is charged on balance due.
Dividends are allowed on full amount paid in.

142 South Spring Street

Gibraltar

Isaiah Martin, Pres.

Home 10317 Main 9

Now or Never

Whether or not you will place yourself in a position to earn QUICK RETURNS on your money depends on your promptness in realizing (as have many other investors) the value of time.

Founded on a substantial basis of *SAFETY*, CONSOLIDATED SECURITIES COMPANY has expanded and grown until assets and resources are well past

$400,000.00

The results have been accomplished solely through adherence to the policy of No Dangerous Speculations and No Costly Debts. As a result, the PRICE OF SHARES WILL ADVANCE

November 16th
$1.50 to $1.75

The advantage to you, 25c on every share, ($25 on each 100 shares subscribed for between now and the close of business Saturday night,) will be the result of prompt investigation on your part. Price till then $1.50 a share. 10 per cent down and 5 per cent monthly or all cash. Letters postmarked November 16th will be accepted at the $1.50 price. Office open Saturday night to 9 p.m.

SAFETY CONSOLIDATED SECURITIES COMPANY FIRST LOS ANGELES, CALIFORNIA THEN PROFIT

For further information call at or address

Consolidated Securities Co.
637 South Hill Street
(Ground Floor) Los Angeles

Natural Looking Teeth

Artificial teeth that don't look good and feel natural are a failure. We study the question of naturalness in all its phases when restoring teeth by ALVEOLAR METHOD. Call or write for our book. It is free.

REX DENTAL COMPANY,
Succeeded by
DR. C. M. RANKINE,
930 Severance Bldg., Cor. 6th and Main Sts.
F2071; Main 760.

10c A BUTTON—$1 A RIP

Dutchess Trousers
...AT...
SILVERWOODS'

WE CURE CATARRH,

skin and all curable nervous and chronic diseases of both sexes. DRS. SHORES & SHORES, Heune Bldg., 3rd & Spring. Entrance 122 W. 3rd St., Los Angeles. Take elevator or easy stairs to room 222. Consultation free. Hours 9 to 5. Evenings, 7 to 8. Sundays, 10 to 12.

L.A. Brg. Co.

ITS
PURITY
AND
QUALITY
RECOMMEND IT
TRY IT
FOR SALE EVERYWHERE

TIMES BUSINESS DIRECTORY

This is a classified alphabetical list of

ARTIFICIAL STONE

J. P. DELANY, 80 E. Colorado, Pasadena

Agents

PLUMBERS

REDONDO [illegible] 246 South Main St.

Congenial.

HIRED HELP AND BOSSES BANQUET.

BAND FURNISHES OWN MUSIC AT TROLLEY FEAST.

Wives, Sisters and Sweethearts of Street Railway Men Add to Success of Occasion by Taking Part in Discussions of Evening at Bristol Cafe.

Employers and employees, with their wives, daughters and sweethearts, mingled in utmost goodfellowship with a freedom that bespoke a common interest Tuesday night at the annual banquet of the Los Angeles Railway Employees' Recreation Club at the Bristol Cafe. The tables literally groaned beneath the weight of the things to eat, while the unique program of the evening's entertainment would have recompensed a confirmed dyspeptic for his inability to attend the feast.

Not the least enjoyable feature of the repast was the music furnished by a newly-uniformed recreation band of fifty pieces, resplendent in gold lace and silver trappings. Despite the popular belief that "Music vat's dot is made in Berlin," the aggregation of musically-inclined street railway employees dished out a brand of melody worthy of comparison with that heard upon more pretentious occasions. There is a popular belief among the railway men that Capt. Dahl is eminently capable of securing harmonious sounds from a buzz saw, and the result of his efforts last night was appreciated by every one of the 300 persons present.

The gathering early resolved itself into a family affair and it must not be believed that the women were content to sit by and permit the men to do all the talking. If there were such intentions, they were quickly squelched by D. J. Kurhts, chief dispatcher of the Los Angeles Railway system, who exercised the prerogatives of his position as toastmaster to call indiscriminately upon men and women present. The welfare of the association; the relations of employers to employees; the benefits derived from closer association and knowledge of each other; the means of success and like subjects formed the theme for most of the speakers.

The banquet hall was fittingly decorated with carnations while the brilliance of feminine apparel showed a pleasing contrast to the more somber garb of the men. In the midst of the festivities a surprise was sprung by the president of the club, L. O. Lieber, who was presented with a diamond ring in appreciation of his personal interest in the success of the association.

The annual election of officers of the club, every employee being eligible, resulted in the election of the following persons: L. O. Lieber, president; J. L. Stephens, F. Van Ranken and J. J. Lewis, vice-presidents; J. Bonsteter, secretary, and W. J. Fuller, treasurer.

FOREST SUPPORT.

Water Users Want Local Reserve Down to [illegible]

[illegible] gives out yesterday by Supervisor [illegible] of the Angeles National Forest indicate that the local [illegible] is in receipt of more financial [illegible] for the improvement and [illegible] of the water-shed, the [illegible] trails and firebreaks and [illegible] equipment of rangers than any [illegible] in California.

[illegible] due primarily to the fact that fruit growers and water users are near the mountains and [illegible] from personal observation [illegible] the benefit of an abundant [illegible] water for irrigation, while [illegible] the northern reserves [illegible] many miles from the [illegible] streams and have no [illegible] the supply.

[illegible] appropriation by the government for the year for this reason [illegible] but $4400. The contributions [illegible] interested in the conservation [illegible] water supply in this [illegible] are at least $15,000 a year. [illegible] Fruit Exchange of [illegible] the largest single contributor [illegible] road, raised by means of [illegible] of a tax of one-fourth [illegible] upon each box of oranges [illegible] the exchange and shipped [illegible] market. Last year [illegible] was received from this [illegible] Other contributors [illegible] Antonio Water Company, [illegible] Development Company, [illegible] other companies at Pasadena, [illegible] the San Gabriel [illegible] Company and the three [illegible] at Glendora. The [illegible] Angeles and San Bernardino [illegible] last year $5000 respectively, for the conservation of the [illegible]

INTERVENES.

Would Make Radial in the Telephone System Business Charges.

SPECIAL TO THE TIMES.

SAN FRANCISCO, Nov. 12.—[Exclusive.] The city of Alhambra intervened yesterday before the Railroad Commission in which the Pacific States Telephone and Telegraph Company [illegible] to purchase the Home Telephone [illegible] Antelope Valley Home Telephone [illegible] operates in the city [illegible] the city of Alhambra [illegible] that the commission [illegible] conflicting competing exchanges, that if the commission [illegible] application, it fix [illegible] to which the Pacific [illegible] adhere; third, [illegible] require the Pacific [illegible] Company to continue [illegible] in Monta and Arcadia [illegible] to give free service between [illegible] of these exchanges [illegible] the city of Alhambra; [illegible] the commission consider [illegible] upon the approval [illegible] Alhambra to the transfer.

The intervention states [illegible] purpose of the city of [illegible] in full harmony [illegible] Commission is this [illegible] for the public the [illegible] service.

CHARGE.

SAN FRANCISCO, Nov. 12.—The local committee in charge of the securing [illegible] for the Pacific Electric [illegible] Orange to Santa [illegible] here condemnation [illegible] at once against at [illegible] property owners to get a [illegible] Oehlke and [illegible] order is to be made [illegible] through Dr. J. H. [illegible] orchard, and if it [illegible] will be begun [illegible]

Clean and Safe

Sani-Flush takes all the dirt and stain from water-closet bowls, quickly, easily—without scrubbing—and it is perfectly safe to use.

Cannot injure the plumbing.

Sani-Flush

Cleans Water-Closet Bowls

25 cents a can

at your druggist's or grocer's

Women's Work and Clubs

(Continued from Fifth Page.)

the church society; Mrs. Hattie Roberts, Miss Sadie Lee and Mmes. C. H. J. Bliss, S. W. Hastings, E. C. Chapin, B. F. Nance, N. V. Doig, Howell, Wylie and Miss Atina Duryea.

Mrs. Elizabeth Baker Bohan will give a talk on prison reform this afternoon at the monthly meeting of the Church Work Society. At the morning missionary session, Mrs. Mary Porter Haines, president of the missionary societies, will speak on the meeting of the American board, which she attended during the summer while in the East. Miss Emily M. Peck, who has recently returned from a summer jaunt, will also speak, and the current events discussed will concern Turkey and the stirring events there.

Will Eat New England Supper.

As Thanksgiving approaches the thoughts of transplanted easterners invariably go back to the festive harvest feast of New England when turkey and pumpkin pie crowned the board, and so the New Hampshire Society, which is made up of immigrants from the good old Granite State, will assemble at Mammoth Hall tomorrow evening for a genuine New England supper.

Los Angeles Girls in Opera.

Two Los Angeles girls, Rena MacDonald, and Madge Stephens, will be heard in the forty-minute operetta, "Vanetta," to be presented before the Friday Morning Club tomorrow by Mme. Anne von Meyerinck. This little operetta is considered one of the most polished musical jewels ever written by Mascagni, combining the orchestral and vocal finish which proves him a master musician.

Admission will be limited to club members only.

"Taken" by Your Own Fireside.

Frances Benjamin Johnston of Washington was known during the Cleveland administration as "the photographer of the American court" as she was the official White House photographer. She introduced the fashion at the national capital of taking her camera under her arm and going to the homes of the wives of Cabinet officers and other ladies of the American court, and photographing them sitting by their own firesides or in picturesque poses in boudoir, or library, or music-room.

To be sure, there were some difficulties in the way and Miss Johnston certainly had her trials—as what photographer has not? I remember she told me once with tears in her eyes, of the difficulty she was having in pleasing a certain patron—the wife of a Cabinet officer. The lady in question was undeniably stout—actually fat, in plain English—but she wanted to be photographed as sitting by her own fireside in a meditative mood and with all superfluous flesh lines subdued to a becoming slenderness.

"I can't make a sylph of her; the camera takes what it sees," tearfully protested Miss Johnston, "but she persists in demanding slender outlines."

There has recently come to Los Angeles a young Chicago artist who makes a specialty of these "home pictures." I saw some of her work at an exhibit the other day, and it was certainly stunning. Two of her pictures have hung in the Paris Salon for she studied for some time in the French capital.

GREAT FAIR IS BOOMING.

Says Secretary of the Chamber of Commerce, Back from Quick Trip to San Francisco.

"The San Franciscans are going ahead with plans for the great exposition in fine shape," said Secretary Wiggins of the Chamber of Commerce on his return yesterday from a quick trip to the northern city. Wiggins declined to discuss the report that came from San Francisco a few days ago that the Panama-Pacific Exposition management had again endeavored to secure the partial services of Southern California's great booster and veteran in the art of running fairs.

"I was only in the city a few hours on business," said he, "but took enough time for a rapid motor ride to Harbor View, where the exposition managers are to concentrate their efforts. It is a beautiful location.

"I had a talk with George Roeding of Fresno, who is in charge of the horticultural department. He told me work was going ahead satisfactorily. Until the State Legislature meets we cannot tell whether there will be a California building. If there is, the counties will have room for their individual exhibits. If not, each county will have to look out for itself."

GIRL OUT OF DANGER.

Miss Lillian Fabrigat of No. 615 Ceres avenue, who drank a pint of hydrogen peroxide Tuesday evening because of parental objection to the attention of Joe Daniels, was pronounced out of danger yesterday. Daniels, who is an Assyrian, says that he had to take a revolver away from her after she had been reprimanded by her mother on account of her desire to wed the young man. He credits the mother with the assertion that he is about to return to his native country and take part in the Balkan war, but denies it himself.

Cash Registers—Wanted.

Highest cash price paid for second-hand cash Registers. See Mr. Neal at the Times Business office.

"PURITY" Dry Gin—equal to none, demanded everywhere by connoisseurs.—Advertisement.

CONFIDENTIAL

"What is it, Vera?"

"Have you made up your Xmas list?"

"No, not yet: and you?"

"Yes, sit down, Helen, I will confide you something. I dropped in the Yamato yesterday, was completely charmed by their splendid Xmas goods, and I have made a secret plan to surprise my friends. I hate to send hackneyed gifts, you know."

"What is your plan?"

"Well, I'm going to give an Opera Bag to Della, Fruit Basket to Agnes, a Silk Kimono to Dorothy, Tea Set to Aunt Gertrude, a Coral Brooch to Flora, a Pin-cushion to Bessie, a Lacquered Tray to Gretchen, a Basket Lamp to Mrs. Montgomery, and a Smoking Jacket to ---to---"

"To Walter, I know, I know."

"Stop Helen, and remember all these are of the newest designs."

"Yes, I too will look around in the Yamato, before I make my Xmas list."

The Yamato Inc.

635-7 South Broadway

It's the Pabst Flavor

AH! This is the real thing. With a sandwich at the club; at the down town cafe; with a swell table d'hote; on the limited; wherever you find people wise to what is best at mealtime, you notice

Pabst BlueRibbon

The Beer of Quality

on the table. Ask any doctor—he will tell you that Pabst "Blue Ribbon" Beer is the one beverage that harmonizes best with the process of digestion.

Bottled only at the brewery in crystal clear bottles, showing at a glance that it is clean and pure.

Order a case for your home. Phone or write.

Pacific Beer Co.

136-146 So. Central Ave.
Phones Broadway 11, Home F 3567
Los Angeles, Cal.

Said By The Critics

¶ **Chicago Record-Herald**—His earnest purpose is of the very fiber of his work * * a sweet and fine love story * * it is sweet-spirited, wise, full of ripened thought and feeling * * it is a noble and wholesome book.

¶ **Boston Globe**—This is the gentle story of the love of a man and a woman in which the vigor of "That Printer of Udell's," the kindliness of "The Shepherd of the Hills," the power of "Dan Matthews" and the grace of "Barbara Worth" are all woven into a strain more delicate and more beautiful than this great writer has ever before penned.

¶ **Memphis News Scimitar**—A really great book * * you feel better, you feel refreshed, and you feel a desire to drop to your knees and thank Almighty God for such a book and for permitting you to read it.

THEIR YESTERDAYS

By the Same Author

THE WINNING OF BARBARA WORTH

Illustrations by Cootes. Each $1.30 Net

Publishers—THE BOOK SUPPLY COMPANY—Chicago

$10 Watches Montgomery Bros., Jewelers, 4th & Broadway.

Van Nuys—Lankershim LANDS

What It Means to Own 5 or 10 Acres---

Have you never dreamed of a country place close to Los Angeles, where your fruit trees, your vegetables and your chickens will mean a splendid annual income?

Hundreds of men, professional men, business men, men from the offices and stores, and homeseekers have settled the question. They have made the first payment on a Van Nuys-Lankershim farm, where crops grow absolutely without irrigation.

Orchards adjoining these lands are netting splendid independence for the owners—averaging $250 per acre annually.

GET IN GET IN NOW

Go with us today and see the magnificent half-million-dollar boulevard, parked with roses and palms, see the splendid electric road and the fine country homes.

Think of a country estate with these wonderful improvements at real country acreage prices—right at the gates of the city. Decide now. Call, phone or write. Tracts 5 acres and up—easy terms.

FREE AUTO TRIPS DAILY

Janss Investment Co.

611 615 S. HILL ST.

Selling Agents for Los Angeles Suburban Homes Co., Principals.

Chesterfield Square

A TRACT OF SURE PROFIT

ON WESTERN AVENUE, Between 48th and Slauson Ave.

Our Lots Are $900 and Up

They Are the Best Values in This City for the Money

We don't give special discounts—don't have to!

High Grade Improvements at Low Grade Prices Explain Our Success.

Our Sales Are Increasing Right Along

CHESTERFIELD SQUARE IS A WINNER

Take West 48th St.-Grand avenue cars to Gramercy Place, or West 54th-Moneta car to Western avenue, or call at our office.

CHAS. W. LIST, Sales Agent

1021 Central Building F1888 Or Agent on Tract

Shields & Orr TAILORS

Make the best $25 Suit in the city

For Solid Gold Crowns. For a full set of Guaranteed Teeth $5

Painless Extraction Guaranteed.

YALE DENTISTS

Open Sundays, 9 to 12. Third Floor, Parmelee-Dohrmann Bldg.

A. GREENE & SON,

Exclusive Ladies' Tailors.

Fall Woolens and Fashion Plates now being shown.

321-5 W. SEVENTH ST.

Cities and Towns of Los Angeles County

NEWS REPORTS FROM CORRESPONDENTS OF THE TIMES.

Pasadena.

VETERAN COP IS SURPRISED.

Seventy Years Old and He's Still in the Ring.

Children to Be Taught Rules of Street Traffic.

Officers Named for Parade on New Year's Day.

PASADENA, Nov. 14.—Sergt. Albert O. Bristol, veteran police officer of Pasadena and the man who built the first house here, planted the first flower garden, and whose home is now in imminent danger of being whittled away by souvenir-hunting tourists, was given a surprise party last night to which practically all of the members of the police force were his guests. The occasion was his seventieth birthday.

When the time came for Bristol to quit his watch at 7 o'clock last night he was asked by Chief of Police Wood to step into the department automobile and go with him, Capt. O'Dell and Patrolman Shelton to the Chief's home.

"Look here, we've found out that you're having a birthday," the officers told him.

Despite his eagerness to go home, where he said some of his relatives were to have supper with him, the sergeant was kept at the Chief's home until the patrolmen had had time to gather at his own house, No. 591 Linden avenue. Bristol was then taken home in the car, and on entering his house, and turning on the electric lights, he found the entire department seated in his parlor. They had brought with them a handsome Morris chair, which was presented to him in token of the occasion. Refreshments were served and an enjoyable hour passed. The party was a complete surprise to the chief actor. Police Surgeon T. A. Williams paid the sergeant an eloquent tribute, calling him "the grand old man."

Sergt. Bristol came to Pasadena thirty-nine years ago with a party of Indianans. He has been a member of the police department for nineteen years, and for several years was himself the entire department. He then managed the Tournament of Roses crowd single-handed. Now over 100 policemen are required to do the work.

TEACH TRAFFIC RULES.

A unique plan has been hit upon by the members of the Andrew Jackson School Parent-Teacher Association. They would prevent accidents in the future by teaching the present children the laws of the road. Accordingly, they have introduced a custom in the school of teaching the pupils how to cross a congested street and what to do in case of accident. The lessons are taught by the school teachers along with the lessons in grammar and arithmetic, and the text-book used is one that has been prepared by Chief of Police Wood.

"I believe," said Chief Wood yesterday, "that 90 per cent of the accidents arise from failure to observe the ordinary rules of the road. If we begin educating the children in these rules possibly the next generation will not see so many accidents as are now occurring every day."

MARSHAL IS NAMED.

The board of directors of the Tournament of Roses Association has made partial arrangements for the New Year's Day parade. Leigh Guyer has been appointed grand marshal, Robert G. Neustadt, assistant grand marshal and Eric Kobbe, chief of staff.

It is declared by those who are at work on it that this year's programme will be larger and better than ever before. There will be chariot races at Tournament Park in the afternoon as usual, and between the heats of the races some exhibition horses will be shown.

C. N. Post, vice-president of the Pasadena National Bank, has been made chairman of the committee that will have charge of the street decorations, and plans are now on foot to decorate the city as it has never been decorated before.

The committee on private entries is composed of H. H. Sinclair, R. G. Neustadt, H. T. Fuller, H. I. Drummond and Robert Pitcairn, Jr.

TO ADVERTISE CITY.

H. H. Godber, a past president of the California Christan Endeavor Union now chairman of the publicity board for the international convention to be held in Los Angeles next July, whose office is in Pasadena, has made arrangements to advertise the Crown City on every piece of mail sent out. This means that attention to Pasadena and the advantages to be enjoyed here will be called to persons living in all parts of the United States, and that when the delegates and others come to the convention they will come with the determination that one of the places they must not return without seeing is Pasadena.

Godber is also planning the distribution of 40,000 cloth and paper pennants advertising Southern California in general.

CITY BRIEFS.

A bureau of information was opened at the postoffice yesterday. Miss Gertrude Hamilton has charge of it.

What promises to be one of the most enjoyable of ante-Christmas affairs that has been planned is an open house, which will be kept at the Annandale Country Club December 20. The clubhouse will be handsomely decorated for the occasion.

Indications are that there will be an unusually large attendance at the Board of Trade luncheon to be given at the Hotel Maryland tonight. Besides the addresses that are on the programme, there will be an informal discussion of questions of interest to Pasadenans this winter.

To a committee of club members the Shakespeare Club has referred the question of purchasing, for $100, the set of Shakespeare's works that belonged to the late Belmont Perry of this city. The books are declared to be worth many times this amount, but Mrs. Perry is desirous that they should become the property of the club. If they are purchased they will probably become the nucleus of a library later to be obtained by the club.

Thousands of seals advertising the Christmas shop, which is to be conducted at the furniture store of Broadway Brothers, for three days, beginning next Wednesday, have been distributed. They have been affixed to packages, and letters and sent to all parts of the country.

One of the most interesting High School football games of the season will take place next Saturday, when the Pasadena High School team will meet the team from the Santa Ana High School on the Santa Ana field. Pasadena must win the Santa Ana game in order to figure in the championship.

George Atkins, of No. 856 Galena street, a carpenter, yesterday afternoon fell from a building on which he was working at No. 100 South Grand avenue and sustained a dislocated left shoulder and a broken left ankle. He was taken to the Pasadena Hospital.

Pictures framed at Wadsworth's.—[Advertisement.

Auto to Coronado in comfort.—[Advertisement.

Hotel Vista del Arroyo, Pasadena.—[Advertisement.

For Pasadena homes, Grable & Austin.—[Advertisement.

Christmas gifts you want at Grace Nicholson's.—[Advertisement.

Royal Laundry, shoe repair department, Phones 69.—[Advertisement.

South Pasadena.

PETITION ASKS IMPROVEMENTS.

COMMITTEE'S AGGRESSIVE WORK BEARING FRUIT.

Appeal to Be Entered by City in Huntington Drive Improvement. Fair Oaks Avenue Property Owners Attend Meeting to Take Up Questions of Paving and Sewerage.

SOUTH PASADENA, Nov. 13.—A petition was presented to the Board of City Trustees yesterday evening requesting the improvement of Monterey road. It represents owners of 6481 feet of frontage and asks for the improvement from Fair Oaks avenue to the west end of the road.

This is the culmination of agressive work on the part of a committee of the Chamber of Commerce, and it is the intention to follow it with a similiar petition for Fair Oaks avenue.

A communication was received from the Los Angeles Gas and Electric Company asking for a franchise for fifty years to maintain a system of gas-pipes along all the public streets of the city. To this communication was appended a draught of the franchise and the matter was referred to the board as a whole.

TO CARRY IT UP.

Judgment has been entered in the suit of Huntington drive property holders against the city, in which proceedings for the improvement of the drive were enjoined. The judgment practically finds that the city exhausted its rights to proceed with the improvement in its contract with the Pacific Electric Railway Company, by which the company agreed to pay one-fourth of the street improvement. The City Attorney was instructed with the appeal.

Redlands requested this city to join with others in a test case to determine the question of what rates the Edison Electric Company may charge. As this city is furnished power from the Pacific Light and Power Company, the City Clerk was instructed to notify Redlands the Edison company was not in South Pasadena.

A similiar communication was read from Pasadena, asking this city to join in an appeal to the Railroad Commission to establish the rates for the lighting by the Edison Electric Company, and this was referred to the Light Committee.

The resignation of N. Ledgerwood as fire marshal was accepted, effective October 25, at which date he assumed his duties as City Tax Collector.

Andrew Holloway was given an extension of thirty days from November 17 for the return of the assessment on Mission street, and an extension of ninety days from November 23, on his contract for the improvement of Huntington drive.

PROPERTY OWNERS OUT.

More than twenty property owners on Fair Oaks avenue attended the meeting last evening in the rooms of the Chamber of Commerce to discuss questions relative to the improvement of that street. The opinion was unanimous that the paving should be undertaken, and that only the highest class of material should be used.

The question as to whether a sewer line should be laid before the paving is laid, was settled by recommendation of Trustee Hawgood and other expert engineers, that two main lines of sewers be laid in the street, one under each gutter. This method will be necessary from Monterey Road to Oneonta Park, because of the private right of way of the railroad and because of the shortening of lateral connections, this would be no more expensive north of Monterey. Under this plan the gutters would be laid of concrete or stone blocks, so that they could be easily removed for the laying of any pipes whatever, while the paving itself would not be disturbed.

To settle the question of the type of paving to be used, a committee was appointed consisting of T. W. Gillette, E. N. Grant, F. D. Butterfield, J. C. Lanning, and John D. Reavis. Before making recommendations they will consult with paving experts and with property holders on the street.

The opinion of the meeting was decidedly in favor of installing electric lighting posts on Fair Oaks, the single globe system such as it used on Orange Grove avenue in Pasadena, being strongly preferred. The same committee was instructed to investigate the lighting question also and to report at a future meeting. Trustee Sutton said that the city would undoubtedly pay for the electricity necessary to maintain the lights.

BOYD FUNERAL.

The funeral service of James P. Boyd, a pioneer resident of this city, who passed away at his home, No. 1715 Rollins street, yesterday afternoon, will be held at his late residence tomorrow morning at 10 o'clock, Rev. G. W. Coultas, pastor of the Methodist Church of Whittier and a former pastor in this city, officiating, with interment in Mountain View Cemetery.

Long Beach.

WOMAN IS DEAD OF STARVATION.

Endeavored to Cure Case of Stomach Trouble.

Council to Give Both Sides Chance in Election.

School Official Criticiss Local Curriculum.

LONG BEACH, Nov. 13.—A death certificate filed today by Dr. W. H. Newman, with the city health office, certifies to "starvation" as the cause of the passing of Mrs. Elsie Crewe.

Mrs. Crewe, who was a native of Missouri and 59 years old, came here a year ago from St. Louis, accompanied by her daughters. A sufferer from stomach trouble she became interested in a book which maintained that fasting was one of the best cures for such disorders. Adopting this as a method of relief, she went for thirty-seven days without food.

At the end of that time her condition was such that she was persuaded to begin taking food, but it was found that the long fast had seriously impaired the digestive organs, which refused their functions and Mrs. Crewe was unable to retain anything she ate. Under these conditions she grew weaker and weaker and Dr. Newman was called in, but found her condition baffling to medical science, and the woman slowly starved to death. The remains were taken to Los Angeles yesterday and cremated.

BROTHERS ARRESTED.

William and Isaac Zetel, ladies' tailors, were arrested this afternoon for battery on W. J. Roberts, another business man. The trouble occured in Zetel's tailor shop when Ward objected to an extra charge of $5 on two suits of clothes, and tendering the tailors the price agreed upon started out of the door, when the brothers attacked him.

Ward floored Isaac and was pummeling him when William leaped upon him and bit a piece of flesh nearly out of Ward's forehead just over the eye. Passers-by interfered and the arrest of the brothers followed.

CHANGE THEIR MINDS.

The City Council at a special meeting last night, reconsidered its decision of the morning in deferring for one week action on a request to incorporate an alternative proposition on the liquor question in the proposed charter amendments.

Interviews with constituents during the afternoon convinced them that their action in denying both sides a fair show was being resented and at last night's meeting the alternative proposition was incorporated in the amendments on which an election will be called December 20.

The alternative measure is identical with the initiative except that it permits hotels of 200 or more rooms to serve liquors to its registered guests, the same privilege as is granted to citizens in their own homes in the initiative ordinance.

Superintendent Stephens, the new head of the public schools, sharply criticised the school situation at a meeting of the Board of Education last night, when one member questioned the advisability of reducing the number of sloyd lessons and providing for a supervisor of penmanship.

"The trouble with your school situation," said Prof. Stephens, "is that you are giving time to music, art and sloyd, of which a part could be given more profitably to reading, writing and arithmetic. I do not think, for instance, that it is at all necessary or essential to have two music supervisors, two art supervisors and an extra sloyd teacher in the grammar schools. The penmanship of the Long Beach schools is poor and immediate steps should be taken for its improvement, and the wiping out of every vestige of the vertical system."

After a long discussion the recommendation was adopted unanimously.

An increase of 427 students over last year's enrollment in the grammar schools has conjested the present buildings so that more room is imperatively needed and the school board will call a district meeting November 25 to instruct the board to call an election for a bond issue to erect three new school buildings, one on East Fourth, one on Temple and one on Linden avenue. A bond issue was voted for these buildings a year ago, but the bonds were not bid for because of technical errors in the proceedings.

Superintendent Stephens is of the opinion also that within a year the present Polytechnic High School will have to be enlarged, although when built two years ago, it was expected it would serve needs for several years.

PROPELLER RECOVERED.

E. F. Lefevre, a professional diver from San Pedro, today recovered the propeller of the launch Tillicum, which dropped off Monday night east of the outer wharf. Lefevre was under water forty-five minutes before he located the propeller.

QUIT TALKING ABOUT RHEUMATISM AND GOUT

It's all ridiculous, absurd and preposterous to talk about Rheumatism and Gout when you can get Trunk's Prescription for Rheumatism and Gout for $1.50, or Six Prescriptions for $7.50. You simply cannot suffer with Rheumatism in any form if you will get Trunk's Prescription and use it according to the directions.

It is really a pity and a shame to talk about Rheumatism and Gout, much less suffer with it, when you know you can get rid of it with Trunk's Prescription, beyond any question of doubt. This Prescription does not ruin the stomach, and it does not depress the heart; it does not contain any Mercury, Salicylate of Soda, Aspirin, Oil of Wintergreen, Morphine or Opium.

But it does get rid of your Rheumatism. What more do you want? There is nothing just as good, and it is impossible to get something better. This Prescription is also a very excellent Liver Medicine.

For sale at all drug stores. Western Wholesale Drug Co., Distributors.

UNDER NEW MANAGEMENT.

Redondo Beach Hotel is Opened up and Strand Society Makes it a Notable Event.

REDONDO BEACH, Nov. 13.—Redondo Beach's society was out en masse last evening at the informal reception given at Hotel Redondo by the new management to residents of the town. The event was in the nature of a "good-fellowship" reception for the residents of Redondo Beach and was one of the most brilliant gatherings held in the hotel for years.

Masses of scarlet geraniums, carnations and asparagus fern decorated the spacious lobby, mingling with the antique oak of the room in an effective manner and the same color scheme was carried out in the parlors and ballroom.

Card tables were placed in the parlors and billiard-rooms and many enjoyed this pastime, while others danced in the ballroom, where the Schoneman and Blanchard orchestra discoursed dance music. Punch was served throughout the evening.

The reception marks a new regime for the hotel, under the management of T. C. Lynch, formerly of the Green Hotel, and many improvements are planned for the hotel under the new management.

The guests this evening were Messrs. and Mmes. S. D. Barkley, O. P. Brady, F. C. Slingluff, E. C. Thomas, A. L. Walton, A. L. Monahan, J. P. Erickson, R. E. Matheson, J. P. Luxford, H. C. Howard, B. A. Minor, P. C. Aldgley, J. C. Gillespie, E. H. Amet, Harry Brolaski, J. E. Morrell, E. L. Chrisman, W. J. Hess, G. H. Anderson, W. A. Anderson, George Cate, D. A. Bruce, E. G. Butt, Herbert Culler, Louis Culler, J. E. Forbes, C. J. Funk, Louis Heath, J. S. Goings, D. R. Hancock, Roy Heath, Ernest Heath, A. T. Hembree, E. L. Hills, O. N. Tomlinson, A. H. Klein, C. A. Longworthy, R. W. Detter, Fred Gaut, Fred Lee, J. I. Lechner, Everett Lechner, Edward Lechner, F. L. Perry, Vincent Smith, A. B. Steel, J. H. Cavanah, C. H. Turner, G. S. Thatcher, C. C. Palmer, F. M. Palmer, F. H. Walters, M. J. Hutchinson, E. S. Packson, E. T. Thompson, E. L. Wells, V. H. Burnham, W. F. Springer, W. F. Sprinkle, O. C. Hinman, W. T. Fitzpatrick, Leon Stern, W. M. Browning, C. Hoansler, F. Omintaval, Robert Osborn, C. W. Grassel, W. R. Albee, T. B. Whiteside, George Hibbard, C. A. Hibbard, John Keppel, L. J. Baumbach, Louis Field, Harry M. Hodge, A. R. Hopkins, T. G. Hoyt, R. Lemon, S. G. Lindsley, J. M. Long, W. M. McKnight, L. B. Pemberton, George W. Guttner, E. C. Freeman, H. G. Raby, Lee Stanchfield, C. M. Trowbridge, Samuel Trowbridge, C. H. Potter, C. E. Kortz, C. C. Mangold, Jay Munsell, C. F. Barney, G. H. Buxton, J. M. Chrisman, O. T. Clutter, C. S. Coleman, H. C. Coleman, Henry C. Dusenschon, G. S. Funk, George W. Gudtner, A. E. Wetherly, James Venable, J. M. Long, S. G. Lindsley, R. W. Randolph, Lars Shaker, Orrin Rice, John Steward, W. A. Gollentine, Mmes. L. J. Perry, L. J. Hannon, May Stevens, F. H. Seymour, Emma Mitchell, Helen Huston, Mary B. Brolaski, C. T. Gulliver, Anna Woolay, Misses Victorie Chrisman, May Murray, H. Julia and Anna Barrett, Gladys Meredith, Marian Albee, Florence Bowman, Marie Dickson, Margaret Jones, Margaret DeGarmo Anna Newburgh, Lucy Whichelo, Margaret Sinclair, Lola Gitt, Capt. Frank Barrett, Rev. C. H. DeGorma, P. S. Venable, J. M. Hepburn, B. F. Terry, M. Mayers, R. D. Smith, Irving Lockwood, Howard Walter Coleman, H. S. Feder, R. R. Freeman, A. W. Quintaval, R. L. Hansen, A. M. Harter, Merton Albee, Rev. J. A. O'Callahgan, Earl Whiteside, W. N. Perry, Henry Cox and Ed Dusenschon.

FAIR AFFAIRS.

Arrangements are all completed for the "country fair" to be held tomorrow and next day in the pavilion auditorium under the auspices of the Woman's Club. The executive committee, composed of Mrs. W. A. Galentine, Mrs. C. C. Mangold and Mrs. E. T. Thompson, assisted by the sub-committees have made and carried out elaborate plans for the event. Many of the business firms will have booths, while a good luck camp, a delicatessen and an art booth are other features. Spanish dinners will be served both evenings and a baby show held each afternoon and vaudeville programmes in the evenings. The proceeds of the fair are to be used for a building fun for a new clubhouse.

RESULT UNCHANGED.

SANTA ANA, Nov. 13.—The official count in this county made no material change in the results. For the first electors, the vote was the same, showing 5137 for Roosevelt and 4411 for Wilson. R. W. Bull, a Roosevelt elector, lost twenty-eight votes in Precinct 7, Santa Ana. In Precinct 5, all the Roosevelt electors except Wallace lost ninety-one votes because the election board thought it unnecessary to tally for any elector but the first on the list. The Democrats lost eighty-four in the same precinct in the same way.

Are You Sick?

Manology Will Cure You

What is MANOLOGY? MANOLOGY is the Gospel of Healing, the most wonderful book of this era, and is a Balm for every ill. It is the Greatest and most Powerful Curative Agent, performing veritable Miracles in bringing Health to the afflicted. Dr. S. A. Richmond is the author and promulgator of MANOLOGY. His wonderful cures, based on the knowledge of Manology, have astounded the people. Professors, Physicians, Ministers of the Gospel and critics of every sort are dumfounded in the presence of his astounding success. Hundreds are being continually cured where others have failed, giving sight to the blind, hearing to the deaf, making the lame walk, and curing every disease that afflicts the human family.

Stories of cripples hobbling on their crutches into trains from all parts of the country, bound for Los Angeles and later, returning to their homes carrying their crutches under their arms and sounding the praise of the great doctor, are told daily in Los Angeles, and are spread broadcast throughout the land.

Many come on crutches and go away leaping and shouting for joy, thankful that Dr. Richmond has found the key to Manology that heals every known disease. Ear Trumpets are laid aside, Trusses, Bandages, Braces, Canes, Crutches, Pipes and Tobacco, Morphine Habit, etc., quickly, speedily and permanently cured. Drugs of every kind and character are laid aside as of no further use. Cases after cases could be cited including every known disease—Cancer, Tumors, Rheumatism, Asthma, Consumption, Constipation, Stomach Troubles, Paralysis, Locomotor Ataxia—each and every one are cured by this wonderful power of Manology healing. Skepticism melts away like dew in the light of Dr. Richmond's facts.

Wonderful it appears to be according to the testimony of hundreds who have been healed right here in Los Angeles. Dr. Richmond cures all who wish it without money and without price. When asked, "How do you live?" the Doctor replied: "By teaching the laws of life, and by selling my literature, lessons and books on MANOLOGY."

Don't remain sick. Come today and get healed. Cut this out and remember location.

Dr. S. A. Richmond, D. D.

Late of Philadelphia, now located at 740 South Figueroa St., Los Angeles, Cal.—[Advertisement.

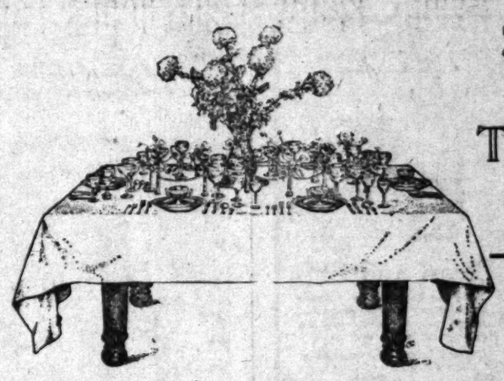

Suggestions FOR THE Thanksgiving Hostess

TO give the Thanksgiving feast that finishing touch of exclusive refinement, visit our display—you'll glean some hints that will aid you in making the function a brilliant success.

WE carry absolutely every necessity or accessory any one could desire for Thanksgiving in the way of Glass, China, Silverware, Cutlery, Art Goods and Kitchen aids.

EXCLUSIVE patterned Dinnerware, both in the Imported and Domestic products; Silverware with the sparkle of genuineness; Cut Glass with a richness born only of real quality.

See Our 12-Course Dinner Display

SOMETHING unusual and instructive. The complete service of a 12-course Dinner is shown, together with serving table and other accessories—each artistically complete in its special settings. A recitation of exquisite taste and thorough knowledge of "what's what" in table service.

The Holiday Spirit Is Apparent

in every nook and corner of our mammoth establishment. For a gift that is a REAL gift—that is distinctly different—come to this store. European and American art centers have yielded their choicest products to our collection. The rich splendor of these wares will thrill you—their low prices will surprise you.

Do not fail to see the Prize Bungalow at the Fiesta Park Household Show. The china, glass, silverware and art accessories, as well as the kitchen heads, all were furnished by the peerless tableware house of Parmelee-Dohrmann Co.

Parmelee-Dohrmann Co. 436-444 South Broadway

6% Interest Paid

By the Largest and One of the Oldest Financial Institutions in the West

Your money will earn 6% interest with the Los Angeles Investment Company. This Company owns five valuable downtown business sites in the heart of Los Angeles, one of them worth three-quarters of a million dollars. On this is erected a million-dollar office building, held clear of direct lien or mortgage. The Company also owns first mortgages and secured loans to the value of over $5,800,000.00 and real estate in or adjacent to Los Angeles, estimated as worth on the market, approximately $5,000,000.00. Its cash on hand November 1st, was over $1,000,000.00.

Paid-in Capital and Surplus Over $11,500,000.00

The paid-in capital and surplus of the Los Angeles Investment Company totals over $11,500,000.00, which is larger by millions than that of any other financial house on the Pacific Coast.

More than 25,000 people are satisfied holders of this Company's securities, proving the popularity and unshakable solidity of its investments.

Your Interest Quarterly

To draw 6% interest you place your savings in the Gold Note. Gold Notes are issued in denominations of $100, $200 and up to $5000 for convenient periods of 90 days, 6 months and longer, up to 5 years. They pay 6% interest, payable quarterly. You can also invest $1 or more at a time in a Gold Note and draw full interest on all payments.

No investor in a Gold Note ever has suffered the loss of a single dollar of his principal or interest. Gold Notes have always been cashed on demand regardless of date or amount.

Invest at 6% Today

Los Angeles Investment Company

60127 333-335-337 South Hill Street Main 2248

Founded 1866. Established Los Angeles 1895. Incorporated in California 1899.

ONE BOTTLE CURES McBURNEY'S KIDNEY and BLADDER CURE

For Bright's disease, brick dust deposit, bed wetting, gravel, dropsy, diabetes and rheumatism. Send 25c in 2c stamps to W. F. McBurney, 2007 S. Vermont Ave., Los Angeles, Cal., for 5 days' treatment. Prepaid, $1.50. Druggists.

DR. M. M. RING

Oculist and Optician

Physician—Surgeon—Eye Specialist

321 South Hill Street, Room 10

Los Angeles

Home F6284 Sunset Broadway 2799

WHY SUFFER?

Relief is at hand. Write DR. BOZE, Chicago, Ill., for Regular Almond Paste Rheumatism Stomach, Catarrh, Liver, Kidney, Piles, Fistula and Blood Diseases. Free Book. 915 S. Broadway, Los Angeles.

Suggestions FOR THE hanksgiving Hostess

touch of exclusive me hints that will aid

sory any one could s, China, Silverware,

in the Imported and rkle of genuineness; lity.

r Display

e complete service of rving table and other ial settings. A reve- e of "what's what" in

pparent

lishment. For a gift t—come to this store. elded their choicest these wares will thrill

Household Show. The the kitchen heeds, at elec-Dohrmann Co.

Paid

the Oldest the West

ns Angeles Investment wntown business sites ree-quarters of a mil- ce building, held clear ns first mortgages and real estate in or adja- market, approximately as over $1,000,000.00.

Surplus

00.00

eles Investment Com- millions than that of

of this Company's se- dity of its investments.

arterly

n the Gold Note. Gold d up to $5000 for con- up to 5 years. They lso invest $1 or more all payments.

the loss of a single dol- lways been cashed on

ay

Company

eet Main 2248

WHY SUFFER?

DR. BOTH, CHIROPRACTIC SPECIALIST.

Regular Medical Physician. Chronic Diseases a Specialty. Rheumatism, Catarrh, Kidney, Stomach, Liver, Bladder and Piles. Lines, Suite 816 S. Broadway, Los Angeles.

Story of the Day's Events Below Tehachepi's Top

NEWS REPORTS FROM CORRESPONDENTS OF THE TIMES.

San Bernardino.

ACTUAL WORK OF BUILDING.

...ic Electric Expects to Get Things Going.

...land Citizens Object to Wet Goods Traffic.

...ic Macadam Road to Be Constructed as Test.

...N BERNARDINO, Nov. 13.—...s are now moving rapidly in ...tion with the Pacific Electric ...ion to this city, both from ...ndale and from this city to ...

...ding of the general right of ...mittee for the line from Up- ...n Bernardino will be held ...Bernardino next Tuesday when ...n Paul Shoup will be present. ...pected to close up all right ...questions for that line at ...ing, so the actual building ...e can be gotten under way ...a few weeks.

...condemnation suits are being filed ...right of way out of San ...ta toward Rialto, two al- ...ady in court, and several ...re to take the same course. ...contract for the grading of ...e from San Bernardino and ...ugh Urbita and Colton, will ...within a week, and the work ...completion.

...ness subscribed by the busi- ...of this city is being col- ...and the shop site will be ...and turned over to the rail- ...within the next thirty days. The ...will at once constructed and ...with not less than 100 em- ...under the terms of the agree- ...with President Shoup of the ...

...RECT TO WET GOODS.

...rotest against wholesale houses ...business in Highland is being ...ed by some of the citizens of ...community. Two complaints ...been filed with the District At- ...against a San Bernardino firm ...alleged to have been accused of delivering ...goods" there. One complainant ...is N. L. Levering, president ...Highland State Bank, and the ...is Rev. O. C. Lilaure.

...Peters has been engaged as ...counsel for the District At- ...in the fight promised to be ...ake. The question at issue ...is whether a wholesale ...in San Bernardino has a right ...business in Highland and then ...

...WET ROAD WORK.

...s a direct lesson to the voters ...county, and as a start toward ...good road building in this val- ...Supervisor Butler of the First ...district will at once begin the con- ...ction of two and a half miles ...of first permanent macadam ...from the northeast city limits of San ...rdino toward Highland on ...Base avenue.

...The road will be built on specifica- ...similar to the best used in Los ...Angeles county under the bond issue. ...It is hoped to be the beginning of ...a fine macadam roads lead- ...from this city in all direc- ...tions.

NEWS BRIEFS.

...Secretary of State Frank Jordan is ...visiting an inspection of the ...California State Hospital at ...Patton as a member of the State ...Board of Control. He spoke in com- ...mendatory terms of conditions there. ...It is to at once commenced ...upon cottages for patients ...to relieve the congested con- ...ditions in the institution.

...The Santa Fe will at once com- ...mence the erection of a wheel shop in ...connection with its great shop plant ...at an improvement to cost $11,000. ...Besides the care of work not now ...done there. The company ...is erecting a second large ...roundhouse and an electrical machine ...shop, and still other improve- ...ments in sight to be made soon. ...Mrs. E. P. White, whose husband ...was killed in a recent Santa Fe wreck, ...in Arizona, has made a settle- ...ment with the railroad for a sum ...in excess of $5000.

...The city has let contracts for two new auto fire ...engines and has purchased by the city, ...an additional machine, has arrived ...and is being put into shape this week. The ...other machine will arrive soon. This ...will give the city three auto fire- ...fighting machines and place the fire ...department on a basis equal to ...that of any city in the state.

...Mrs. T. Nicholls and family came ...from their former Rhode Is- ...land home to this city, and have pur- ...chased a 10-acre ranch near the ...city limits. They will erect a fine ...home and make their home here in ...the future.

Garden Grove.

GARDEN GROVE, Nov. 13.—At a ...meeting of the Y.M.C.A. here, the ...by-laws were amended to permit ...the election of other directors to man- ...age the affairs of the association, and ...the employment of a young men's ...secretary, who shall have charge of ...the boys' work. Directors ...elected are P. W. German, W. P. Coff- ...man, P. Allan Knapp, S. S. ...Hutchinson, Frank Ander- ...son and others. This board will ...perfect the organization and ap- ...point committees at an ear- ...ly meeting. The local organization is ...the largest and most wide- ...awake in the county. They have a ...fine Y.M.C.A. band which adds ...much to the association.

...Interest is being circulated ...among the Home Telephone Com- ...pany of Garden Grove ...for an improve- ...ment in its equipment and service, ...and meeting with a hearty re- ...sponse from all of the company's ...patrons eagerly. The pe- ...tition of February 1 as the limit ...for the improvement of serv- ...ice of the telephones. ...The work which is engaged ...in now and around ...Garden Grove at its height and ...the fields are a scene of ...activity. The growers are now ...busily engaged in loading the pungent ...product. With the help ...of many growers are handling ...the scarlet peppers ...before being shipped to ...the factories. They are ...picking the pods on two- ...year vines. These strings ...are then put into a large dryer ...and dried sufficiently to ...keep for years. Women ...and girls are employed to string the ...pods. Among the largest growers of ...the product are J. Allan Knapp, Al- ...lan Brothers and S. W. Swall.

Splendid auto roads to Coronado. —[Advertisement.

WANTS AN EARLY TRIAL.

Santa Barbara Young Man Who Murdered School Girl Is Eager for Justice to Be Meted.

[BY DIRECT WIRE TO THE TIMES.]

SANTA BARBARA, Nov. 13.—[Exclusive Dispatch.] When Joe Foxen, aged 20, appeared yesterday before Judge Rizor for his preliminary hearing on the charge of murdering pretty Clorinda Gutierrez, aged 17, last week, he interrupted proceedings by requesting a speedy trial so as, he said, he could get the matter over with.

Foxen killed the girl as she was emerging from the parochial school. He said the act was prompted by her refusal to dance with him.

The examination developed the same line of testimony as that produced at the Coroner's inquest, and resulted in the holding of Foxen without bonds, to answer to the Superior Court.

"I want a speedy trial. I don't want to be fooling around here. I've got to come to it anyway and the sooner the better. I've been there before and it's better than here," was the youth's statement, made after he had been bound over.

All about Coronado—334 Spring street—[Advertisement.

MARTIN'S NEW FACTORY.

Secures Site at Newport Bay and Plans to Experiment in Hydro-Aeroplanes.

NEWPORT BEACH, Nov. 13.—Workmen employed by the Glenn L. Martin Company started erecting this morning a big tent on lot No. 168, adjoining the South Coast Yacht Club at East Newport, which will provide shelter for the Martin hydro-aeroplane already on the ground until a permanent building for the company is finished.

The Glenn L. Martin Company was recently organized with a capital stock of $100,000. The officers and stockholders are: Glenn L. Martin, president; W. S. Collins, vice-president; W. A. Zimmerman, secretary and treasurer, and William Loftus and C. Y. Martin.

A deal was made with the East Newport Town Company Monday whereby lots nots 168 and 170 were taken on a two years' option to purchase at a price of $22,000. The site has a frontage on Newport Bay of 350 feet, and on it will be erected a permanent studded building with a pile foundation, 50x100 feet, large enough to contain three machines.

The purpose of the company is to build new machines and teach novices the art of flying.

Martin experimented with his hydro-aeroplane on Newport Bay last spring before he made his flight to Catalina and return. He has studied out a number of features, which, he says, are improvements, one of which will be to set the engine lower down and enlarge the pontoons. This will reduce the tendency of the machines to be topheavy and Martin says that it will be much safer to fly over water than over land.

The eight square miles of still water on Newport Bay was the inducement that brought Martin here to experiment with his hydro-aeroplanes.

"Coronado Tent City" still open. —[Advertisement.

BANNING WOMEN ARE ALERT.

Political Science Attracts Them and Club Meetings Are Devoted to Discussing Civic Problems.

BANNING, Nov. 13.—Banning women are taking up the regular work of civic improvement and political science which has heretofore been handled by the men of this locality.

At a meeting of the Woman's Club there were addresses by women on the subjects, "The Duties of the Legislature" and "The Duties of the Governor." The ladies also secured data on the subject of incorporation of cities by securing the presence of Robert M. Hargue of Colton, who spoke on the subject of "Incorporation of Cities of the Sixth Class."

IN FOREIGN LANDS.

J. A. Gray, pioneer merchant of the town of Beaumont, has been heard from in Central America after a long absence from home. He is traveling for a large oil company of which the late John W. Gates was the head.

The case of Mr. Gray shows the loyalty which Mr. Gates displayed towards his friends. Gray failed in business a few years ago and applied to Gates, who was his friend of childhood, for a position, which Gates gladly gave him, insisting however that he must start at the bottom of the ladder and prove his efficiency. Gray proved himself to be a more successful oil salesman than merchant and before Gates's death in Paris, the ex-merchant had gained a prominent place in the oil world.

Go to Coronado Tent City now.—[Advertisement.

Santa Barbara.

TEACHERS DEMAND THAT PRINTING BE KEPT CLEAN.

[BY DIRECT WIRE TO THE TIMES.]

SANTA BARBARA, Nov. 13.—[Exclusive Dispatch.] The annual County Teachers' Institute, attended by more than 200 teachers closed this afternoon. The three-days' sessions were marked by addresses by leading educators of the State, the institute as a whole being considered the most successful ever held in this county.

Just prior to adjournment the institute passed a number of resolutions, the most important of which related to the free text-book amendment which carried at the last State election. It follows:

"Since the last county convention the electorate of the State has expressed its approval of an act by which the State shall furnish free text-books to the graded schools. While we approve of free text-books, we regret that with them must come such a change in the State school system as may make it the target for political manipulattors in the Legislature. We believe that the educational interests of the State should be kept out of politics and we therefore urge the members-elect to the Legislature from Santa Barbara county to do their part toward establishing a system of control by which the educational interests of the State may be placed in the hands of capable, efficient, public-spirited men, having at heart the best interests of the Statesmen, who, under long tenure of office, may administer the system for the good of the people, free from political considerations. To this end we also urge the educational council of the State Teachers' Association to do its part toward making the coming change a benefit rather than an injury to our State school system."

WOMEN SMOKED OUT IN SMOKER.

[BY DIRECT WIRE TO THE TIMES.]

RIVERSIDE, Nov. 13.—[Exclusive Dispatch.] A smoker exclusively for women is an innovation in Riverside social circles. Unaccustomed to such peculiarly masculine functions the women of All-Saints Episcopal Church were actually "smoked out" of the parish-house late this afternoon. The cause, however, is attributed to the firing of a rubbish pile in the rear of the building. The smoke finally being found to issue from beneath the floor, the department quenched the blaze after a persistent hour's fight.

NEIGHBORS PAY TRIBUTE.

Promising Career of Young Ventura Man Is Ended by Death—Short News Stories.

VENTURA, Nov. 13.—The funeral of the late Oliver B. Dunn of Camarillo, this county, took place under Masonic auspices, and was largely attended.

Mr. Dunn was one of the most prosperous and progressive of the younger bean growers of the county and with splendid prospects ahead of him. He took sick only recently and it was found necessary, because of his peculiar ailment and its seriousness, to have him sent to Chicago for treatment by a specialist in blood diseases. He died soon after his arrival in the eastern city. His body was returned here for burial. He was a member of Oxnard Masonic lodge and it was through that lodge that the services were conducted, though in this city all the members of the local order turned out. The services took place at the Presbyterian Church, the sermon being preached by Rev. James B. Stone.

NEWS BRIEFS.

Superior Judge Clarke yesterday had drawn the following grand jurors for the coming year: Walter H. Duval, Frank Petit, F. A. Snyder, Frank Hobart, E. E. Soule, Henry P. Balcom, W. B. Whittaker, Fred Hartman, A. C. Vickers, E. R. Hill, John Irwin, W. E. Ready, John B. McNab, R. L. Owens, D. Felsenthal, Charles Cook, Reuben Atmore, J. D. McGrath, W. G. Wilde, H. F. Clark, Allen C. McKevitt, R. Beck, Thomas L. Gray, Thomas G. Bard, Henry H. Neel. The jury will be drawn from the list above on the 19th inst.

Word has been received here of the death of young Chester Miller, son of Mrs. Maude Miller, a former resident of this city. The youth died in a hospital at Hollywood, yesterday, following an operation for appendicitis. He was aged 18 years and was a pupil in the Hollywood High School.

Pupils of the seventh and eighth grades of the Plaza grammar school have been removed to the former High School building, where they will take up their quarters in future. The former building and site of the High School was acquired by purchase by the local Board of Education and the old building has been remodeled for use of the grammar school grades, which were becoming much crowded for room. The board is now seeking a name for the new school and is asking patrons to suggest names from which to choose a fitting one.

A partial distribution of the estate of the late Nancy Taylor has been made among the several heirs, who are Mrs. Alice Grubb, Edward Taylor and Charles Taylor, an incompetent. The estate is a rich one and includes the Rancho San Miguelito, west of this city, houses and lots in this city, a large lima bean crop and $22,234.58 in bank.

Robert M. Sheridan of this city has been named by Controller Nye as inheritance tax appraiser vice A. C. Gates, resigned.

HER FATHER OBJECTS.

Asserts His Son-in-Law Perjured Himself in Giving Girl's Age Falsely to Marriage License Clerk.

[BY DIRECT WIRE TO THE TIMES.]

SANTA ANA, Nov. 13.—[Exclusive Dispatch.] A warrant was issued here today for the arrest of Albert I. De Rosa, of Los Angeles, formerly employed there as a janitor, on a charge of perjury. On October 26 he was married to Annie Montana by Justice of the Peace Fullerton of Orange. Joe Cesano and C. A. Lombard, both of Los Angeles, were the witnesses. De Rosa gave his age as 27, the girl's as 21.

Today Andrew Montana, father of the girl, informed Dist.-Atty. West that the girl was but 16 years old. Montana is anxious to separate the girl from De Rosa, saying he preferred prosecuting the man to allowing the girl to live with him.

De Rosa and his girl-wife live at No. 335 South Avenue 21 in Los Angeles. His friends say his actions have long been peculiar. He is from Mexico.

Music and Stage.

(Continued from Seventh Page.)

Sullivan & Considine Road Show is attracting overflowing audiences to the Empress Theater this week at every performance, and the bill, with "The Waltz Dream" as the feature, has been generally acclaimed as one of the best attractions that have yet been seen on this stage.

Next week's bill will bring to the local Empress the first of the Lew Fields's musical-comedy productions, known as "Fun in a Delicatessen Shop," presented by a splendid company headed by the well-known comedian, Frank Bernard.

The second feature of the new bill will be Walter Browne and his associate players in the powerful drama in two scenes, "His Father's Son," while others to be seen will be Barney Gilmore, the well-known Irish singer; Alf Holt, the globe-trotting mimic and comedian; Weston & Leon, and Long & Ling, acrobatic comedians, and the new comedy and news pictures.

"The Holy City," this week's presentation at the Mozart Grand-Avenue Theater, is attracting a large and appreciative audience. This beautiful scenic offering in moving pictures includes portrayals of many Biblical events and scenes in the life of Christ. Educational and instructive photo-plays, such as Manager Mozart has been making a specialty of in his weekly programmes, cannot fail to find a host of admirers, and this is easily attested by this week's large patronage. One of the particular charms of the leading feature is the musical accompaniment, "The Holy City" being sung on the auxetephone during the presentation of the Biblical play.

The management of the popular Sunday-afternoon concerts announces today the engagement of Miss Gertrude Cohen, one of Los Angeles' most brilliant and gifted of pianists, for the concert next Sunday. Miss Cohen will play the difficult Saint-Saens concerto for piano and orchestra, a composition which she has played with many European orchestras and which she gave last winter in New York, when she was specially engaged to go there for a series of concerts with the Philharmonic Orchestra.

Fred G. Ellis, president of the Music Teachers' Association, will give baritone solos, and the orchestra, under the baton of Eduardo Lebegott, has already aroused wide interest in Los Angeles.

The concert for next Sunday at the Auditorium Theater will begin at 3 o'clock sharp and the programme will be as follows:

Prometheus, arrangement (Beethoven,) Second Concerto, "Saint-Saens." Miss Cohen; concert overture, F Minor, M. F. Mason; prologue, "Il Pagliacci," Fred G. Ellis; Symphonie La Gazza Ladra, Rossini.

The eighty-ninth organ recital of Archibald Sessions, recently returned from Paris, will be given tonight at 8:15 o'clock in Christ Church. Numbers from Wagner, Rossini, Debussy Tschaikowsky will be rendered.

Excellent roads to Coronado.—[Advertisement.

COUNTY ASSOCIATIONS.

Representatives of Protective Society Will Meet at Santa Barbara and Discuss Methods of Work.

[BY DIRECT WIRE TO THE TIMES.]

SANTA BARBARA, Nov. 13.—[Exclusive Dispatch.] There will be a gathering of representatives of the Fish and Game Protective Association in this city next Saturday. The meeting has been called by the California Fish and Game Commission for the purpose of organizing the protective association into county associations.

It is likely that the conference will bring here a number of State officials from Sacramento and delegates from the counties interested. The conference will be held in the Chamber of Commerce rooms at 7:30 o'clock in the evening.

WALNUTS IN FILMS.

S. S. Hutchinson, president of the American Film Manufacturing Company, today visited the Goleta district and was so interested in the walnut industry that he decided to produce it in moving pictures. Arrangements were made with Phillip Marble, superintendent of the Goleta storehouse, which is believed will result in a picture there of much activity.

Other views will show the method of handling the walnuts from the time they are emptied from the wagons until placed on the car, ready to be shipped East.

The work of harvesting the nuts will also be shown.

BROKE A PROPELLER.

Officers in command of the U.S.S. Vicksburg, which broke her propeller in the Santa Barbara Channel Saturday night, prepared today to have the craft towed to the Mare Island navy yard. The tug Iroquois arrived late this evening to do the towing.

Go to Coronado Beach by auto.—[Advertisement.

MONSTER SNAKE LOOSE IN VENICE.

VENICE, Nov. 13.—John Makin, proprietor of a restaurant, went into the cellar today and was greatly frightened by coming face to face with a python ten feet long and six inches through.

After sizing up the reptile he hastily made his way upstairs, and, with his cook, two waiters and a half-dozen customers who had procured a box, they repaired to the basement again to find the snake gone.

Now Makin does not imbibe, and found that the python had escaped under the boardwalk in that vicinity through an opening in the foundations. It is recalled that the Barnes show reported a python lost here last winter, and the residents of the ocean front are much perturbed over the fact that the reptile is loose.

Makin, the restaurateur, now knows who stole the rabbits he kept in his cellar for discriminating patrons.

WITHOUT A DOUBT YOU WILL ACTUALLY

BE SURPRISED

IN THESE DAYS OF HIGH COST OF LIVING, AT THE REMARKABLE

OVERCOAT VALUES

WE ARE OFFERING AT $15, $20 AND $25 GRAYS, BROWNS, TANS, ETC. ULSTER COATS, RAGLANS, PRESTO COMBINATION COLLAR COATS, BELTED BACKS, ETC. —THE PRODUCTIONS OF—

Society Brand

KUPPENHEIMER, HIRSH-WICKWIRE, SOPHOMORE BRAND, HIGH-ART, ETC.

HAVE A LOOK JUST TO SATISFY YOUR CURIOSITY

SEE THE STUNNING

BILLIE BURKE RAGLAN COAT

FOR STYLISH WOMEN—$25.

Scott Bros

425-427 South Spring Street

IT WILL PAY YOU TO EXAMINE OUR SUITS AND OVERCOATS AT $15.

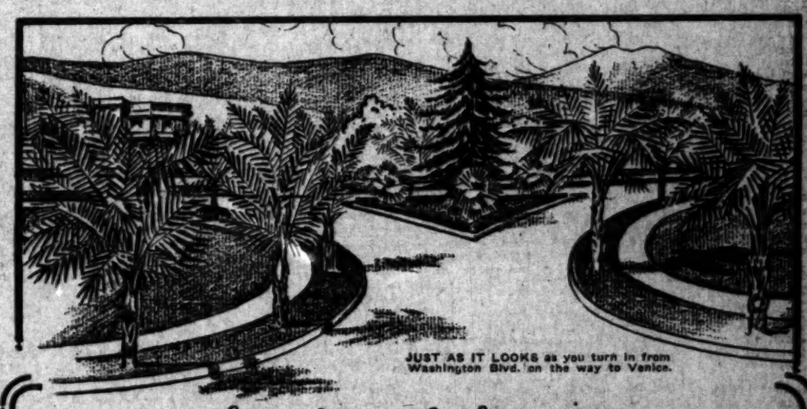

JUST AS IT LOOKS as you turn in from Washington Blvd. on the way to Venice.

Palm Place

A Residence Park Without a Peer

Only 26 Minutes via Venice Short Line

Broad acre home places—not narrow lots. Large public parks—not little spots of green. Wide promenades—not simply sidewalks. 24-foot parkings — not little grass plots.

The entire neighborhood framed in between Washington Boulevard and Venice Short Line, and bursting on the view at the turn of the road, like a beautiful picture.

Traversed from end to end, by broad, smooth, curving boulevards, bordered with palm trees. A home place presenting a charm of landscape and surrounding, without an equal in or out of the city.

Priced even lower than acreage surrounding it—$2500 per acre lot. Quarter down, balance three annual payments. Restrictions $4000. Raw land is held there as high as $4000.

As an investment alone it is the most appealing property between the city and the sea. As a home opportunity it is simply superb.

GEORGE J. COTE

Sales Manager

734-735 H. W. Hellman Building

A5161 —Phones— Main 8684

MARLEY

an ARROW COLLAR

CLUETT PEABODY & CO. TROY N.Y.

DRS. SHORES & SHORES

They are strictly reliable. Specialists in all the word implies; 20 years' continuous success; over 100,000 treated. We cure to stay cured. Call today.

FREE TO THE SICK.

Drs. A. J. & G. W. Shores offer a thorough medical examination and expert advice free to all who apply this week with catarrh or any chronic, nervous or private disease of whatever nature, to show their good faith and skill and to enable the sick to find out exactly what their disease is and if and how it can be cured.

Can Cure You

Rooms 222 to 224 Henne Building, Cor. 7th and Spring. Entrance: 122 W. Third St. Los Angeles.

HOURS: Daily, 9 to 5; Evenings, 7 to 8; Sundays, 10 to 12.

LOW RATES, Easy Payments, Quick, Cures.

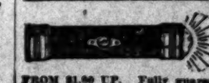

FLASHLIGHTS

FROM $1.00 UP. Fully guaranteed. Buy your electric goods at an electric shop. We take care of them for you.

WOODILL & HULSE ELECTRIC COMPANY, Third and Main

Business: Markets, Finance and Trade.

STOCK LETTER.

[Furnished by Logan & Bryan, Members New York and Boston Stock Exchanges, Bradbury Bldg., Los Angeles.]

NEW YORK, Nov. 13.—The stock market as a whole just about held its own today. The active issues were, as a result of the day's trading, quoted much differently from the level which prevailed last night, with the exception of smelters, which for quite a period has been under pressure, owing to the fact that the dividend was not increased at the last meeting and in view of the fears that legislation inimical to the company's interests may be enacted at next session of Congress. Steel acted somewhat better, as copper did, it being reported that London and the continent were moderate buyers of the metal stocks on balance. The advices from the other side relative to the situation in the Balkans were more cheerful and suggestive of efforts on the part of the powers to force at least a temporary cessation of hostilities in an effort to arrange peace. The stock market outlook has not altered materially during the past few days, except to the extent that the short interest has expanded and quite a few weak accounts have been eliminated. Conditions still appear such as to warrant a conservative course, and judging by the action of call money rates today it is not improbable that any disposition to force rising tendencies in the stock market would be quickly reflected by a pronounced hardening of accounts.

FINANCIAL.

OFFICE OF THE TIMES, Los Angeles, Nov. 14, 1912.

Bank clearings yesterday were $5,878,636.90, an increase of $2,474,374.05, as compared with the same day in 1911, and an increase of $2,314,194.04 as compared with the same day in 1910. Following is statement:

	1912.	1911.	1910.
Monday	$ 4,124,060.69	$ 3,521,633.06	$ 2,765,132.89
Tuesday	4,367,830.32	3,652,155.61	2,898,941.82
W'd'n'dy	5,878,636.90	3,404,262.85	3,564,442.86
Totals	$14,370,538.51	$10,578,051.12	$ 9,226,518.58

Quotations furnished by the Los Angeles Stock Exchange.

OIL STOCKS.

Producers—	Bid.	Asked.
Amalgamated Oil	$ 83.62½	$ 84.25
American Crude	....	.30
American Pet. pfd.	70.00	75.00
Associated Oil	44.25	45.50
Bear Creek	.51	....
Cal. Midway Oil Co.	.16	.18
Central Oil Co.	1.00	1.20
Columbia	1.16	....
Continental Oil	....	.25
Esow Oil Co.	.04½	.05
Euclid Oil Co.	.29	.35
Fullerton Oil Co.	2.75	4.50
Globe Oil Co.	....	.04
Jade Oil Co.	.05½	....
Mascot	....	.75
Mex. Pet. pfd.	100.00	101.50
National Pacific Oil Co.	.02	....
New Penn.	.50	....
Olinda Land Co. (Oil)	....	.60½
Penn. Midway	.07½	....
Piru Oil and L. Co.	.22	....
Rice Ranch	1.12	....
Trader's	68.00	70.00
Union	98.62½	98.87½
Union Provident	105.75	106.25
United Pet.	106.00	106.50
United Oil Co.	.33	.38
West Coast pfd.	65.00	....
Western Union	70.00	100.00
White Star	.10	....

BANK STOCKS.

	Bid.	Asked.
All Night & Day Bank	225.00	....
American Savings Bank	130.00	240.00
Cal. Savings Bank	165.00	....
Central Nat'l Bank	....	225.00
Citizens' National	255.00	265.00
Commercial National	160.00	....
Farmers' & Mer. Nat'l	350.00	375.00
Federal Bank of L. A.	130.00	....
First National	600.00	630.00
German-American Savings	398.00	....
Globe Savings	150.00	....
Home Sav. Bank of L. A.	140.00	175.00
L. A. Hibernian Sav. Bank	115.00	....
Merchants' Bank & Tr. Co.	150.00	200.00
Merchants' Nat'l Bank	450.00	....
National Bank of Cal.	220.00	300.00
National Bank of Com.	117.00	....
Security Trust & Sav. Bank	....	455.00
U. S. National Bank	200.00	....

INDUSTRIAL AND PUBLIC UTILITIES.

	Bid.	Asked.
Cal. Portland Cement Co.	$100.00	....
Cal. Hospital	10.00	25.00
Edison Electric pfd.	92.00	93.50
Edison Electric com.	....	91.00
Emergency Hospital	22.00	....
Hawaiian Com. & Sug.	44.00	....
Home Telephone pfd.	29.00	30.00
Home Telephone com.	4.50	8.00
L. A. Athletic Club	8.50	....
L. A. Investment	3.85	3.97
Mexican Nat. Gas pfd.	15.00	20.00
Mexican Nat. Gas com.	10.00	....
Occidental Life Ins. Co.	132.50	135.00
Paauhau S. P. Co.	25.25	....
Pac. Mut. Life Ins. Co.	400.00	....
Pac. Con. Stone Co.	....	.35
Pasadena H. T. & T. Co.	40.00	....
S. Diego H. T. & T. Co.	....	35.00
Santa Monica M. H. T. pfd.	7.50	8.50
Sun Drug Co.	....	1.01
Title G. & Tr. Co. pfd.	151.00	....
Title I. & Tr. Co. pfd.	240.00	400.00
Title I. & Tr. Co. com.	240.00	400.00
Title I. & Tr., Ser. C.	240.00	400.00
U. S. L. D. T. & T. Co. pfd.	10.25	11.50
Union Trust Co.	34.00	42.50
Whittier H. T. & T. Co.	....	50.00

BONDS.
(With Accrued Interest.)

	Bid.	Asked.
American Petroleum Co.	91	95
Associated Oil Co.	100½	....
Corona Power & W. Co.	97	....
Cucamonga Water Co.	99	....
Home Telephone Co.	85	87
Home Tel. Co., 1st Refg.	80½	81½
L. A. Gas & Elec. Co.	99	100½
L. A. & Pasadena Elec. Ry.	102	104
L. A. Public Market	100½	....
L. A. Railway Co.	100	....
L. A. Traction Co. 5s	100	....
Pac. Light & Power Co.	96	....
Pac. Light & Power Gtd.	96	100
Temescal Water Co.	100	....
Union Oil Co.	89	90
Union Tran Co.	91½	93½
U. S. L. D. T. & T. Co.	....	82½
Whittier H. T. & T. Co.	68	....

MINING STOCKS.
CALIFORNIA.

	Bid.	Asked.
Cal. Hills	.01½	....
Cons. Mines	.05½	.05½

NEVADA.

	Bid.	Asked.
Johnnie M. & M. Co.	.06¼	....
Searchlight Parallel	.01¼	.01½

SALES—Morning session: 5 Union at 99.00; 5 do. at 99.00; 10 do. at 99.00; 10 do. at 99.00; 20 do. at 99.00; 5 do. at 99.00; 10 do. at 98.87½; 20 Union Prov. Co. cash, at 104.00; 10 do. at 104.00; 10 do. at 104.00; 20 do. at 104.00; 3 do. at 104.00; 100 New Penn. at 53½; 100 do. at 54; 100 do. at 54½; 100 do. at 55. Off board, 30 Traders' Oil Co. at 69.00.

SALES—Afternoon session: 10 Union at 98.75; 10 do. at 98.75; 10 do. at 98.62½; 10 do. at 98.62½; 10 do. at 98.62½; 10 do. at 98.62½; 10 do. at 98.62½; 2 do. at 98.50; 10 do. at 98.75; 10 do. at 98.75; 10 do. at 98.75; 10 do. at 98.87½; 10 do. at 98.87½; 10 do. at 98.87½; 10 do. at 98.87½; 10 do. at 98.87½; 10 do. at 98.75; 10 do. at 98.75; 10 do. at 98.75; 10 do. at 98.75; 10 United Petroleum at 106.00; 10 do. at 106.00; 10 do. at 106.00; 10 do. at 106.00; 10 do. at 106.00; 10 do. at 106.00; 10 do. at 106.00; 10 do. at 106.00; 20 do. at 106.00; 10 Union Prov. at 106.00; 10 Amalgamated Oil, cash, at 83.75; 10 Associated Oil, cash, at 45.50; 10 do. at 45.25; 10 do. at 45.25.

MINING STOCKS.

SALES—Morning session: 5000 Searchlight Parallel at 1⅛; 1000 do. at 1⅛; 1000 do. at 1⅛; 1000 do. at 1⅛; 1000 do. at 1⅛; 1000 do. at 1; 1000 do. at 1⅛; 1000 do. at 1⅛.

SALES—Afternoon session: 1000 Cons. Mines at 5¼; 1000 Cons. Mines at 5¾; 1000 do. at 5¾; 1000 do. at 5¾; 1000 do. at 5¾.

LOCAL PRODUCE MARKET.

There were no changes of importance in market prices of produce yesterday. The supply is very good and just about keeps up with the demand.

There was a considerable quantity of berries on the market for this time of the year. Strawberries were selling from 8 to 12 cents a basket, some very fancy stock which brings a good price, having arrived. Blackberries were selling around 9 cents a basket, and raspberries from 12 to 15. Fresh figs were selling around $1.50 for good stock, and are still on the market in fairly large quantities. Persimmons are quoted at 7 to 9 cents and are very much in evidence. Receipts of apples were 3402 boxes.

Prices on sweet potatoes and tomatoes exhibited no changes of importance. Onions and potatoes were also quite steady. Receipts of onions were 900 sacks and 2900 sacks of potatoes came in. There was quite a large quantity of peas on the market.

Eggs were firm, although an advance in the prices of ranch stock is expected. Receipts were sixty-seven cases. Butter receipts were 18,040 pounds, and 2600 pounds of cheese came in. Northern fresh cheese was offered as low as 17½ cents, and still appears rather weak. The market will probably not remain in this state for any length of time, however. Prices should be steady again soon.

DAILY EASTERN CITRUS MARKET QUOTATIONS.

[BY DIRECT WIRE TO THE TIMES.]

Citrus Fruit Shipments.

NEW YORK, BUREAU OF THE TIMES, Nov. 13.—[Exclusive Dispatch.] Fourteen cars Valencias and one car lemons sold. Market lower on fancy Valencias. Ordinary grades unchanged. Weather fair.

VALENCIAS.

	Avge.
Shamrock, Placentia M.O.A.	$4.60
Caledonia, Placentia M.O.A.	3.25
Albion, Placentia M.O.A.	2.65
Weshaha	1.40
Red Disk	1.15
Caledonia, Placentia M.O.A.	2.65
Shamrock, Placentia M.O.A.	4.10
Caledonia, Placentia M.O.A.	2.75
Albion, Placentia M.O.A.	2.55
Weshaha	1.50
Red Disk	1.25
Tustin Gem, Tustin P. Co.	3.15
Rover, Tustin P. Co.	2.20
Sky Blue	2.05
Olive Heights, Growers Ft. Co.	4.05
Plain Ends, Growers Ft. Co.	2.70
Regina, Growers Ft. Co.	3.85
Regent, Growers Ft. Co.	2.65
Old Mission, fy., Chapman	6.20
Old Mission, ch., Chapman	5.50
Golden Eagle, sd., Chapman	3.30
Windermere, Windermere Ranch	2.75
Orchard, National O. Co.	4.65
Orchard, sd., National O. Co.	2.85
Nonpareil, Covina Ex.	3.80
Teal, Covina Ex.	3.05
Butterfly, Covina Ex.	3.55
Teal, Covina Ex.	2.90
Valley Belle	1.00
Butterfly, Covina Ex.	2.60
Teal, Covina Ex.	2.45

LEMONS.

Las Fuentes, ventilated	$6.25
Montecito Valley, ventilated	5.40
Standard, ventilated	3.80

Pittsburgh Market.

PITTSBURGH, Nov. 13.—[Exclusive Dispatch.] Four cars oranges and one car lemons sold. Weather favorable. Market unchanged.

VALENCIAS.

	Avge.
Greyhound, S. A. Ex.	$2.20
Hesperides, S.D. Charter Oak	1.85
Pomona, S.A. Ex.	2.40
Coyote, O.K. Ex.	2.40

LEMONS.

Lemon Heights, S.S. Tustin	$5.95
Purity, S.S. Tustin	5.90
Hillcrest, S.S. Tustin	5.85
Evergreen, S.S. Tustin	5.75

St. Louis Market.

ST. LOUIS, Nov. 13.—[Exclusive Dispatch.] Cold, cloudy. Market steady; two cars Valencias and one car lemons sold.

VALENCIAS.

	Avge.
Searchlight, S.S. McPherson	$2.90
Progressive, S.S. Orange	2.15
S.S. Brand, S.S. McPherson	2.35
S.S. Brand, S.S. Orange	2.45

LEMONS.

Sunset, San Diego F.	$3.70
Mission Bells, San Diego F.	2.85
Coronet, San Diego F.	4.50

Boston Market.

BOSTON, Nov. 13.—[Exclusive Dispatch.] Four cars oranges and one car lemons sold. Cold, raining. Market is doing better on both oranges and lemons.

VALENCIAS.

	Avge.
Red Globe, Riv. Ex. Riv.	$3.55
Crystal, Riv. Ex. Riv.	1.95
Nonpareil, Civona Ex.	4.30
Windermere, S.D. Ex.	3.70
Square, Riv. Ex. Riv.	3.60
Colonial, S.A. Ex.	1.90
Teal, Covina Ex.	3.60

LEMONS.

Duck, S.D. Ex., San Dimas	$5.40
Collie, S.D. Ex.	7.15
Duck, S.D. Ex.	5.55
Pet, S.D. Ex.	6.50
Greyhound, S.D. Ex.	6.40

Cleveland Market.

CLEVELAND, Nov. 13.—[Exclusive Dispatch.] Three cars Valencias and one car lemons sold. Prices low on Valencias account quality. Market advancing on lemons. Cloudy, warm.

VALENCIAS.

	Avge.
Rooster, S.S. McPherson	$2.90
Pomona, S.A. Ex.	1.60
Moon, M.O. Dis.	.65
Orangedale Green	.75
Searchlight, S.S. McPherson	2.25
Mutual, M. O. Dis.	1.35
Orangedale Red	1.40

LEMONS.

Protection, F.C. Fillmore	$5.60
Standard, F.C. Fillmore	4.00
Buckeye, F.C. Fillmore	5.00

Cincinnati Market.

[Exclusive Dispatch.] Cool. Market declining on Valencias. One car Valencias, 3 cars Floridas sold. Floridas sold from $1.50 to $2.15. Valencias, Old Mission, averaged $3.85.

Philadelphia Market.

PHILADELPHIA, Nov. 13.—[Exclusive Dispatch.] Two cars Valencias, one mixed car and one car lemons sold. Also 7 cars Floridas. Florida oranges sold from $1.25 to $3.15. Grapefruit, $1.85 to $3.04. Market unchanged.

VALENCIAS.

	Avge.
Pointer, A.C.G. Azusa	$3.25
Rosemont	2.55
Caballero, A.F. Bloom	1.95

LEMONS.

Hiddendale, E.C.U.	5.45
Uplanders, Growers Ft. Co.	5.05
Del Diablo, E.C.U.	4.60

Citrus Fruit Shipments.

	Oranges.	Lemons.	Tl.
Tuesday, Nov. 12	11	7	18
Total to date this season	189	102	291
Total to same date last season	64	162	226

Prices Current.

EGGS—Ranch, candled, 50; fresh ranch, case count, 46; seconds, 27; pullets, 31; eastern eggs, 33; Kansas-Nebraska, 35; Petaluma-Santa Rosa storage, 34; eastern storage, 29@30; Kansas-Nebraska storage, 29@30.

BUTTER—Creamery extras, 36 per lb.; creamery firsts, 32½.

CHEESE—Northern fresh, 20; storage, 18; eastern, daisies, 21; eastern twin, 19½; Longhorn, 21; singles, 19½; cheddars, 21½; Tillamook daisies, 19; imported Swiss, 33; Dom. Swiss, block, 23; wheel, 23; Limburger, 22@22; cream brick, 22@23; Edam, 8.50@10.50; Sierra, 1.10 per box; Neufchatel, 1.00 per box; camembert, 1.25 per box; Canada cream, 1.00@1.10 per box; Roquefort, 45; German breakfast, 1.10.

BEANS—Pink, No. 1, 4.65@4.75; Lady Washington, No. 1, 5.00; small white, No. 1, 4.87½@5.25; Limas, No. 1, 5.75@6.25; black eyes, 4.00; lentils, 6.50@7.00; Garvanzas, 4.50; Mexican reds, 4.50; Bayous, 4.50@5.00.

DRIED FRUITS—Apples, evaporated, 7½@10; citron, fancy, 18; orange and lemon peel, 14@16; currants, imp., fancy, bulk re-cleaned, 10; fancy, 1-lb., 9@11; dates, package, imported Fards, fancy, 60s, 11½@12½; Fards, fancy, 12s, 11@12½; Golden, packages, 8¼@9. Figs, black and white, 25s, 1.35@1.65; figs, white, 6-oz. packages, 50s, 1.50@1.60; 12 oz., 12s, 85; 10-oz., 10s, 95; 16-oz., cartons, 72s, 1.00. Peaches, 7@9. Prunes, 20-30, 13; 30-40, 11; 40-50, 10; 50-60, 7¼@8; 60-70, 6¾@7; 70-80, 6¼@6½; 80-90, 5¾@6; 90-100, 5¼@5½; (when packed in 50-lb. boxes, 1½c extra.) Apricots, 9½@12; nectarines, 12@13; pears, 10½@15; plums, 10.

RAISINS—Sultanas, bleached, 6@7; unbleached, 5½@7½; seeded, 6@7½ for 16-oz. pkgs, 5@6½ for 12-oz. pkgs.; London layers, 2-crown, 1.10; 3-crown, 1.35; 4-crown, 1.75; 5-crown, 2.00; 6-crown, 2.75; loose muscatels, 2-crown, 4; 3-crown, 4½; 4-crown, 5.

NUTS—New almonds, fancy IXL, 15½@19; Brazil, 12@16; filberts, large, new crop, 15; pecans, large, 18; pine nuts, 16; peanuts, California raw, 5@5½; eastern, 7@7½; Japan, 6@6½. Rice corn, 6.50. Cocoanuts, 90 per doz. Walnuts, No. 1, Assn., 15@16; budded walnuts, 17@18; unbleached walnuts, 10@13½; chestnuts, 10@12.

HONEY—Comb, fancy water white, 17@20; white, 15; light amber, 14; extracted, light amber, 8; water white, 10; white, 9; beeswax, 30 per lb.

CITRUS FRUITS—Valencias, 2.00@3.50; lemons, 4.00@5.00; unpacked stock, 2.00@3.50; seedling grapefruit, 2.50@4.00; seedless grapefruit, 4.00@5.50; limes, 75@1.00 per 100.

FRESH FRUITS — Bellefleurs, 70@1.10; McIntosh Reds, 1.65@1.70; Skinner seedlings, 1.00@1.35; Grimes Golden, 1.65; Greenings, 1.25; Gano, 90@1.25; Ben Davis, 90@1.10; White Winter Pearmains, 75@1.25; Red Pearmains, 50@75; Y. N. Pippins, 1.00; Spitzenbergs, 1.50@1.75; Jonathans, 1.25; Baldwins, 90@1.10; Wagners, 90@1.10; bananas, 3¼@4½ lb.; pineapples, 6@8; watermelons, 1¼@2 per lb.; figs, box, 40@1.50; peaches, 65@1.25; grapes, crates, Malagas, 50@60; Muscatel, 75@1.25; Emperors, 75@1.00; Cornichon, 85@1.00; black Morocco, 60@75; Tokay, 1.00@1.25; plums, Italian prunes, 1.00@1.50; Green Gage, 90@1.00; Hungarian, 90@1.15; Kelsey, 85@1.10; Bartlett pears, 5@7 lb.; quinces, 90@1.10 per lug box; cantaloupes, small local, 1.00; large, 1.75@2.25; casabas, 1.75@2.00 crate; winter melon, 1.75@2.25; cranberries, Early Black, 9.00@1.00 per barrel; Late Howe, 10.00@11.00 a barrel; in cartons, 5.25 case; fresh dates, 20@25 per lb.; guavas, 4@6 lb.; pomegranates, 5¼@6 per lb.; persimmons, 7@9 lb.

ONIONS AND CHILI — Strings, 11@12½; loose, 9½@12; Mexican black, 21; chiltepines, 25 lb.; ground chili, 10; Japanese, 20; green chili, 15; chicken chile, 6½; corn husks, 5@10. Onions, red northern, 1.00 box; northern Yellow Danvers, 75@1.00; Australian Brown, northern, 85@1.00; white wax, 1.60@1.75 sack; Silverskins, 1.50 cwt.; garlic, 5@7.

BERRIES—Strawberries, 5@9 per basket; blackberries, 8@10.

POTATOES—Local potatoes, 80@1.10 sack; Highlands, 90@1.15; Oregon potatoes, 1.10@1.15; sweet potatoes, 1½@2 per lb.; Salinas potatoes, 1.50@1.60; Lompoc potatoes, 1.50@1.60.

GREEN VEGETABLES—Beets, 75@1.25 sack; carrots, 60@90 a sack; parsley, 15@20 per doz.; turnips, 75@1.25 a sack; peas, 3@3½; spinach, 15@20; cabbage, 65@90 sack; green onions, 15@20 per doz.; leeks, 40 per doz.; lettuce, com., 60@1.25 per crate; parsnips, 1½ per lb.; celery, 1.50@2.25 a crate; hothouse mushrooms, 60@1.00 per lb.; artichokes, 1.25@1.50 per doz.; bell peppers, 2@5; green chile, 4@6; rhubarb, winter crimson, 90@1.25; strawberry rhubarb, 25@1.25; cucumbers, 40@60 box; horseradish, 10@12; tomatoes, box, 50@75; wax beans, 3@4; green beans, 3@4; Lima beans, 3¼@4 lb.; summer squash, 35@75; Hubbard squash, 1@1½ per lb.; green corn, 50@75 box; cauliflower, 85@1.00 doz.; pickles, 1.00@1.25; eggplant, 4@6 lb.; Brussels sprouts, 7@9.

POULTRY—Dealer buys from producer: Broilers, 24@26; fryers, 17; roasters, 17; young cocks, 8@9; old cocks, 8; hens, 16@17; young turkeys, 18@22; old turkeys, 20@22; ducks, 13@16; geese, 12; squab, pigeons, dozen, 2.50; fresh dressed turks, 25@27; ducks, 10@12; geese, 15; squabs, $1.75 per doz. Frozen, dealers wholesale prices: Fowls, 19@21; roosters, 25; fryers, 24; broilers, 20@22; ducks, 22; geese, 20; turkeys, 21@23.

GRAIN AND FEED—Per 100 lbs. Alfalfa meals, 1.25; bone, granulated, 2.05; bone meal, 2.05; blood meal, 2.35; XXXX beef scraps, 3.10; barley, rolled, 1.75; seed barley, 1.90; charcoal, 2.10; XXXX chick feed, 2.70; do., bale of 20 5-lb. bags, 2.30; do. bale of corn, eastern, white, 2.25; corn, small yellow, 2.10; whole large yellow corn, 2.05; Kaffir corn, 2.15; Egyptian corn, 2.00; Yellow Dent, 2.00; corn, 100 lbs., 1.95; corn, cracked, 2.05; XXXX Dry Mash (a superior egg food,) per 20-lb. sacks, 2.00; grit, granite, 50; millet, 3.75; oilcake meal, 2.50; red feed oats, 2.00; white feed oats, 1.90; rolled oats, 1.95; feed meal, 2.05; cheap oats, 1.90; California clam shell, 50; do., white clam, 60; do., hard eastern oyster, 1.25; Scratch Feed, 2.30; bran, 1.60; shorts, 1.85; No. 1 wheat, 1.85; wheat, 100-lb. sacks, 1.90; wheat, cracked, 100-lb. sacks, 2.00; middlings, 1.85; Milo maize, 1.80; linseed oil cake meal, ton, 42.00@42.50; cocoanut cake or meal, ton, 27.00@28.00.

FLOUR—Per bbl., Capitol, made of No. 1 hard and California wheat, blended, 5.80; Aurora, 5.00; Trophy, 4.60; No. 1 hard bakers' made of hard wheat only, 6.00; Capitol Bakers' Extra Hard and Cal. Wheat Blended, 5.50; Our Giant (bakers',) 5.20; Eclipse, 4.80; L. A. 4x Standard blended, 5.00; L. A. 4x Pastry, 5.40; L. A. 4x Pastry Bakers, extras, 5.50; Purity blended, 5.70; Our Giant (Bakers',) 5.30; Eclipse, 5.00; 4.40. (Flour in ½ sacks, 20c per bbl. higher.) Globe, 5.00; A1, 5.40; Silver Star, 4.70; XXX, 4.00; Sperry, 4.80; Drifted Snow, 5.80; Port Costa, 5.80; Golden Monarch, 6.20; La Pina, 5.20; Blue Bird, 4.40; Semolina, 6.00; Golden Rod, 4.40; Sperry's Ex., 5.80; Big Loaf, 5.80; Angelus Bakers', 5.00; Bell Brand, 4.90; Bakers' pastry, 4.60.

MEALS—Per 100 lbs.	5-lb. S'ks.	10-lb. S'ks.	25-lb. S'ks.	50-lb. S'ks.
Graham flour	3.20	3.10	3.05	3.00
Buckwheat flour	4.75	4.55	4.50	4.45
Rye flour or meal	3.60	3.40	3.35	3.30
Cornmeal, W. & Y.	3.20	3.00	2.95	2.90
Oatmeal, Steel Cut	5.20	5.00	5.00	4.95
Oatmeal, ground	5.20	5.00	4.95	4.90
Hominy, large or small	4.20	4.00	3.95	3.90
Cracked wheat	3.70	3.50	3.45	3.40
Entire wheat flour	3.40	3.20	3.15	3.10
Pearl barley	7.40	7.20	7.15	7.10
Split peas, yellow	6.70	6.50	6.45	6.40
Split peas, green	8.50	8.30	8.25	8.20
Farina	4.10	3.90	3.85	3.80
Nutri Germ	4.80	4.60	4.55	4.50

SUGAR—Prices quoted below are for Los Angeles city. Pomona city list is 7½c higher. Pomona country list is 5c higher. Colton city list is 20c higher. Colton country list is 17½c higher. Prices are based on sacks. Bbls. add 10c; ¼ bbls., 25c and boxes 50c per 100 lbs. All prices are net cash less 25 cents cwt., 15 days. Best gran., 5.55; standard cane, 5.75; standard berry, 5.75; Cube (sacks,) 6.00; Cube (25-lb. boxes,) 6.50; Candy, gran., 5.85; Powdered, 5.85; Con. A, 5.75; Extra C, 5.25; Golden C, 5.15; D, 4.95; Dominoes, 5s, 9.85; Dominoes, 2s, 10.45; Superior, 7x powdered, bbls., 4.50; Superior, 7x powdered, ½ bbls., 4.65; Superior, 7x powdered, 50-lb. boxes, 7.00; Superior, 7x bar, bbls., 4.90; Superior, 7x bar, ½ bbls., 7.05; Superior, 7x bar, 25-lb. tins, 5.60; Superior, 7x bar, 30-lb. boxes, 7.40.

HAY—(Baled.) Following are jobbing prices for hay. Producers receive 1.00 to 2.00 less than these prices:

Tame oat hay	$19.00	$22.00
Barley hay	18.00	20.00
Wheat hay	17.00	20.00
Alfalfa hay	15.50	17.50

LIVE STOCK—Based on delivered weights in Los Angeles (furnished by Hauser Packing Co.): Steers, 5½@5¾; heifers, 4½@5; cows, 3½@4½; calves, 6; small calves, 7; milk calves, 7; wethers, 3.00@3.50 a head; ewes, 3.00; lambs, 3.00@3.50; hogs, 175-225, 7½@7¾ a lb.; 225-300, 7@7¼.

BEEF—Steers, No. 1, 10½; steers, No. 2, 10; heifers, No. 1, 10; heifers, No. 2, 9½; hind quarters, No. 1, steer, 13½; hind quarters, No. 1, heifer, 12½@13½; fore quarter, beef, 8; full chucks, 6¾; short chucks, 7; triangle, 6½; plates, 6; rounds, 10@11; loins, No. 1, 18; No. 2 loins, 17; No. 1 ribs, 14; No. 2 ribs, 13; loin butt, 14; shanks, 3½; fillets, 30; tongue, 16; ox tails, 5 each.

SAUSAGE, ETC.—Bologna, 9½; bloodsaus, 9½; liverwurst, 9½; pork sausage, 12; Spanish, 11; garlic, 10; pork sausage, 12; Spanish, 12; ham sausage, 12½@13; minced ham, 13½; tongue loaf, 20; chile con carne, 10; sour head cheese, 10; beef sweetbreads, 5-lb. pails, 28; calves sweetbreads, 5-lb. pails, 70; pork tenders, 10-lb. pails, 38; pork loins, fancy, 10-12 avg., 7¾; dressed hogs, 14; ham, 13½ lb.; bacon, 23¼ lb.; lard, 15¼ lb.

MUTTON—Yearlings, 10; wethers, 9; ewes, 8½; plain lamb, 40 up, 10½; do., under 40, 11½; hind quarter lamb, 15; fore quarter lamb, 9; hind quarter mutton, 11; fore quarter mutton, 7; racks mutton, 12½; legs mutton, 11; loins mutton, 12½; shoulders mutton, 6½; tongue, 3; liver, 3; hearts, dozen, 25; plucks, 3; plucks, heart on, 5.

PORK—Hogs, head on, 13; hogs, head off, 14; hogs, trimmed, 15½; pork loins, 16@17; pork legs, 15; New York shoulder, 12½ picnics, 11½; butts, 14½; bellies, 15; trimming, 10; spare ribs, 12½; back fat, 11; heads, 7; feet, each, 4; hearts, per lb., 6.

PICKLED MEATS—Pigs feet, kits, 1.25; pigs feet, quarters, 2.85; do., halves, 5.50; do., barrels, 14.00; honey comb tripe, kits, 1.25; do., quarters, 2.75; do., halves, 5.00; star pig pork, quarters, 7.75; do., halves, 14.75; do., barrels, 28.00; lamb's tongues, kits, 2.50; do., quarters, 9.25.

LARD—Tierces basis: Diamond C, 16¾; Rex pure, 15¾; Rex star, 14¾; Angelus, 12¼; Silver Leaf, 15¾; premium lard, 16¾; Armour's Helmet, 14½; Shield, 13½; white label, 10¼; Simon Pure, 10.65 a case.

LARD SUBSTITUTES — Tierces, basis: Suetene, 12¼; Diamond C Shortening, 13¾; Violet lard compound, 9; Jewel Brand compound, 10½; Cottosuet, yellow, 11¼; Cottosuet, white, 12½; Armour's Vegetole, 10¼; Pennant compound, 8½; Colonial, 10. (The above quotations are for tierces, add ¼ cent for tubs or single cans; ¾ cent for large pails; ⅞ cent for medium pails, and 1 cent for small pails.) Cottolene, 60-lb. case, 30; small, 15; medium or 6 large, 7.95; 5-case lots, 7.85; 10-case lots, 7.75.

HAMS—Per lb., Diamond C hams, 12-16, 21¾; do., skinned hams, 22¾; Rex hams, 12-16, 20¾; Rex skinned hams, 21¾; Pioneer hams, 10-18, 20¼; smoked picnic hams, 13½; boiled hams, boneless, 29¾; Angelus hams, 17¼; Angelus skinned hams, 19½; boiled hams, 24; Hauser's Pride, 17½; Hauser's Pride, boiled, 28; Empire hams, 10-12, 21¾; Empire hams, 12-18, 21½; Empire picnics, 16½; Premium skinned hams, 23¾; Premium hams, 10-12, 22½; Premium hams, 12-16, 22¾; Atlas hams, 20¾; Premium boiled hams, 30; Armour's Star hams, 10-12, 21½; 12-14, 21¾; 14-16, 21½; do., skinned, 14-18, 22½; boiled hams, 29¼; Armour's Shield hams, 10-12, 20¼; 12-14, 20¼; 14-16, 20¼; Shield skinned, 14-18, 21½; picnics, 6-8, 20¼; Armour's Colonial hams, 10-12, 19¾; 12-16, 19¾.

BACON—Winchester, 6-8, 25¼; 8-10, 24¼; 10-12, 23¾; Empire, 23¼; Hauser's Pride, 4-6, 22; 6-8, 21; Premium, 30¼; Atlas, 10-12, 22; Sunlight, 6-8, 23¼; Rex, 6-8, 25¼; 8-10, 24¼; 10-12, 23¾; Colonial, 8-10, 22¾; 10-12, 21¾; Shield, 6-8, 24¼; 8-10, 23¾; 10-12, 22¾; bacon strips, 20¼; boneless butts, 18¾-19¼.

SMOKED MEATS—Smoked beef tongues, 60; dried beef insides, 23@26; outsides, 17@17½; dried beef knuckles, 22@24; boiled beef tongues, 43; boiled and smoked beef tongues, 48; Melrose strips, 20¼; fancy butts, 21¼; Jefferson hams, 25.

DRY SALTED MEATS—Eastern; dry salt bellies, 10-14 av., 16; 14-20 av., 15¾; fat backs, 14-20, 15¾; loin backs, 16, Ex. short clear, square cut, 16; short clear sides, 40-45 av., 16¼.

OIL LIST.

W. W. oil, iron bbls., drums and tank wagon	.09
Pearl oil, cases, 5s	.16
Astral oil, cases, 2-5s	.18
Elaine oil, cases, 2-5s	.21
Eocene oil, cases, 2-5s	.19
V. M. & P. naphtha, iron bbls., drums	.15
V. M. & P. naphtha, cases, 2-5s	.23
Red Crown gasoline, iron bbls., drums and tank wagons	.19
Red Crown gasoline, cases, 2-5s	.26
G. M. gasoline, in bbls.	.24½
G. M. gasoline, in cases	.32
Engine distillate, iron bbls., drums and tank wagons	.10
Engine distillate, cases, 2-5s	.17½
Turpentine, in cases	.64
Turpentine, 10-case lots	.63
Turpentine, iron bbls., (50 gal.)	.57
Turpentine, iron bbls., (100 gal.)	.56
Linseed oil, raw, in 1 to 4-bbl. lots	.67
Linseed oil, boiled, in 1 to 4-bbl. lots	.69
Linseed oil, in 5 bbls. and over, raw	.66
Linseed oil, in 5 bbls. and over, boiled	.68
Linseed oil, cases, 5c per gal. higher	
Aroturps, cases, 2-5s	.31
Aroturps, in iron bbls., 50-gal.	.24
Aroturps, in iron bbls., 100-gal.	.23
Aroturps, 10-case lots	.30

LOS ANGELES STOCK EXCHANGE.

Union Provident and United Petroleum Stronger—Union Oil Shows a Decline During Day.

The morning session opened somewhat quieter on the Union issues, and for a time, activity was apparently more general. This probably was due to the fact that there was nothing new of a substantial nature concerning the negotiations for the companies. Later on Union Oil awakened and sold off from yesterday's close, forty-two shares changing hands at 99. A further decline of an eighth of a point occurred, and ten shares changed hands at 98.87½. These were all the sales in the morning.

During the afternoon session, the trading was much brisker. The stock showed a falling off from morning prices in the first sales, twenty shares changing hands at 98.75. Following this, it declined an eighth of a point, fifty shares selling at 98.62½. Then two shares sold at 98.50. Following this sale, the stock reacted. Thirty shares sold at 98.75, and fifty at 98.87½. A falling off was apparent again before the close, fifty shares selling on the down-turn at 98.75. Closing quotations were 98.62½ bid, 98.87½ asked. Many of the shares changed hands in fitful spurts of trading.

The first sales in Union Provident were for cash, a quarter of a point below yesterday's closing transaction. Forty shares changed hands on this basis, at 104. Following this, two more were traded on a time basis. In the afternoon, the stock was stronger by two points, but only ten shares changed hands at 106. Closing quotations were 105.75 bid, and 106.25 asked, showing a considerably better tone than the close of the preceding day. United Petroleum was much more in evidence in the afternoon yesterday, selling steadily at 106, one hundred shares changing hands. This stock also showed a better tone at the close, 106 being the bid and 106.50 the asked price.

There was a fair amount of activity in the other oil issues. Ten shares of Associated Oil changed hands for cash at 45.50, and twenty on time basis for 45.25. Ten shares of Amalgamated sold for cash at 83.75. New Pennsylvania Oil was a little more active than usual and the following were the sales: 100 shares at 53½, 100 at 54, 100 at 54½ and 100 at 55. Offboard thirty shares of Traders Oil sold at 69.

Searchlight Parallel mining stock was active, and at the opening, 5000 shares sold at 1 1-8. Interest centered around the issue for a time after this, and 7000 shares changed hands altogether, at 1 3-8. Four thousand shares of Consolidated Mines sold at 5 7-8, and 1000 at 5 3-4.

SAN FRANCISCO EXCHANGKE.

Little Activity Yesterday—Volume of Business Small—Output Tonopah Mines Reduced.

[Special service to The Times by B. F. Taylor, 118 West Fourth street, Los Angeles.]

SAN FRANCISCO, Nov. 13.—The market continues quiet and featureless with price changes of minor importance. There were no changes which reflected extraordinary conditions throughout the list. There was a very small volume of business. The output of the Tonopah mines was reduced $30,000 last week on account of the election. The news generally from the Tonopah camp is of the best character.

Following are the closing bid and asked prices:

Goldfield District—	Bid.	Ask.		Bid.	Ask.
Atlanta	.17	.19	Con. Va.	.35	.36
Booth	.04	.05	Confid's	—	.45
B. Bull	.03	—	Choller	.02	.03
C. Mtn.	.02	—	Excheq'r	—	.04
C. O. D.	.06	.11	G. & C.	.01	.02
Com. Fr.	.09	.11	H. & N.	.11	—
Daisy	—	.05	Mex.	1.82½	1.87½
Dia B.B.	.04	—	Ophir	.50	.51
Florence	.70	—	Potosi	—	.05
Gold. C.	2.45	2.50	Savage	.07	.09
Gold. K.	.01	—	Sierra N.	.32	.33
Gt. Bend.	.02	—	Union	.44	.45
Jumbo Ex.	.31	.33	Tonopah District—		
Lone Star.	.05	—	Ton. M.	.94	.95
Merger	.32	.34	Belmont	—	9.12½
Oro	.04	.05	J. Butler	.63	—
Red Hills	.01	.02	Midway	.42	.44
Sand.-K.	—	.02	Mont.	2.00	—
Spearh'd	—	.05	Mix. Ex.	.78	.80
Sil. Pick.	.07	—	McNam.	.19	.21
Vernal	—	.10	N. Star.	.34	.35
Y. Tiger	.02	.03	Rescue	.17	.18
Manhattan District—			T. of N.	6.37½	—
Big 4	—	.05	Ton. Ex.	2.62½	—
Dexter	.03	—	W. End.	1.62½	1.65
G. Wedge.	.09	—	Bullfrog District—		
M. Cons.	.14	.15	Mayflower Cons.	—	.03
Min. Hills Cons.	—	.01	Other Districts—		
Mustang	.02	.03	Pitts. S.P.	.90	—
M. Pgh.	.24	.25	N. Hills	1.47½	—
M. Glory	—	.04	E. Nest	—	.03
Cash Boy.	.07	.08	Rnd. Mtn.	.36	—
Comstock District—					
Belcher	.31	—			

SAN FRANCISCO CLOSING STOCK AND BOND QUOTATIONS.

[Furnished by Logan & Bryan, Members New York and Boston Stock Exchanges, Bradbury building, Los Angeles.]

SAN FRANCISCO, Nov. 13. — [Exclusive to The Times.] The closing quotations and sales on the Stock and Bond Exchange were as follows:

Miscellaneous Stocks—	Bid.	Asked.
Associated Oil Co. 5s	100½	....
Bay Counties Power Co. 5s	101½	102
City Electric Co. 5s	87½	89
Hawaiian Com'l & Sugar 5s	....	103
L. A. Gas & Elec. Corp. 5s	....	99
Natomas Consol. of Cal. 6s	94¼	....
Oakland Traction Co. 5s	91½	....
Pacific Electric Ry. Co. 5s	103¾	104½
Pacific Tel. & Tel. Co. 5s	99¾	99¾
People's Water Co. 5s	81½	82
Sac. Elec., Gas & Ry. 5s	103	103¾
San Joaquin Light & P. 5s	....	100
S. F., O. & S. J. Ry. 5s	....	103
S. P. R. R. Co. 1st Rfg. 4s	93¾	95¼
S. V. Water Co. G. M. 4s	92¾	93¾
United Gas & Elec. Co. 5s	99¾	....
U. R. R. of S. F. 4s	66¼	66¾
Water Stocks—		
People's Water Co. pfd.	68½	....
Spring Valley Water Co.	....	63¼
Gas and Electric Stocks—		
N. Cal. Power Co. Con.	....	40
Pacific Lighting Corp. pfd.	....	81½
Pacific Lighting Corp. com.	96½	107¾
Powder Stocks—		
Giant Consolidated Co.	205	....
Sugar Stocks—		
Hawaiian Com'l & Sugar	....	39¾
Onomea Sugar Co.	35½	36¾
Paauhau S. P. Co.	20¾	....
Oil Stocks—		
Associated Oil Co.	44¾	45

SALES: 1 U. R. R. 4s at 66¾ cash; 5 Cal. Gas & Electric Unif. 5s at 95¾; 3 Cal. Wine 5s at 96¼; 1 Natomas 6s at 94¼; 2 Bay Counties Power 5s at 101½; 85 Paauhau at 20⅛.

SAN FRANCISCO MARKET.

FRUIT, GRAIN AND PRODUCE.

(BY A. P. NIGHT WIRE TO THE TIMES.)

SAN FRANCISCO, Nov. 13.—Fruits—Fancy Apples, 60; common, 40.

Berries—Strawberries, 5.00@7.00; huckleberries, 4@7; raspberries, 4.50@11.00; cranberries, 12.50@13.50.

Grapes—Ordinary, 40@75; Isabella, 1.15@1.25.

Pears—Common, 50; fancy, 85.

Pomegranites, 40@1.25.

Persimmons, 50@1.00.

Quinces, 1.00@1.50.

Oranges—Navels, 2.00@3.50; Valencias, 3.00@4.00.

Mexican limes, 5.00@5.50.

Lemons—Common California, 2.00; fancy, 5.00.

Tropical fruits—Bananas, 75@1.50; pineapples, 1.50@2.50.

Flour—Family extras, 5.60@5.80; bakers' extras, 5.60@5.40; Oregon and Washington, 4.05@4.55.

Wheat—Shipping, 1.55@1.57½.

Barley—Feed, 1.50.

Oats—Red, 1.65@1.70; white, 1.50@1.55; black 2.10@2.20.

Millstuffs—Middlings, 34.00@35.00; rolled barley, 31.00@32.00; oat groats, 4.80; rolled oats, 41.00@42.00.

Hay—Wheat, 22.50@24.50; wheat and oat, 20.00@22.00; oat, wild, 14.00@17.00; oat, tame, 15.00@22.00; barley, 18.00@19.00; alfalfa, 12.00@14.00; straw, 35@65.

Receipts — Flour, 3692; wheat, 110; barley, 12,225; oats, 600; beans, 3040; potatoes, 3355; onions, 1200; middlings, 160; hay, 172; wine, 47,600.

Beans—Pink, 3.70@3.80; lima, 5.40@5.65; small white, 4.20; large white, 4.15@4.20.

Potatoes—Oregon Burbanks, 1.00@1.10; Salinas Burbanks, 1.25@1.35; Merced Sweets, 1.25@1.50.

Onions—Fancy, 45; common, 35.

Various—Green peas, 3@10; string beans, 5@7; egg plant, 2@5; green peppers, 51@1.00; tomatoes, 65@1.00; summer squash, 75@1.00; garlic, 2@3; cucumbers, 1.25@1.35.

Butter—Fancy creamery, 33; seconds, 31.

Cheese—New, 16½@18½; Young Americas, 17@18.

Eggs—Ranch, 50; store, 42½.

Poultry—Roosters, old, 4.50; roosters, young, 6.00@7.00; broilers, small, 3.00@4.00; broilers, large, 4.00@4.50; fryers, 5.00@6.00; hens, 4.00@10.00; ducks, old, 4.00@6.00; ducks, young, 5.00@8.00; geese, 2.00@2.50; pigeons, old, 1.25; pigeons, young, 1.50@2.00.

San Francisco Dairy Market.

SAN FRANCISCO, Nov. 13.—[By A. P. Night Wire.] Butter—Fancy creamery, 33; seconds, 32. Eggs—Store, 42½; fancy ranch, 50. Cheese—New, 16½@18½; Young Americas, 17@19.

Drafts and Silver.

SAN FRANCISCO, Nov. 13.—[By A. P. Night Wire.] Silver bars, 62¾; Mexican dollars, nominal; drafts, sight, par; drafts, telegraph, 2.

Callboard Sales.

SAN FRANCISCO, Nov. 13.—[By A. P. Night Wire.] Wheat, steady, no trading. Cash, 1.55@1.57½. Barley, steady; December, 1.47½; May, 1.47¼; cash, 1.50. Corn steady, Western States, yellow, not quoted.

OIL STOCK QUOTATIONS.

SAN FRANCISCO CLOSING PRICE.

[BY DIRECT WIRE TO THE TIMES.]

SAN FRANCISCO, Nov. 13.—[Exclusive to The Times.] Closing bid and asked prices:

	Bid.	Ask.		Bid.	Ask.
Asso Oil	—	.45½	New Penn	.50	—
Caribou	—	1.25	Palmer	.20	.22
Claremt	.60	—	Sauer D.	—	1.70
Ill. Crude	—	.20	Turner	.35	—
Nev. Co.	—	1.25	W.K. Oil	—	2.00

SALES—Morning session: 1000 Palmer at 20.
SALES—Afternoon session: None.

General Eastern.

WHEAT MARKET TURNS HEAVY.

CHANGE DUE TO THE NEWS FROM ARGENTINA.

Largest Close of the Season Is Registered on Cables from South America—Corn Futures Are Steady But Cash Grades Suffer a Slight Decline.

[BY A. P. NIGHT WIRE TO THE TIMES.]

CHICAGO, Nov. 13.—Wheat today made the lowest close of the season. Denials that Argentine crop conditions had become less promising, turned the market heavy. Final prices were at a halt, but ⅛ to ⅛@¼ under last night. December wheat ranged from 88@88⅝ to 88⅞, with last sales ⅛@¼ net lower at 88⅛. December corn fluctuated between 49¼@49⅜ and 50, closing steady at 49⅝, a decline of ⅛@⅜ from last night. Cash grades were depressed. December oats closed ⅛@⅛ down at 30⅛@30⅜. Provisions ruled stronger throughout on account of diminished supplies of hogs. In the end pork had risen 5 to 20; lard, 12½ to 20; and ribs, 10@12½.

Cash quotations were as follows: Flour—Barely steady. Rye—No. 2, 65. Barley—Feed or mixing, 45@50; fair to choice malting, 55@70. Timothy Seed—2.75@3.75. Clover Seed—13.00@17.50. Mess Pork — 16.50@17.00. Lard—(in tierces,) 11.05@11.10. Short Ribs—(loose,) 10.25@10.62½.

Grain Statistics.

CHICAGO, Nov. 13.—[By A. P. Night Wire.] Total clearances of wheat and flour were equal to 692,000 bushels. Primary receipts were 2,655,000 bushels, compared with 783,000 bushels. Estimated receipts for tomorrow: Wheat, 97 cars; corn, 156 cars; oats, 223 cars; hogs, 24,000 head.

CHICAGO GRAIN MARKET.

[Furnished by E. F. Hutton & Co., Members New York Stock Exchange, 118 West Fourth street, Los Angeles.]

CHICAGO, Nov. 13.—Opening, high, low and closing grain and provisions:

Wheat—	Open.	High.	Low.	Close.
December	.88⅝	.88⅞	.88	**.88⅜
May	.94⅛	.94⅛	.93⅝	.94
July	.90⅝	.90⅝	.90⅛	**.90⅛
Corn—				
December	.50	.50	.49⅜	.49⅝
May	.49⅛	.49⅛	.48⅝	*.48⅝
July	.49⅛	.49⅛	.48⅝	*.48⅝
Oats—				
December	.31	.31	.30⅜	.30⅛
May	.32⅛	.32⅛	.32⅛	**.32⅛
July	.32⅛	.32⅛	.32⅛	.32⅛
Pork—				
January	18.55	18.70	18.55	**18.70
May	18.15	18.30	18.15	**18.30
Lard—				
January	10.57	10.62	10.55	10.62
May	10.25	10.32	10.25	10.32
Ribs—				
January	10.05	10.12	10.05	*10.10
May	9.92	9.90	9.80	9.90

*Bid. **Asked.

New York Cotton Market.

[Furnished by E. F. Hutton & Co., Members New York Stock Exchange, 118 West Fourth street, Los Angeles.]

NEW YORK, Nov. 13.—Opening was lower in sympathy with lower cables, the market gradually sagged about 28 points from yesterday's closing prices. Commission house trade was far less extensive than for some days. Weld was reported a heavy seller, and Hents brokers had cotton for sale on every sharp rally. Waters persistently supported March and May on all weak spots and room shorts were eager buyers around 12 cents on the theory that leading bulls would support the market on any further break. It is reported that the national banking houses have received very favorable advices from Berlin, London and Vienna, as to the European political situation. Very conflicting advices were received as to southern spot markets, but there was a notable increase in wire houses reporting a falling off in the demand for the actual.

San Antonio basis considerably lower and Houston was off early, quoted at a one-eighth decline, with sales of 2000 bales. Spot limits were reported very materially reduced during the last forty-eight hours in the Memphis section. The raising of crop estimates to 14,250,000 bales by Neill Brothers, London, and 14,500,000 bales minimum by J. W. Scady, of Shreveport, La., also had a tendency to increase bearish sentiment.

Following is range of quotations:

Option—	Open.	High.	Low.	Close Bid.	Close Ask.
January	11.92	11.97	11.70	11.75	11.76
February	....	....	....	11.80	11.85
March	12.08	12.13	11.87	11.90	11.85
April	....	....	....	11.97	11.98
May	12.11	12.16	11.92	11.97	11.98
June	....	....	....	11.92	12.00
July	12.17	12.19	11.97	....	....
August	12.03	12.05	11.88	11.89	11.91
September	....	....	....	11.68	11.68
October	11.62	11.62	11.48	11.48	11.50
November	....	....	....	11.42	11.65
December	11.78	11.85	11.61	11.63	11.65
Middlings—12.00.					

Chicago Closing Figures.

CHICAGO, Nov. 13.—[By A. P. Night Wire.] Close: Wheat—December, 88⅜; May, 94@94⅛; July, 90⅛. Corn—December, 49⅝; May, 48⅝; July, 49⅛@49⅜. Oats—December, 30⅛@30⅜; May, 32⅛@32⅜. Pork—January, 18.70; May, 18.30. Lard—November, 11.05; December, 10.77½; January, 10.62½; May, 10.30@10.32½. Ribs—January, 9.10@10.12½; May, 9.90. Cash corn—No. 2, 57@57½; No. 2 white, 58 1-2; No. 2 yellow, 58¼@59; No. 3, 56@58½; No. 3 white, old, 58; new, 54; No. 3 yellow, old, 58@58½; new, 54; No. 4, old, 55@57; new, 51@53; No. 4 white, old, 55½@57; new, 53@53½; No. 4 yellow, old, 56¼@57; new, 52¼@53½. No. 2 rye, 65. Barley, 48@74. Timothy seed, 2.55@2.75. Clover seed, 13.00@17.50.

New York Metal Market.

NEW YORK, Nov. 13.—[By A. P. Night Wire.] Copper, firm; standard spot, 17.00 bid; November, 17.10@17.32; December, 17.12@17.25; January and February, 17.00@17.30; electrolytic and Lake, 17.62@17.87; casting, 17.25@17.37. Tin, dull; spot, 44.90@50.37; November, 49.87@50.37; December, 49.87@50.15. Lead, weak; 4.70@4.80. Spelter, steady; 7.25@7.45. Antimony, quiet; Cooksons, 10.50. Iron, firm, unchanged. Copper exports this month, 5334 tons. Local exchange sales copper, 100 tons. London copper, firm; spot, £77 2s 6d; futures, £77 17s 6d. Local exchange sales, tin, 10 tons. London tin, quiet; spot, £228 5s; futures, £228. London lead, £18 7s 6d. London spelter, £26 17s 6d. Iron, Cleveland warrants, 67s 1½d in London.

Chicago Live Stock Market.

CHICAGO, Nov. 13.—[By A. P. Night Wire.] Cattle—Receipts, 20,000; market, steady, shade lower; beeves, 5.20@10.85; Texas steers, 4.30@5.60; western steers, 5.50@9.00; stockers and feeders, 4.10@7.10; cows and heifers, 2.75@7.25; calves, 6.50@10.50. Hogs—Receipts, 28,000; market, slow, 5 cents higher; light, 7.20@7.85; mixed, 7.25@8.00; heavy, 7.25@8.00; rough, 7.25@7.45; pigs, 4.75@6.75; bulk of sales, 7.55@7.90. Sheep—Receipts, 45,000; market, steady; native, 3.40@4.50; western, 3.50@4.40; yearlings, 4.60@5.90; lambs, native, 5.40@7.35; western, 5.50@7.35.

New York Dairy Market.

NEW YORK, Nov. 13.—[By A. P. Night Wire.] Butter—Firm; receipts, 9031 tubs; creamery extras, 34; creamery held, extra, 32; fancy, 30@31½; fancy current make firsts, 23½@24. Cheese—Steady, unchanged; receipts, 2361 boxes. Eggs—Irregular, unchanged; receipts, 9052.

New York General Market.

NEW YORK, Nov. 13.—[By A. P. Night Wire.] Wheat: Spot, easy; December, closed 96¾; May, 1.00. Hops, easy. Hides, firm. Wool and petroleum, steady. Sugar, raw, steady; refined, quiet.

Portland Wheat Market.

PORTLAND (Or.) Nov. 13.—[By A. P. Night Wire.] Wheat, track prices: Club, 78; blue stem, 81@82; forty fold, 78@79; Red Russian, 76; valley, 79.

Liverpool Wheat Marker.

LIVERPOOL, Nov. 13.—[By Cable and A. P.] Closing: Wheat—Spot, dull; futures, weak; December, 7s 5d; March, 7s 5½d; May, 7s 3¾d.

New York Money Market.

NEW YORK, Nov. 13.—[By A. P. Night Wire.] Money on call, firm, 5@6 per cent.; ruling rate, 5¾; closing bid, 4½; offered at 5½ per cent. Time loans, strong; 60 days, 6@6¼ per cent.; 90 days, 5¾@6; 6 months, 5@5½.

St. Louis Wool Market.

ST. LOUIS, Nov. 13.—[By A. P. Night Wire.] Wool, steady; medium grades combing and clothing, 23½@26; light fine, 19@21; heavy fine, 13@15; tub washed, 27@35.

California Dried Fruit.

NEW YORK, Nov. 13.—[By A. P. Night Wire.] Evaporated apples, dull. Prunes, steady. Apricots, peaches and raisins, firm.

A Booklet for Investors.

The Harris Trust and Savings Bank of Chicago has issued a new publication, entitled "Why Bonds Are Safe Investment." This booklet is intended for the use of persons planning to invest in bonds for the first time. Its aim is to explain in simple terms the purposes and uses of various classes of bonds and to indicate their value as safe investments for individuals as well as banks, insurance companies and other institutions. The bank will supply copies free upon personal application. —[Advertisement.

San Joaquin Light and Power Stock
6% Cumulative Preferred
WITH
25 Per Cent Common Bonus
86 and Accrued Dividend Yieldiug 7 Per Cent
Louis Sloss & Co.
INVESTMENT SECURITIES
Alaska Commercial Bldg. San Francisco
R. H. Moulton, Representative, Van Nuys Hotel, Los Angeles

LOGAN & BRYAN
Bankers and Brokers.
STOCKS, BONDS, GRAIN, PROVISIONS, COTTON and COFFEE
Members all Leading Exchanges.
LOS ANGELES OFFICE, BRADBURY BLDG.
L. N. STOTT, Manager.
Sunset Main 5410.

E. F. HUTTON & COMPANY
Home 10308. 118 WEST FOURTH STREET.
Operating the only direct private wire to Chicago and New York from the Coast. Our service unparalleled.
WE ALWAYS LEAD—NEVER FOLLOW.
Members New York Stock, Cotton and Coffee Exchanges, Chicago Board of Trade
R. H. BURNS, Manager. B. F. TAYLOR, Asst. Manager.

Wm. R. Staats Co. Dealers in Municipal & Corporation Bonds
Also Execute Commission Orders in Listed Securities
LOS ANGELES 105 W. 4th St. SAN FRANCISCO 405 Montgomery St.

J. J. Doran Company
STOCKS AND BONDS
We Buy and Sell
119 West Fourth Street. Phone Main 511

TRUST COMPANIES.

TITLE INSURANCE AND TRUST COMPANY
N.E. CORNER OF FIFTH AND SPRING STS.
Issues Policies of Title Insurance and Guarantees of Title. Its Assets Exceed the COMBINED ASSETS of all Other Title Companies in Southern California

FUNDING COMPANY OF CALIFORNIA
716-724 UNION OIL BUILDING.
PUBLIC UTILITY BONDS TO NET 6 TO 7 PER CENT—LEGAL FOR SAVINGS BANK AND TRUST FUNDS

CLEARING HOUSE BANKS

NAME.	OFFICERS.
First National Bank S.E. Cor. Second and Spring	J. M. ELLIOTT, Pres. W. T. S. HAMMOND, Cashier.
Merchants' National Bank S.E. Cor. Third and Spring	W. H. HOLLIDAY, Pres. J. H. RAMBOZ, Cashier.
Citizens' National Bank S.W. Cor. Third and Main	A. J. WATERS, Pres. E. T. PETTIGREW, Cashier.
Farmers & Merchants' Nat. Bank Cor. Fourth and Main	I. W. HELLMAN, Pres. V. H. ROSSETTI, Cash'r.
Central National Bank S.E. Cor. Fourth and Broadway	S. F. ZOMBRO, Pres. J. B. GIST, Cashier.
National Bank of California N.E. Cor. Fourth and Spring	J. E. FISHBURN, Pres. H. S. McKEE, Cashier.

SECURITY TRUST & SAVINGS BANK
SAVINGS—COMMERCIAL—TRUST
OLDEST AND LARGEST IN THE SOUTHWEST
RESOURCES OVER $47,000,000.00
CAPITAL and RESERVE $3,300,000
SECURITY BUILDING Spring at Fifth

MERCHANTS BANK AND TRUST CO.
207-09-11 S. BROADWAY

German-American Trust & Savings Bank
Spring and Fourth Streets

New Location. LOS ANGELES TRUST AND SAVINGS BANK

7% Interest
BONDS ISSUED BY INCORPORATED CITIES OF CALIFORNIA, for the improvement of public streets. A first lien on abutting property; security three to twenty to one.
ELLIOTT & HORNE CO.

6% FIRST MORTGAGE BONDS—Security more than double the whole issue. Annual net income nearly three times the annual interest which nets the buyer better than 7%
THE WHITCOMB CO., 423 Realty Bldg., Sixth and Spring.

ESTABLISHED 1894
Ford, Bacon & Davis
Engineers
COMPREHENSIVE REPORTS ON PUBLIC UTILITIES
85 SECOND ST., SAN FRANCISCO
NEW YORK

Security Brokerage
Members of Los Angeles Stock Exchange
Main 247.

4% Interest Paid on Deposits
American Savings Bank
N. E. Corner Spring and Second
Resources

HOXIE & GOODLOE
Engineers
Mechanical, Electrical, Metallurgical, Engineering and Construction

THE FASTEST GROWING BUILDING COMPANY
PACIFIC HOME BUILDERS

Racing: Sho…
…XXIst YEAR.
The oldest Ford … young car—with … "go," strength a… Slow depreciation … factor in the ec… Ford maintenance … life—and a useful … Ford's unforfeitable … right.
Every third car a Ford … user a Ford "booster." … about $525—touring car … $625—town car $800—with … f.o.b. Detroit. Get particulars … Motor Company, Olive and … Angeles, or direct from Detroit.
WHALEBONE
Teeth made wi… Crowns … Gold Fillings … Silver Fillings … Teeth extracted …
Take Elevator to Second Floor
Yale or Harvard for …
THE Yale and Harvard are … test boats flying the … Travel on these pala… means the enjoyment of eve… fort and luxury; it means … smoke, dirt and noise. Next … San Francisco or San Diego … read either Yale or Harvard.
ROUND TRIP RA…
For Tickets, Folders, etc.
PACIFIC NAVIGATION
601 South Spring St.
Phones F2067
San Francisco or San Diego on …
…, Fistula, Fissure

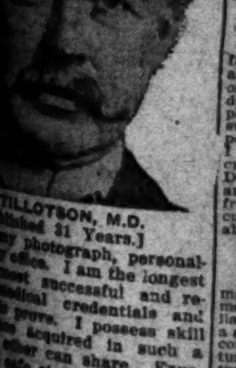

… TILLOTSON, M.D.
[Established 31 Years.]
… my photograph, personal… my office. I am the longest … most successful and re… medical credentials and … prove. I possess skill … acquired in such a … other can share. Expe… the safe standard by which … should be valued.
… REQUIRED TO COM… TREATMENT. Many pa… no confidence in their doc… he demands pay before … been effected, and there … who have been misinformed … condition, or through un… treatment have become … and think there is no cure. … I want an opportunity to … It makes no dif… the financial part, as I … for my services as bene… when I am satisfied … is reliable. I will prove … to cure you before asking …
I OFFER A FREE CONSULTATION AND … GERMAN, SWEDISH, NORWEGIAN, …
… TILLOTSO…
… to 12 m.; 1 to 5, and 6 to 8 p.m. … South Broadway, Cor. Third and …

Racing: Shooting: Fishing: Ball. Part III—In the Field of Outdoor Sports.

The Los Angeles Times

Day: Trojans get stinging defeat at hands of visiting Rugby stars.

The Pink Sheet—Illustrated.

...T YEAR. THURSDAY MORNING, NOVEMBER 14, 1912.—4 PAGES. In the Van: First in Sporting News; First in all Automobiling.

Ford
THE UNIVERSAL CAR

The oldest Ford is yet a young car—with a surplus of "go," strength and power. Slow depreciation is a big factor in the economy of Ford maintenance. A long life—and a useful one—is the Ford's unforfeitable birthright.

Every third car a Ford—and every Ford user a Ford "booster." New prices—runabout $525—touring car $600—delivery car $625—town car $800—with all equipment, f.o.b. Detroit. Get particulars from Ford Motor Company, Olive and 12th Sts., Los Angeles, or direct from Detroit factory.

WHALEBONE

NOMINAL PRICES.

Teeth made without Plates	$4.00
Crowns	$4.00
Gold Fillings	$3.00
Silver Fillings	$1.00
Teeth extracted without pain	$1.00

Whalebone Painless Dentists
Take Elevator to Second Floor
437 South Broadway

Yale or Harvard for San Francisco or San Diego

THE Yale and Harvard are the two swiftest boats flying the American flag. Travel on these palatial steamships means the enjoyment of every wanted comfort and luxury; it means freedom from smoke, dirt and noise. Next time you go to San Francisco or San Diego have your ticket read either Yale or Harvard.

567—Passenger License—567.

ROUND TRIP RATES

For Tickets, Folders, etc., Apply

PACIFIC NAVIGATION CO.

601 South Spring Street

Phone F2087 Bdway 2588

San Francisco or San Diego Yale or Harvard

Fistula, Fissures and Hernia

Most Time Saving, Most Natural, Most Safe, No Detention from Occupation, Family or Home. A Radical and Permanent Cure.

I invite you to come to my office. I will explain my treatment for Hernia, Piles, Fistula, Varicose Veins, Pelvic, Nervous, Blood, Kidney, Bladder and Rectal Diseases.

Piles, Fistula, Rectal Diseases.

These diseases are very common; most frequently found in persons of middle or advanced age; are exceedingly annoying, often very painful, and sometimes very dangerous, and frequently unfit one for pleasure or occupation. My treatment and successes are the result of years of experience; my treatment is kindly applied. I cure Piles without cutting. If I do not cure your Piles, Fistula and other Rectal Diseases, my treatment does not cost you anything. Gentleness in treatment comes from treating many cases. I guarantee a cure of Piles, Fistula, Ulcers and all curable Rectal Diseases.

Trusses Seldom Cure Rupture.

Disregard for existing Hernias has cost many lives. The smallest hernias are the most dangerous, because of the increased liability to strangulation. I am aware that a great deal of fraud has been practiced in connection with the alleged cure of rupture. I say positively that I cure rupture, to stay cured. I cure with perfect safety, and entail no suffering, and do not detain you from occupation.

Written Guarantee

Dr. Tillotson's written guarantee means a cure or no pay for services. I guarantee to cure certain diseases or refund every dollar you have paid me. My services cost you nothing unless I cure your Varicose Veins, Hernia, Piles, Fissures, Fistula or any disease I guarantee to cure. My terms are reasonable and no more than you are willing and able to pay.

READ MY BOOK—It contains information every person should have regarding themselves. Sent free to those who, in my opinion, will be benefited by it.

FREE CONSULTATION AND EXAMINATION. SWEDISH, NORWEGIAN, DANISH, SPANISH SPOKEN.

TILLOTSON, M. D.

Hours 1 to 6 and 6 to 8 p.m. Sundays, 9 a.m. to 1 p.m. Broadway, Cor. Third and Broadway, Los Angeles

Lineout on the Waratah Goal Line, Showing Australians on the Defense.

Some Changes.

BERRY SIGNS AN OUTFIELDER.

Los Angeles Magnate Secures Wotell of Syracuse.

Baum Signs New Ump and Will Retain Three

Cal Ewing Resigns from Board of Arbitration.

[BY DIRECT WIRE TO THE TIMES.]

MILWAUKEE, Nov. 13.—[Exclusive Dispatch.] Henry Berry has added another player to his list. Today he signed Wotell, an outfielder from Syracuse, New York State League, who is a free agent. Wotell was with Syracuse last year, but did not have a good season and was given a release. He is said to be a fast man and a fair hitter.

Announcement was made at St. Joseph, Mo., today, of the sale of Pitcher Charles Jackson to the Los Angeles club. Jackson is a big right-hand twirler. He is a veteran of the league, having served virtually all his career with Denver, Pueblo, Topeka, Wichita and St. Joseph.

He was purchased by St. Joseph to finish the season, but refused to report, except with the understanding that an effort would be made to place him in the Coast League, as Joe Berger, a former team-mate, had written him regarding that organization. He has always been with losing clubs, but his percentage has been near the .500 mark each year.

Hap Hogan has not turned a deal so far as actual trades are concerned, although he looks the busiest proposition at the convention. Everybody has heard of Hogan, who is quite an attraction. He proposed a number of trades to Walter McCredie this evening and was just as gravely accepted. The two shook hands on their deals and then promptly forgot them.

One was to trade Carson for Koestner, and the other, Brown for Howley. Neither deal was anything more than a joke. The Coast League delegation, in fact, is by far the most conspicuous one in Milwaukee. Chicago newspaper men complain the coasters are the only ones to do any business and produce any news, and it looks to be about right.

NEW UMP FOR COAST.

The signing of Garnett Bush, former National League umpire, to work out on the Pacific Coast next season; the announcement of Matty McIntyre that he intends going into business in Chicago, and would under no consideration think of playing ball with the Seals, and the decision reached by the Pacific Northwestern League that its fight for higher classification would have to be abandoned, were the main

(Continued on Third Page.)

DE PALMA WILL QUIT RACE GAME.

[BY DIRECT WIRE TO THE TIMES.]

SANTA BARBARA, Nov. 13.—[Exclusive Dispatch.] Ralph De Palma, famous auto racer, and his wife stayed at Ranger Mussall's ranch-house on the Santa Ynez River Tuesday night. De Palma and his wife did not drive in from the main road in a 100-horse-power racing machine, but reached the camp on foot by the trail, De Palma carrying a forty-pound pack and his wife carrying a few necessities of trail life.

De Palma has tired of the auto as a means of travel and is trying this hike, which will end in Santa Maria or some place further north, as a new and slower means of covering ground. He is still suffering from two broken ribs and other internal injuries received in his accident at Milwaukee.

In the conversation between Ranger Mussall, De Palma told of his future plans. The racer will enter two more races and will then retire to land he owns at Vancouver.

Championship!

WHO'S TO JUDGE RITCHIE-AD GO?

WOLGAST WILL TAKE ROONEY NORTH WITH HIM.

The Champion Says He Can't See Ritchie At All as a Contender. Willie to Train at Shannons, Wolgast at Seal Rocks—Choice of Referee.

Ad Wolgast will leave Friday or Saturday night for San Francisco to go into training for his fight with Willie Ritchie for the lightweight championship of the world.

"I hope there aren't many people who have the same opinion of Ritchie that I have," said Ad last night. "Or there won't be anybody at the fight. Ritchie doesn't amount to anything. He was a good newspaper 'story' at the time that he fought Freddie Welsh in my place and he has been living on that reputation ever since. I don't figure him at all."

Ad will train at the Seal Rocks Hotel. His rubber will be Willie Rooney, who was the trainer of Joe Rivers. "Tom Jones will pick up a couple of local boys for me to box with. I don't care who they are."

Ad says that he does not intend to box any for the first week of his training, merely roughing it in the gymnasium and on the road.

Yesterday, he placed a bet that Joe Mandot will not stop or knockout Joe Rivers. Having fought both, Wolgast thinks that the Mexican stands more than a good chance with Mandot if he trains faithfully.

"Rivers is a dandy hitter," said Ad. "He can not only hit about the hardest of any lightweight now in the ring, but he can hit correctly."

Rivers has not expressed an opinion; but Mandot says that Wolgast can beat Ritchie without much difficulty.

WILLIE RITCHIE.
HIS TRAINING.

[BY WIRELESS LINE TO THE TIMES.]

SAN FRANCISCO BUREAU OF THE TIMES, Nov. 13.—[Special Dispatch.] With the return today from Los Angeles of Billy Nolan plans for Willie Ritchie's preparation for his fight with Ad Wolgast on Thanksgiving afternoon were laid. Willie will go over to Shannon's training quarters tomorrow with two or three training mates and a professional rubber. All of his assistants will be picked with extreme care, especially in the case of a rough boxer of the Wolgast style.

The Wolgast admirers expected Ritchie to ask Hobo Dougherty, Wolgast's retired sparring partner, to join his camp in order to get some inside information from the champion, but Ritchie has not given Hobo a thought. Ritchie's $1000 forfeit was posted with Coffroth today, leaving the selection of a referee to be settled. That Wolgast will hold out for Jack Welsh is the general expectation, but if Coffroth has his way about it, Jim Griffin would be the third man in the ring.

Capt. Ward Prentice
Of the Waratahs converting the third try of the game.

All One Way.

KANGAROO WARATAHS TURN TROJANS TO PIGMIES.

Visiting Rugby Experts Make Local University Boys Appear as Novices in Rugby Football Game—U.S.C. Overcome by Spectacular Exhibition of Dribbling and Passing.

BY OWEN R. BIRD.

WARATAHS, 41; U. S. C., 0.

Yes, Stephen, real Rugby is rather a live little game and after seeing the famous Australian Waratahs in action yesterday on Bovard Field against the Trojans, it is little wonder that the type of play produced by American teams has been severely criticised by the experts.

For years we have been laboring along, watching two teams tear at each other's throats as well as at the ball, and have tried to get a thrill out of the game, but said thrill has nearly always been of a negative nature. Now the Australians trot out on the field in their faded blue suits, looking like average human beings, but oh, what a sight once they get to going.

The game old Trojans were rushed off their feet by a dazzling assortment of the most brilliant Rugby that has ever been seen in the South. Play followed play with such rapidity that it was almost impossible to keep track of the flying pigskin as it was swept down the field toward the goal line.

Each member of the Australian team has every known trick of the game at his finger tips and knows just when to use it. For the first time in the history of the game here, open play was the order of the day. The ball was passed all over the field by the speedy Waratahs and the U. S. C. backs spent the afternoon tackling the wrong man, which is rather discouraging. However, the Trojans played a much better game than at any previous time this season, when the terrific odds against them are taken into consideration.

OPEN ORDER ORDERED.

Manning sent his men into the contest with orders to open up, and, like good soldiers, they obeyed orders. Because of this, the Trojans were able to work the ball to the Waratah line several times and on various occasions nearly broke away for a score.

The game was a great lesson in the fine art of Rugby and will undoubtedly be of great material value to the southern teams who watched the struggle yesterday. The men from over the water used tactics never heard of before and got away with these so fast that the whole field was in a continual quandary as to what was being done and what would happen next.

At 3:20 p.m., the Australians trotted on the field and began to frisk around with the ball like a lot of kittens. They took very little preliminary warming-up practice, but their ability to handle the ball like a lot of circus acrobats soon got the bleacher goat. During the wait for the appearance of the U. S. C. team, the Trojan band wrecked all the harmony of the surrounding country. Two bass horns and drums were the only instruments that seemed to have any idea of the tunes that were attempted. When the Trojans flocked on the field and started to pass up and down, the band was drowned out by the rousing reception tendered the team.

WARATAHS ARE OFF.

A few minutes later the game was on with a rush, when Capt. Prentice of the Waratahs kicked off to Murphy of the Trojans. The big U. S. C. Irishman kicked to touch. Scrum was formed and all waited with bated breath to see what the first scrum formations of the day would show. In went the ball, then a wild yell arose from the Trojan stands, the local scrum took the ball cleanly away from the famous front row of the Waratahs, Patterson received Alber's pass and kicked to touch on the Australian's 1-yard line, amid more Bedlam. The Waratahs fought out of danger by dribbling, but Patterson again nailed the ball and booted down the field to the same spot as before.

The Waratahs again dribbled out of danger by some clever footwork, placing the ball on their own 25-yard line. The U.S.C. forwards then rucked the ball over the line, but Jones was too fast, and came tearing out from behind the line, dodging about a dozen flying Trojans and kicked to touch for a good gain. So far the play had been in the Australian side of the field, but the joy of the home guard was doomed to sudden ruin.

U. S. C.'s GOAL LINE.

On the next scrum the ball went sailing down to the U.S.C. 15-yard line, where Ted Secor averted a try by booting to touch from under the very cleats of the rushing enemy. Another scrum and the Waratah forwards took the ball, dribbling it to the Trojan 1-yard line. In this mess it went over, but Davis fell on the rolling balloon, saving the score once more. After the drop-out, the same brilliant dribbling tactics took the ball to the U.S.C. goal-line. Scrum was formed and again the ball went out to Australia. This time Capt. Prentice started a passing rush that went all the way across the field, Wogan going over the line for the first score of the game, in the extreme corner of the field. Kent missed a very difficult goal. Score: Waratahs, 3; U.S.C., 0.

It took ten minutes to make the first score, but the second was romped over the last line in jig time.

(Continued on Second Page.)

An Important Feature of the Islanders' Game.

Half-back Walker of Australia, on the extreme right, waiting for b all being heeled out by the Waratah scrum.

Class.

SNODGRASS IS OUTFIELD STAR.

Giant Shows Flash World's Series Form.

Catches Five Fly Balls and Drops One.

Olson of the Naps Tries His Hand at Pitching.

BY HARRY A. WILLIAMS.

Fred Snodgrass of the New York Giants gave a flash of world's series form in the benefit game for Hughey Smith at Washington Park yesterday, when he caught five fly balls, and dropped one. To have seen anything like that in the late unpleasantness between New York and Boston would have cost you a week's wages, but those present yesterday saw it for all the way from 25 cents to four bits, the same depending on whether you disported yourself in the grand stand or warmed a scantling in the bleachers.

Weber's assorted All-Stars defeated Los Angeles, 8 to 4, and something like $500 was realized for sweet charity. Charity is nearly always sweet. True, I have been charitable all my life, and no one has yet accused me of being sweet, but mine is an aggravated case. However, all these things dwindled into insignificance alongside of Snodgrass's sensational work in center field. Flanked on one side by "Rube" Ellis of the Cardinals and on the other by Jack Bliss, also of the Cardinals, Snodgrass insisted on playing all three fields. He caught fly balls on his eyebrow, and picked others off hat signs on the fence. His solitary muff was executed on a fly by Boles in the eighth. It was one of these "impossible" chances, and had he been wise in his day and generation, he would not have monkeyed with it.

By some dark and mysterious means Johnny Kane got into the Los Angeles line-up. They stationed him at third base. His stop of Olson's Arizona drive in the fourth was easily the fielding disturbance of the game. This made "Speed" McDonnell intensely jealous, and he refused to speak to Johnny after the game. "Speed" was playing third for the All-Stars, and he wasn't fortunate enough to have a hard chance come his way. Charley Cheek pitched awhile. Puffing like a porpoise he relinquished in favor of Walter Slagle at the end of the fourth. The All-Stars had but one regular pitcher, Walter Leverenz. Walt grew weary about the fifth, and traded places with Ole Olson of Cleveland, who had been playing third. Ole pitched quite a game. They were able to make only four runs off him.

Aside from the numerous things mentioned, Tom Darmody's umpiring was the feature of the game. Just why Tom insists on trying to umpire is a mystery. His friends have begged him to emulate the example of Cy Townsend and Phil Knell and retire, but he sticks to his purpose like a piece of molasses candy.

It was a neck-and-neck race for two whole innings. Then in the third the All-Stars ambled along with four runs, the product of enthusiastic and consecutive hits by Thomas, Cheek, Leverenz, Snodgrass and Ellis, and a couple of enthusiastic and consecutive low throws by Walter Boles. Walt isn't in mid-season form, and doesn't pretend to be. Singles by Thomas and Cheek, a double by Leverenz, a triple by Snodgrass, and another single by the eminent "Rube" Ellis, gave the All-Stars four more runs in the fourth, and a lead which was commanding in every sense of the word.

When Dillon appeared at the plate in the fourth he was presented with a gold watch with a diamond attachment by the Angel club directors. Tom Darmody delivering the high-priced junk in well-rounded phrases.

Los Angeles rebelled in the seventh, when stinging blows by Dillon, Boles, Lober and Slagle, with an able sacrifice fly by Wally-Nagle germinated two runs. A single by Dillon, and Snodgrass's aforementioned muff, gave them the residue of their runs in the eighth.

The score:

LOS ANGELES.

	A.	B.	R.	B.H.	S.B.	P.O.	A.	E.
Tyler, 2b	5	0	0	2	0	2	3	0
Kane, lb	5	0	1	0	1	2	0	0
Berger, ss	4	0	0	0	0	1	2	0
Detrick, cf	4	0	0	0	0	2	0	1
Dillon, lb	4	2	2	0	2	12	2	0
Boles, c	4	2	1	0	1	7	2	0
Lober, lf	4	0	0	0	0	2	0	1
Nagle, rf	4	0	0	0	0	1	0	0
Cheek, p	3	0	0	0	0	0	1	0
Slagle, p	2	0	0	0	0	1	2	1
Totals	37	4	4	2	0	30	12	3

ALL-STARS.

	A.	B.	R.	B.H.	S.B.	P.O.	A.	E.
Snodgrass, cf	4	1	2	0	0	5	1	1
Ellis, lf	4	1	1	1	0	2	0	0
Bliss, rf	4	0	0	0	0	4	1	0
McDonnell, 3b	4	0	1	0	0	1	2	0
Augustine, ss	4	0	0	0	0	2	3	0
Olson, 2b	4	0	0	0	0	2	2	0
Thomas, 1b	4	2	2	1	0	7	0	0
Cheek, c	3	2	1	2	0	7	0	0
Leverenz, p-2b	3	2	1	2	1	1	3	0
Totals	34	8	8	6	1	27	9	1

SCORE BY INNINGS.

	1	2	3	4	5	6	7	8	9	
Los Angeles	0	0	0	0	0	0	3	1	0	4
Base hits	1	0	0	1	1	1	4	1	0	9
All-Stars	0	0	4	4	0	0	0	0	x	8
Base hits	0	2	5	1	1	0	2	0	x	11

SUMMARY.

Three-base hits—Lober, Snodgrass.
Two-base hits—Ellis, Thomas, Leverenz, Slagle.
Sacrifice hit—Nagle.
Struck out—By Cheek, 1.
Double plays—Dillon, unassisted; McDonnell to Olson to Thomas; Berger to Page to Dillon.
Time of game—1h. 30m.
Umpire—Darmody.

LONG BEACH PREPARED FOR SAN DIEGO TEAM.

San Diego High School and Long Beach High are to meet on the football field Saturday afternoon. This should be one of the best prep school football games played in California this season.

Both teams are strong combinations, but odds slightly favor the Long Beach boys. They have not lost a game this season and R. D. Elliott, the coach, has developed a style of play that would do credit to many college elevens.

San Diego has had hard luck all season. Minor injuries have interfered with the progress of the team considerably and parental objections have kept some of the best players of the school from playing the game.

San Diego lost to Pasadena High last Saturday by a small score, but the team has picked up wonderfully during the week and it is expected that it will put up a stronger game this Saturday than at any time this season.

Long Beach High has been on the road almost all season and this game which is to be played on the home field is second in importance to the "big game" with Pasadena, Thanksgiving Day.

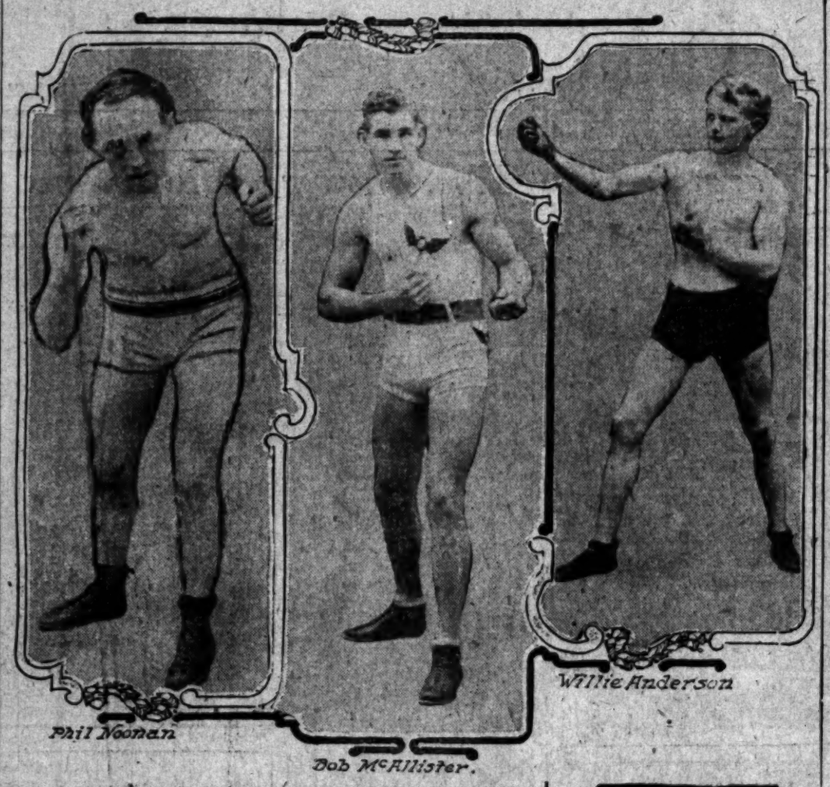

Phil Noonan. Bob McAllister. Willie Anderson.

Some Class Here.

FIFTY-SEVEN ENTRIES IN BOXING TOURNAMENT.

Large List of Men Available for Great Amateur Contests to Be Held at Los Angeles Athletic Club—Four Good Ones Arrive from San Francisco and Two Come from Portland.

BY DE WITT VAN COURT.

THERE are just fifty-seven entries for the coming amateur Coast championships that start tonight at the Los Angeles Athletic Club. Fifty-seven entries would mean about fifty-seven contests, provided that each entrant would weigh in and go through the tournament. There is, however, a certain percentage that fails to weigh. Some enter to see their names in the papers and some get cold feet at the last minute.

Then again there are a few that fail to pass the examination and are barred. Figuring in this way there should be between thirty and forty contests between the best boys. Some boys have entered in two classes, but as a usual thing, they are lucky if they hold their own in one class.

Taking the entries as a whole, it is the best class of boxers presented to the amateur fans since the fleet week tournament at Chutes Park about five years ago.

MULTNOMAH READY.

Tommy Tracy, boxing instructor of the Multnomah Athletic Club of Portland, arrived in town yesterday morning with two of his champions, Walter Williams, a 115-pound boy, and Earl Miebus, his middleweight champion.

Both of these boys have met and defeated the best amateurs in Spokane, Seattle, Portland and Vancouver, B. C. They are two clean and quiet fellows and look the part. Tommy is one of the best welterweights that ever came over from Australia and like all old-timers, has little to say for his boys.

But Tommy was as foxy in the boxing game as any of them and knows his business. He says, "I have two good boys with me and they will do their best to win. If we lose you will find us good losers and will have nothing to say."

The Multnomah Athletic Club of Portland, by the way, is one of the best known in America. It is purely an amateur club and wherever there are any championships to be contended for in any line, it always sends good representatives, and these usually take home a share of prizes.

FOUR OLYMPICS HERE.

Billy Leonard, boxing instructor of the Olympic Club, has four champions in different classes, and like Tracy says little about his boys. The Olympic Club of San Francisco is the oldest amateur athletic club in the world and has turned out more amateur champions than all the clubs in the country put together.

His little champion, W. C. Anderson, who is entered in the 115-pound class, is touted to be a corker. He is a little blonde, and a clean-cut, likely-looking boy. Frank Malone is said to be the Terry McGovern of the bunch and boxes at a fast pace from the start to finish. Phil Noonan, his lightweight boxer, was here during the Elks celebration four years ago and lost, but Leonard says Phil has improved a lot since and expects him to win in his class.

Bill is priding himself on Bob McAllister, his middleweight champion. To hear Bill talk, no one else in his class has a chance. Bill is surely a booster and a loyal fellow to his pupils, and that is one reason that he is a success as an instructor. He watches his charges like an old lady with a lot of grandchildren and never leaves them for a moment.

The Western, Columbia and Pasadena clubs have a bunch of good entries that may be dark horses and worth while watching.

Billy Hart of the Western Club, Billy Huddy of the Columbia Club and Harry Uyttenhove of the Pasadena Athletic Club say they are ready.

LOCALS CONFIDENT.

"Let them bring their northern champions down at fast as they like. We are some live ones in this southern country and do some boxing here. If they take back any medals there will surely someone know that there has been some fast boxing done when they leave town."

I am now going to butt in and say I have a few very live ones that should not be overlooked. We have only started in our big club, but have been busy in the short time we have had to get together.

If some of those northern champions do not run up against some good punchers I will miss my guess. But it is just such good, clean, friendly rivalry that makes the amateur boxing game so popular.

While the boys always do their best to win on their merits, they never lose their friendship for each other after the show is over. It is always worth the price to listen to the rooters for the different clubs and boys.

Phil Wand, boxing commissioner from the Olympic Club, came down yesterday to root for his boys. He is a guest of the L.A.A.C. and is one of the most enthusiastic boosters and rooters for amateur boxing.

Wand is an old-time boxer and amateur runner and knows all angles of amateur sport. He was a judge for many years at the amateur boxing contests at the Olympic Club of San Francisco and also refereed many professional contests.

He says that the so-called amateur boxers of San Francisco have done a lot to hurt the real amateur stuff around the Bay City.

All contestants in the coming tournaments box for medals, watches and jewelry of some kind, never receiving one cent for their work. The best arrangements possible have been made to entertain the large crowd that will surely attend.

The tournament is open to outsiders at $1.50 each for single admission. Reserved seats are set at $2 each and they are going fast.

The boys are to weigh in between 5 and 7 o'clock each night and the bouts are to start promptly at 8 o'clock.

The entries for the championships are as follows:

Bantam, 105-pound class: Campbell McAvin, Western A.C.; Gordon Rymal, L.A.A.C.; Jimmy Lastra, Columbia A.C.; Anthony Listro, Record Newsboys' A.C.; Clarence Hennecke, Rocco Schrovoni and David Andrews, unattached; James Doolittle, St. Joseph's Y.M.C.

Featherweight, 115-pound class: Joe Nieto and Ben Frasee, Columbia A.C.; Joe Rosenblum and Leo Davis, Record Newsboys' Club; W. E. Coe, Western A.C.; Heine Brand, L.A.A.C.; David Andrews, unattached; Walter Williams, Multnomah A.C., Portland; W. C. Anderson, Olympic Club, San Francisco; James Doolittle, St. Joseph's Y.M.C.

Special, 125-pound class: Emil E. Becker, Western A.C.; C. F. Galloway, unattached; Frank Malone, Olympic Club, San Francisco; Thomas Porter, Arcadia; Harvey Light, Pasadena A.C.; John R. May, Western A.C.; George Lammersen, St. Joseph's Y.M.C.; Joe Rosenblum, Record Newsboys' Club; R. D. Creighton, unattached; Paul Treyilla, Glendora; James T. Sturman, Pasadena, A.C.

Lightweight, 135-pound class: J. M. Hughes, L.A.A.C.; James Curtan, San Pedro; Phil Noonan, Olympic Club, San Francisco; Lex Crooks, unattached; Robert J. Mochenhaupt, St. Joseph's Y.M.C.

Welterweight, 145-pound class: Ernie Clark, L.A.A.C.; Laurence Phelps, Y.M.C.A.; J. M. Hughes, L.A.A.C.; William Giles, Columbia A.C.; James Curtan, San Pedro; A. B. Mauch, St. Joseph's Y.M.C.; Robert J. Mochenhaupt, St. Joseph's Y.M.C.

Middleweight, 158-pound class: Ivan Kahn, L.A.A.C.; H. L. Patterson, Azusa; Fred Hawtrey, Columbia A.C.; Pete Towne, L.A.A.C.; Tom Othmer, Western A.C.; Earl Miebus, Multnomah A.C., Portland; Bob McAllister, Olympic Club, San Francisco; George D. Kranezer, unattached; R. T. Landers, Western A.C.

Heavyweight class: Fred Hawtrey, Columbia A.C.; Paul S. Hardeman, L.A.A.C.; Ivan Kahn, L.A.A.C.; Robert McAllister, Olympic Club, San Francisco; Pete Towne, L.A.A.C.; R. T. Landers, Western A.C.

The officials are as follows: Master of ceremonies, Cliff Reuman; referee, Charlie Eyton; judges, A. C. Jargstorff, W. B. Brain and Force Parker; timers, Harry Cline, Frank Young and Walter Keating; clerks, A. L. Best, L. Alauez and Jay Welton; announcer, L. Guernsey.

"BURKE'S Dry Gin—Demand it in your Sea, rickey, Martini, etc."—[Advertisement.

Amateur Boxers

From the Olympic Club, entered in the L.A.A.C. tourney, which begins tonight. Below is Billy Leonard, boxing instructor of the club.

JAP BILLIARDIST BEATS WILLIE HOPPE.

[BY WIRELESS LINE TO THE TIMES.]

NEW YORK BUREAU OF THE TIMES, Nov. 13.—[Special Dispatch.] In a game filled with sensational runs, Kodji Yamada, the Japanese, tonight defeated Willie Hoppe by the score of 500 points to 497. There were three runs of a hundred or better, and the Japanese finished with an average of 22 16-22, and his best runs were 188, 92 and 85. The speed and generalgracefulness of Yamada, together with his nervy execution, provided amazement for the spectators, who hung on breathless to the end. Hoppe's average was 23 14-21 and his best runs were 102, 100 and 47.

Morningstar earned his victory over Demarest by consistent billiards, for the younger player was at all times resourceful and twice during the match forged ahead to a commanding lead. At every stage Morningstar played excellent position and ball-to-ball billiards.

The match between Hoppe and Yamada was sensational. On his second turn at the table, Yamada surprised his admirers by counting fifty-six of gracefully-juggled caroms. Hoppe came back at the Jap with a dazzling run of 100 on his third turn. Yamada outplayed Hoppe in showy shots. The Jap performed like a wizard.

Then Yamada put in a run of ninety-two on his tenth turn. Hoppe had his courage and his skill with him. By wonderful position play and marvelous control, he topped the Jap's run by counting 102, in which he played all kinds of billiards. Then it settled down into a battle in which, by gradual stages the phlegmatic steadiness of the American and his greater experience placed him in the lead.

The end was an agonizing struggle between the two. The Jap just nosed out.

Final Struggle.

WARATAHS PLAY ALL-STAR TEAM IN IMPORTANT GAME.

[BY DIRECT WIRE TO THE TIMES.]

BERKELEY, Nov. 13.—[Exclusive Dispatch.] The game between the Australian Waratahs and the All-Star American team to be held on California field next Saturday promises to be the big Rugby event of the year. The big game with Stanford was a poor football exhibition this year on account of the mud, and there are a lot of people who will be on hand Saturday to see a real game of football played under ideal conditions.

When it comes to picking an all-star team there are bound to be wide differences of opinion, but when everything is taken into consideration the team that will represent California in the international match will be a good football organization. The boys may not play together as a unit, but each man has got enough personal ability to make the team dangerous.

Joe McKim of Pomona is one man who could not be kept off the front rank of a team of anyone's choosing. He is about the shortest man on the fifteen, but his aggressiveness has made him a great favorite with the fans. He is the only southern man chosen from the University of California.

There has been no definite action in regard to accepting California's resignation from the Rugby union. The management at California reserves the right to say who will play on the field, despite the rulings of the union and it is because the union has overstepped its bounds that the Blue and Gold is going to step out.

for 1913

The Big New Maxwell "40"

Here is the finest Maxwell we have ever built. Every refinement is the very latest—there is abundant power for speed and hard touring—liberal room—and a complete equipment.

Its many improved features establish this Greatest Maxwell of All as 1913's leader.

The well-known Maxwell characteristics have all been retained. The mechanical features responsible for the extraordinary Maxwell durability, endurance, economy of operation and upkeep are all in this new model.

Features that add to appearance and comfort have been developed to the utmost. And the equipment is complete, including self-starter.

Touring body $1800—Roadster body $1750. Prices f.o.b. Los Angeles.

You should buy a Maxwell because—it holds the World's speed record in its class. It is the national touring champion—winner of the Glidden Tour. It lasts longest—proven by actual State registrations. It costs less to maintain—proven by public demonstration.

Have a ride in one of these big cars—see for yourself the extraordinary value in this new Maxwell. Write or 'phone today for an appointment—*or come in.*

United Motor-Los Angeles Co.
1200 South Olive Street
Main 8408 Home A-3693

BOWLING SCORES.

In the Interurban Bowling League composed of eight five-man teams, representing as many alleys, who are to play each other two three-game matches during a season of fourteen weeks, the first round was contested by Long Beach; Orpheum against Lyceum at Orpheum alleys; Stinson against Majestic, at Stinson, and Capitols against Maples, at Oaks alleys. The second round is to be bowled on Friday night at the Venice, Lyceum, Majestic, and Maple alleys.

Prizes go to the three teams having the highest number of won games, the three men making highest individual averages, the team scoring the high game, and the man scoring high individual game. The present standing is shown herewith:

TEAM STANDING.

	Won.	Lost.	P.c.	High game.
Capitols	2	0	1.000	937
Orpheum	2	1	.667	956
Ship Cafe (Venice)	2	1	.667	830
A. M. S.	2	1	.667	873
Hoover-Demesta (Long Beach)	1	2	.333	819
Tuxedo	1	2	.333	791
Lyceum	1	2	.333	825
Maple	0	3	.000	736

INDIVIDUAL AVERAGES.

	Games played.	Av.	High game.
Ganoich	3	191	222
Mast	3	190	204
Corwin	3	182	216
Tuttle	3	182	200
Jones	3	176	224
Hanson	3	169	201
Fabbri	3	167	182
Hallenberger	3	167	184
Bowers	3	167	186
Myers	3	165	173
Henry	3	163	190
Darby	3	163	184
Fisher	3	161	191
E. Millar	3	160	197
Lake	3	150	169

MARQUARD ASKED TO PAY FOR HUBBY'S LOVE.

[BY A. P. NIGHT WIRE TO THE TIMES.]

NEW YORK, Nov. 13.—Suit for $25,000 damages was filed today against "Rube" Marquard, star pitcher of the New York National League baseball club, by Joseph Kane, husband of "Blossom Seeley," an actress, alleging that Marquard alienated her affections.

The husband recently traced the pair to an Atlantic City hotel, but they eluded him and escaped. The summons on Marquard was served while he was dining with Mrs. Seeley. For some time they have been appearing in a vaudeville sketch together.

EASY FOR PACKY.

CHICAGO, Nov. 12.—[By A. P. Night Wire.] Pack McFarland was last night matched to box a ten-round match with Harry Donahue of Pekin, Ill., at Indianapolis on the night of November 27. The fighters will weight in at 135 pounds at 3 o'clock or 138 pounds at 6 o'clock.

Waratahs Beat Trojans.

(Continued from First Page.)

With the ball in the possession of the visiting forwards, the play was soon on the U.S.C. goal line. Every man got into the rushes and when on the 10-yard line the forwards massed around the ball, heeled it out to the backs, and another try was scored by Carroll, who took the pass on the line from Capt. Prentice, who had a clear shot himself at the score. This try was made in the opposite corner of the field from the first. Prentice missed the hard goal. Score, 6 to 0. In these two scores the Australians showed that they knew how to take every advantage of the space offered.

TROJANS' HARD FIGHT.

After the drop-out, following this score, the play went back and forth over the field, the Trojans putting up a hard game fight, but being unable to stop the steady advances of the speedy Waratah dribbling rushes. Scrum was formed on the U.S.C. 25-yard line and the Australians took the ball, but instead of passing out, started to dribble, taking the ball over the line, where Murphy fell on it for the third score of the game. Prentice kicked this goal, making the score 11 to 0 in favor of the Waratahs.

Nothing daunted, the Trojans kicked off and once more were in the losing but whirlwind battle. Before the next try was scored Patterson and Dorn, with Lund, did some good work for the Trojans, kicking and carrying the ball for several good gains. In one instance Meadows took a cross kick from Dorn and went forty yards down the field before Dunbar nailed him with a pretty flying tackle.

WONDERFUL DRIBBLING.

Some more of the spectacular dribbling was in order, and the play was soon raging on the U.S.C. 25-yard line. Here Ted Secor took one of the bouts and made a great run and kick for a total gain of fifty yards. Two dribbling rushes took the ball to the U.S.C. 30-yard line. Then the visiting backs broke out in a rush after the forwards had heeled the ball out. Carroll finally worming his way over the goal line just as half time was called. Prentice kicked the goal, boosting the score to 16 to 0.

If the play had been startling in the first half, it was little short of marvelous in the second. During the first period the play was confined mostly to forward work, mixed with some passing rushes at critical times. In the second half, the backs opened up and the play swept from one end of the field to the other in a series of thrilling passing rushes. If a local college team could produce Rugby like this the city would be full of raving lunatics after each game. Every man on the Waratah team turned into a 10-flat man and sprinted all through the second period. The tries came like bird-shot from a scatter gun in this half, and the score keeper was yelling for an adding machine before the play had progressed ten minutes.

SPRINTING CENTER.

Secor kicked off to Jones and a passing rush was started, followed by a scrum. From this formation, Jones, the sprinting center three, broke away and ran 50 yards before Secor finally planted him. Another scrum and Jones was away again, passing to Carroll, who dodged all the Trojan backs and went swerving over the line for a try in the extreme corner of the field. Prentice missed another difficult goal. Score, 19 to 0.

By this time the Trojans were badly at sea, while the Waratahs were following the ball all over the field like a pack of famished wolf hounds after a piece of raw meat.

The next score came when the whole Waratah team romped over the line after a great passing rush that ended in the forwards taking the ball the rest of the way over the line by dribbling. They say that Kent went over, but about every man on the squad had his hands on the flying balloon before it finally went over the goal line. Prentice kicked the goal, making the score 22 to 0.

When the game was resumed the visitors seemed tired of the open passing game for the time being and once more resorted to dribbling and soon fought to the U.S.C. lines. Once the ball was in the line, but Secor took it out. There to cover and are Following the drop-out the forwards surrounded the ball, rushed it over the line and on it for the try. Prentice kicked the goal. Score, 27 to 0.

The greatest passing game resulted in the next try. George Kent got the ball had been carried on Prentice thumped his making a total score of 32 good offenses is like but surely proven by the

After the next kick-off caused a momentary spine, when little Herr half-back, broke up a and ran 65 yards grounded him on the line. Kent also tackle and was quite result.

A dribbling rush the middle of the passing rushes by the the ball on the U.S.C. and after the next Waratah forwards Jones ing over. His tackle was one of the bits of Rugby ever Dunbar and Lund, the Trojan backs, in a pass and then Carroll finally cutting the Prentice missed the score was 32 to 0.

DORN BROKE UP.

Before the next try Dorn broke loose and the field for 50 yards formed after Dorn was terra firma and down the Waratah backs forwards were up was entered into the next. Like an over a coral reef the Trojan line. Four the goal was made to 0.

On the scrum kick-off, game into was forced to kick and had played for the ball with a body-scrum U.S.C. 25-yard line Dorn last try of the game result of a brilliant tice missing the breaking up a Waratah and running 60 yards clean by the speedy

THE LINE-UP.

Waratahs—		Trojans
Watson	Forward	Pedley
Griffiths	Forward	Hall
Clarken	Forward	Hall
Fahey	Forward	Hall
Pugh	Forward	Hall
Murphy	Forward	Hall
Kent	Forward	Hall
George	Forward	Hall
Walker	Forward	Hall
Tasker	Forward	Hall
Preston	Forward	Hall
Jones	Forward	Hall
Wonga	Forward	Hall
Carroll	Forward	Hall
Dunbar	Forward	Hall

Referee—Dr. Stanford.

BIG PREP GAME TO BE PLAYED

One of the big prep of the year is to be Ana Saturday, when Santa Ana will play Pasadena High.

Santa Ana was defeated Beach, and it is now to chance for the championship very small. The team worked over yesterday past two days and will first-class condition.

Pasadena has been thing in the championship exception of Whittier game was a walkaway and the 6 to 0 score coach expects the team good showing at the

Santa Ana's only Whittier on the local gridiron. It is reported Monica has a good team but Whittier is said to strongest team.

Mr. W

DOWN THE

WITH HARRY WI

...constant readers seem to be ...exquisitive frame of mind. The ...these asks, using a sheet of the ...California Waiters' Associa... stationery for the purpose:

...you please explain the differ... between a full game and a half ... baseball, and tell how ... full games or fraction of games ... finished ahead of Vernon." ... question is loaded. It is one ...easiest things in the world to ...stand, but one of the hardest ...known to civilization to ex... in cold writing. When one team ...to be so many games ahead of ...er, the estimate is made on the ...of the number of games which ...ower one would have to win from ...me above in order to tie it. For ...ions, it is said that Oakland is ...games ahead of Vernon. If they ...there to cover and are ... playing together, it is clear that ...me must win four games in a ...is order to overhaul them. But ...Oakland is playing, say San Fran..., and Vernon is playing Los An... Vernon must take four from ...Angels while the Oaks are losing ...to the Seals, in order to over... them. Here is an example in ...Oakland is one game ahead of ...

	Won.	Lost.	P.c.
	120	59	.670
	121	63	.658

...victory for Vernon and a de... for Oakland would make them ...a number of games won and ...tie them with a percentage

...the term "fraction of a ...is frequently used, it is really ...ent to a whole game in most ...The thing only narrows down ...to a point when the race is ...very close. A team a whole ...behind a rival may tie it with ...win, while with it only a fraction ...goals behind a win would put it ...front. These fractions can be ar... at only by a process of figuring ...would give you a headache. In ...to determine the percentage, ...the entire number of games ...and divide them into the num... games won and carry them ...or five decimals if you want ...real particular about it. I re... mathematics as a curse, and sel... monkey with long division when ...get the office boy to do it for ...I realize that the reader is more ...in dark than when I started on ...hopeless task of trying to explain ...thing. Oakland beat Vernon out

Crucial T

ARVARD'S CON DARTMOUTH

[BY WIRELESS LINE T

...YORK BUREAU OF THE ...TIMES, Nov. 13.—[Special Dis... patch.] On the outcome of the ...with Dartmouth next Saturday ...depend to a greater or lesser ex... the freedom with which the Red ...will back their team to kick ...scintillating daylights out of Yale ...next week.

Harvard can turn back the as... of Morey, Whitney and Snow, ...mighty line smashers, Yale will ...forced to lead on her Flynns, ...Sands and Philbins, either singly ...or mass—and see 'em smeared ...over. Dartmouth has not scored ...touchdown against Harvard in its ...last three games at the stadium, all ...of them going with field goals in ...1910 and 1911.

...is more than four years since ...Dartmouth has gone to Cambridge ...with a team more liable to register a ...victory than the one Capt. Ben... will have in the new campaigning. Harvard ...is more than fairly confident that ...her goal line is capable of holding the ...Indians in check should experi... no more difficulty in handling ...Sand and his accomplices.

STRONG ON RUSHING.

...Harvard is tremendous rushing power ...behind Dartmouth outfit, but against ...Yale it was crippled by a slug... Dartmouth teams do not ...overlook very many bets ...their schedule finally brings ...to a Harvard game, however, ...the chances are that the eleven ...that plays Saturday will be ...at least 60 per cent. more dangerous ...than the Hobey Baker smoth... machine ago.

...The record of twenty-nine ...straight by rushing is comment ...enough. The Dartmouth defense, ...while it has not gained any ...fame or notoriety this sea... is not so weak that a net

New
"40"
built. Every refine
power for speed and
te equipment.
Greatest Maxwell of
ave all been retained.
or the extraordinary
y of operation and
comfort have been
uipment is complete,
Prices f.o.b. Los Angeles.
—it holds the
is the national
lidden Tour. It
registrations. It
demonstration.
the extraordinary value in
appointment—*or come in.*
Angeles Co.
Street
Home A-3698

Mr. Wad Thought That Rugby Was a Nice Ladies' Game---But He Changed His Mind!

OWN THE LINE

WORLD OF SPORT

TH HARRY WILLIAMS.

assant readers seem to be of the pennant by a "fraction of a
sitive frame of mind. The game."
ase asks, using a sheet of the
California Waiters' Associa-
tionary for the purpose:

ou please explain the differ-
ween a full game and a half
of baseball, and tell how
games or fraction of games
ished ahead of Vernon."
uestion is loaded. It is one
atest things in the world to
d, but one of the hardest
own to civilization to ex-
old writing. When one team
to so many games ahead of
the estimate is made on the
the number of games which
se we would have to win from
above in order to tie it. For
, it is said that Oakland is
ames ahead of Vernon. If they
ame together it is clear that
must win four games in a
der to overhaul them. But
nd is playing, say San Fran-
d Vernon is playing Los An-
lenes must take four from
while the Oaks are losing
the Seals, in order to over-
. Here is an example in
kland is one game ahead of

	Won.	Lost.	P.c.
	125	72	.720
	124	73	.719

ory for Vernon and a de-
Oakland would make them
number of games won and
them with a percentage

the term "fraction of a
frequently used, it is really
to a whole game in most
the thing only narrows down
a point when the race is
close. A team a whole
ad a rival may tie it with
with it only a fraction
behind a win would put it
These fractions can be ar-
by a process of figuring
give you a headache. In
determine the percentage,
entire number of games
divide them into the num-
games won and carry them
or five decimals if you want
particular about it. I re-
gard it as a curse, and sel-
dom with long division when
to the office boy to do it for
that the reader is more
ent than when I started on
task of trying to explain
Oakland beat Vernon out

Here is another:

"If a man bunts safely, will the official scorer classify it as a safe hunt, or an infield hit?"

Neither one. The score book providing for separating safe bunts from infields hits has not yet been invented. It goes down in the records as a hit, pure and simple. Home runs and other extra base hits and sacrifice hits are the only ones which come in for special mention. These are emblazoned in the summary.

* * *

Roy Brashear and Homer Smith returned yesterday from an extended hunting trip with a quail in each pocket and a blister on each heel. They caused consternation among the quail all the way from Laguna Beach to Perris and back again. Brashear says that the birds are extremely plentiful around Perris, and he had little difficulty in exceeding the limit each day. They had planned to slaughter a duck or two in the vicinity of Elsinore before returning, but were advised that the hunting would be better a little later. Brashear, accompanied by Charley Chech, who has hunted for years in the wilds of Minneapolis, plan to invade Elsinore next week.

* * *

"Speed" McDonnell is acting as host to V. A. Langenhan, and S. W. Beer, young and promising ball players who grew up with him on the sand lots of dear old Cleveland. Langenhan has been playing with Columbia in the South Atlantic League, while Beer has been outfielding for Marysville in the Bluegrass League, all of which goes to show that neither of them have attained the same dizzy heights as "Speed." Marysville is famous, chiefly for having given to the world Pitcher Wellemann, who did such sensational work for the St. Louis Browns near the end of the season.

Langenhan and Wuffli of the San Francisco club were raised in Cleveland not more than a door apart, and passed their boyhood days fighting in the same back yard. Wuffli's nationality is something that has been haunting me since the first time that I saw his name in a box score. Langenhan kindly cleared up the mystery. Wuffli is a member of the race that gave William Tell and Arnold Winkelreid. He was born in Cherstdorf, Zurichgau county, Switzerland. His first name is Friedrishshafen.

Crucial Test.

RVARD'S CONTEST WITH DARTMOUTH IMPORTANT.

[BY WIRELESS LINE TO THE TIMES.]

YORK BUREAU OF THE Nov. 13.—[Special Dis- On the outcome of the Dartmouth next Saturday is a greater or lesser ex- with which the Red test their team to kick daylights out of Yale

ld us turn back the as- Wheer, Whitney and Snow, ing line smashers, Yale will to land on her Flynns, nd Phillips, either singly and 'em smeared Dartmouth has not scored against Harvard in its games at the stadium, all ving with field goals in

than four years since has gone to Cambridge more liable to register a than the one Capt. Ben- campaigning. Harvard fairly confident that chance of holding the to check should experi- difficulty in handling accomplices.

ON RUSHING.

shadown rushing power ing outfit, but against is crippled by a slug- Dartmouth teams do not very many bets finally brings Harvard game, however, ers are that the eleven Saturday will be more dangerous Baker smoth-

record of twenty-nine running is comment Dartmouth defense. has only gained any so materially this sea- so weak that a bet

gain of less of thirty yards can be twisted into signifying anything except that Dartmouth is wonderfully strong on defense.

Had Harvard tried, the Crimson could not have provided itself with a better test for the Yale engagement. The regulars who took in the Vanderbilt game on the side lines will start the Dartmouth battle, at least, and most of them will be held at their posts until they can no longer stand the gaff.

Capt. Wendell himself proposes to stick it out as long as his legs last. If he can go through that heavy Dartmouth line for any sort of gains Harvard's chances of beating Yale next week will be just so much better.

After all, the championship of the East will not be decided until Yale plays Harvard and though the Yale-Princeton match will carry the bulk of the prestige and all that sort of thing next Saturday the Harvard-Dartmouth affair will rank almost equally high in importance.

CHAMPIONSHIP HONORS FOR CO. A BOYS.

Co. A won the regimental championship in the first round of the State shoot and will compete for the State championship on the Glendale range next Sunday.

Co. G of Redlands was expected to give the local organization a close run, but was disqualified. Only twenty men shot instead of twenty-five, the number required for a team competing in the State championships.

After the shoot next Sunday, ten men will be picked from each regiment in the State to go to Sacramento and compete in the finals, November 24.

The new timed fire course, lately adopted by the National Guard of California, is becoming more popular with the marksmen who fell down in the first matches.

BIG PREP GAME TO BE PLAYED SATU

One of the big prep school of the year is to be played Ana Saturday, when Santa A play Pasadena High.

Santa Ana was defeated Beach, and if it loses to Pas chances for the championsh very small. The team worked over considerably past ten days and the men first-class condition.

Pasadena has looked s thing in its class this year, exception of Whittier game was the first and the 6 to 0 victory coach expected, but was not good showing at that time of son.

WHITTIER READY.

Santa Monica High sch Whittier on the gridiron erhoon. It is possible Monica has some surprise but Whittier is supposed to stronger team.

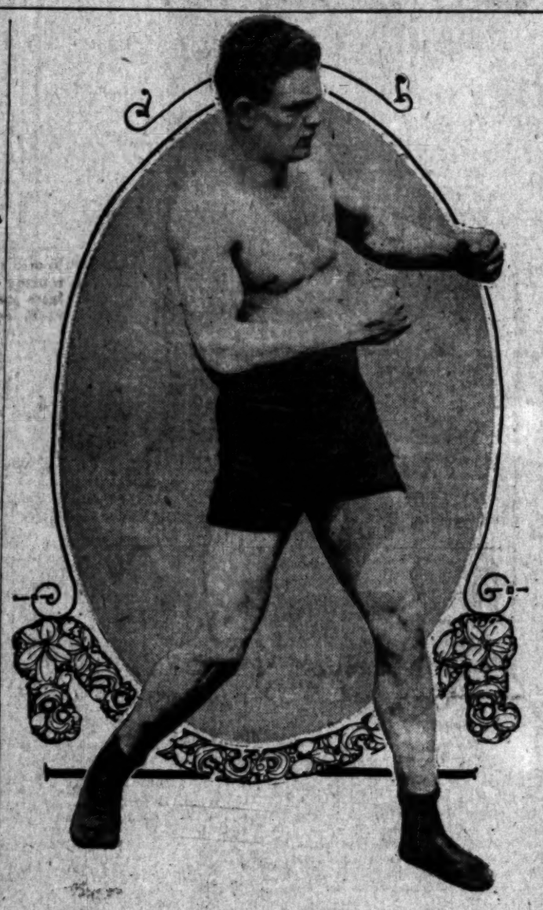

Luther McCarty,
Who arrived yesterday to go into training for his fight with Jim Flynn.

The "Hopes."

LUTHER M'CARTY HERE FOR JIM FLYNN FIGHT.

LUTHER M'CARTY, who is to fight Jim Flynn, made his appearance at fight headquarters yesterday.

He is as big as an icehouse and about as emotional. When you seek to pry out the secrets from his soul he either grunts or says, "Aw, go see meh manager."

The big fellow is said to have Indian blood and nothing moves him. When he fought Al Kaufmann in San Francisco they sought to "get his goat" by making him wait half an hour or more in the ring. He borrowed a sporting edition of an evening paper from one of the reporters at the ringside and soon was so deep in the world series that he gave up the paper regretfully as Kaufmann finally came in to fight.

Arrangements have been made for him to train at the auditorium in Venice. Walter Monahan, the hope discovered by Jack Johnson, will be one of his trainers, and Montana Jack Sullivan, the other.

Flynn is expected Friday. He has sent ahead of him a genial promise to finish the aspirations of Brother McCarty.

McCarty seems to have more possibilities as a fighter than Flynn, but it is a question whether he has had enough experience in the tricks of the ring to be able to finish the big fellow.

McCarty was born in Springfield, Mo., March 17, 1892; height, 6 feet 3 inches; weight, 205 pounds; race, Indian-Irish; color, white.

Following is the record of McCarty:

1911.
January 7—Watt Adams, Canadian champion, Culbertson, Mont.; knockout, two rounds.
April 4—Joe Grim, Philadelphia, "Iron man," Calgary, Can.; knock-out, four rounds.
June 5—Al Withers of Boston, Fargo, N. D.; knock-out, thirteen rounds.
July 4—Al Withers of Boston, Fargo, N. D.; knock-out, eight rounds.
October 1—Tommy Crawford of Philadelphia, Fargo, N. D.; knock-out, one round.
November 20—Jack Heinman of Chicago, South Bend, Ind.; knock-out, three rounds.
December 4—Joe Cox of Springfield, Mo., Springfield, Mo.; knock-out, six rounds.
December 18—Jeff Clarke of Joplin, Mo., Springfield, Mo.; no decision, ten rounds.
December 28—Harry Wuest of Cincinnati, Springfield, Mo.; no decision, ten rounds.
1912.
March 18—Jack Harper of Kansas City, Springfield, Mo.; knock-out, one round.
April 2—Big Bill Schultz of St. Louis, Springfield, Mo.; knock-out, one round.
April 26—Joe Hagan of Denver, Bartlesville, Okla.; knock-out, three rounds.
May 6—Carl Morris of Oklahoma, Springfield, Mo.; knock-out, six rounds.
May 25—Jack Reed of Toledo, Joplin, Mo.; knock-out, three rounds.
June 18—Tim Logan, U. S. Navy, Philadelphia, Pa.; won, six rounds.
August 8—Jim Stewart of New York, New York; draw, ten rounds.
August 19—Jess Willard of Kansas, New York; won, ten rounds.
September 16—Jim Barry of Chicago, Pittsburgh, Pa.; won, six rounds.
Sept. 28—Jack McFarland of Chicago, Pittsburgh, Pa.; knock-out, two rounds.
October 15—Al Kaufman of San Francisco, San Francisco; knock-out, two rounds.

Berry Signs Outfielder.

(Continued from First Page.)

features of the day, so far as baseball in the West is concerned. In addition to all this, three class AA leagues decided upon a salary limit, but refused to make it public, deeming such announcement would cause trouble with the ball players, all of whom would want the maximum salary.

One formal session of the Minor Leagues Association was anything but eventful, and from the dilatory fashion in which the delegates are transacting business they are not going to accomplish much, aside from a general understanding as to salary limits.

COASTERS BUSY.

All that, however, made no difference with the Pacific Coast interest, and from the presidents down the two bodies were full of hustle all the afternoon. Even though the northwesterners lost the higher classification fight they feel they gained an important point when they were granted a special privilege so far as the salary limit is concerned. The other class B leagues throughout the country will have to get along with a monthly salary roll of $2500, but the Pacific Northwestern clubs can spend as much as $3500 per month, if they desire.

The salary limit was the one point on which the minors got action today. The scheduled meeting in the forenoon was called off because of the tendency of the delegates to sleep late after the festivities of the night before, and President Sexton had his own troubles gathering a quorum late in the afternoon. When he did manage to bring his members together, it was discovered various league classes had no well-defined ideas as to what limits they wanted to adopt, and another adjournment was necessary.

KEEP FIGURES SECRET.

When the afternoon meeting was resumed and reports were received, the class AA men refused to make public their figures agreed upon, but told the association that a report would be sent to the national commission. Unofficially, it is understood they are to have a $6000 salary limit, with not more than $400 a month for any one player.

ROW IN SIGHT.

As a result of the difference of opinion between class AA leaguers and the balance of the minors on the question of making public the salary limits, class AA magnates tonight withdrew their agreement on a limit, and they are now declaring there is no limit so far as they are concerned.

By a vote of 5 to 7 the balance of the minors agreed to publish results of deliberations. The big minors said they didn't propose to make public their business and withdrew their agreement that had been deposited in a sealed envelope. The ruling of the National Commission was to the effect that a salary limit must be named, and it is hard to say what will come of this disagreement.

So far as the other classes are concerned the limits were named as follows: Class A, $2500; class B, $2500 (with special privilege to the Northwestern League; class C, $1400; class D, $1200. Baum says it will not affect the relations of the class AA leagues with the association.

President Baum says that under the new schedule no player in the Coast League will suffer and that the boys need not worry. All class B leagues except the Pacific Northwestern wanted a $2500 salary limit. The North Coast body explained it would be necessary for a special privilege, and a $3500 limit was named for the clubs in Fielder Jones's league. Fielder Jones announced this afternoon his league would not press the request for a class A rating. It seems the matter was taken up with the board of arbitration, which gave the Northwestern leaguers so cold a reception they realized the futility of going further. Jones and his club owners were asked about the population. They answered that while the last census did not show a million in the six cities of the Northwest concerned, they were sure the population had increased that figure since then. It was explained to the petitioners that probabilities could not be counted, and the questioning went no further. Cal Ewing and Walter McCredie represented the Coast and told of allowing the use of the Portland territory, but made no active fight against the plan. No official action was taken by the board, but the attitude of the members was quite sufficient.

JONES PHILOSOPHICAL.

"We have lost our fight," said Jones. "There is no use of presenting a request to the association since it would in all probability be turned down. Of course we have secured a concession of the salary limit and that will have to satisfy us."

However, it is a bitter pill for the losers, and even though facing certain defeat, Dugdale was for a time strongly in favor of submitting the proposition, fighting to the last ditch and going down with the colors.

M'INTYRE BALKS.

Calmer judgment prevailed, and the differences between the two leagues on the Pacific will not be aired in open meeting. Quite a blow was delivered to the San Francisco club today when Matty McIntyre told Cal Ewing he intended going into business and would not consider signing a contract for the Seals next season. Ewing offered the former Chicago outfielder an increase of $75 a month over what his contract called for last year, but Matty could not be persuaded. Ewing seems to think there is no chance to hold his man and will try to land another big league outfielder for the team.

Chicagoans are skeptical as to McIntyre's plans of going into business and think on the other hand that he prefers to remain East. If such is the case, he will still have to reckon with Ewing, who naturally has him under reserve. Ewing says he is after another first baseman and if he lands the right man, Del Howard will be played in the outfield, a job the heavy swatter likes. The chances are the man Ewing is after is Dr. Warren Gill of the Minneapolis Club, of whom mention was made the other day.

THREE UMPS REMAIN.

President Baum, with his league directors all busy signing players, hustled around and annexed an umpire with a National League reputation. Garnett Bush is the new man who will hold an indicator on the western slope. He has been umpiring for six years, and during that time has been in seven leagues. Last year he was in the National, but got into a mix-up with Muggsy McGraw and was dropped. Johnny Evers and many others recommend the newcomer as a good man. He is 28, of fine build and big enough, also, to fill the bill. Bush had his trouble with McGraw in a close game between the Giants and the Cubs late last season. The Giants had two on bases and a batted ball hit Bush, which prevented the runners from advancing more than one base. The next man up hit into a double play. After the game Muggsy is reported as rushing out to Bush and declaring: "I'll chase you out of the league for that." Nobody knows what happened, but Bush was dropped from the list. Baum says that Casey, Finney and McCarthy are sure to remain in the Coast League, which means he has already picked four of his crew of six. Just who the other two will be he declined to say. They may be picked from the men in harness last season.

The visiting magnates were the guests today of a local brewery where luncheon was served and entertainment enjoyed. Before lunch the outsiders inspected the plant and were initiated into the mysteries of making beer. Later they were instructed on how to drink it.

Nothing was scheduled for tonight, which is just as well, since a little sleep will not do the westerners any harm. Tomorrow night the annual banquet will take place, and that will practically wind up the session, which, however, is scheduled to last over Friday.

MOTOR CAR DEALERS ASSOCIATION DIRECTORY.

AMERICAN-COLE — Grundy Motor Sales Co., 842 South Olive Street. Main 2191; 10927.

APPERSON JACKRABBIT—Leon T. Shettler Co., 151 West Pico Street. Main 7034, Home 10167.

BUICK—Howard Auto Co., Tenth and Olive. Home 60009. Main 9040.

CHALMERS & R. & L. ELECTRICS—Western Motor Car Co., 727 South Olive. 10789, Main 3196.

COLUMBUS ELECTRIC — Firestone and Warren. California Automobile Co., 1250-1260 West Seventh Street. Wilshire 788, Home 53018.

CUTTING—Eastern Motor Car Co., 825-827 South Olive. F2965, M. 2965.

FRANKLIN & R. & L. ELECTRICS—R. C. Hamlin, Twelfth and Olive Streets. Main 404, Home 60249.

GARFORD & REO—Lord Motor Car Company, 1032-38 South Olive Street. 10845, Main 5470.

HUDSON—Hudson Sales Co., Phones—Sunset Main 678; Home A4734. 1118 South Olive Street.

HUPMOBILE — M. C. Nason. 1017-1019 South Olive. A1007, Broadway 2967.

JACKSON—Chas. H. Thompson, 1142-44 So. Olive St. F6390, Broadway 1947.

KISSEL KAR—Kissel Automobile Co., 118 West Pico St. Broadway 2186, 22886.

MATHESON-MAIS VELIE—Renton Motor Car Co., 1230 South Main Street. Main 1068, Home 10799.

MITCHELL — Greer-Robbins Co., Twelfth and Flower Streets. Bdwy. 5410, A1187.

NATIONAL—National Motor Car Co., 1130-1132 South Olive Street. F4353, Main 3329.

OAKLAND—Hawley King & Co., 1027-33 South Olive Street.

OLDSMOBILE—Oldsmobile Co. of California, 1205 South Olive. Main 3130, F5647.

OVERLAND—J. W. Leavitt & Co., 1212 South Olive St. Main 4277, F4263.

PIERCE-ARROW—W. E. Bush, 1701-1711 So. Grand Ave.

POPE-HARTFORD—Wm. R. Ruess, Corner 10th and Olive. Main 7278, Home 60173.

PREMIER—Premier Motor Car Co., 1127 South Olive Street. Main 679, F2664.

PULLMAN—Miller & Williams, 1140 South Olive St. Broadway 2907, Home F2942.

REGAL—Big Four Automobile Co., 1047-49 South Olive. Home F2533.

STEARNS-KNIGHT and OHIO ELECTRIC—Smith Brothers, 742 South Olive Street. Broadway 3834, Home F4206.

STODDARD-DAYTON — Standard Motor Car Co., 1001 So. Olive Street. Broadway 2963, Home 10457.

STUTZ-BROWN-SYMONDS CO.—412-414 West Pico St. Home 25003, Main 7047.

THOMAS—Thomas Motor Car Company of California, Eleventh and Flower Streets. 60388, Main 8880.

WINTON—W. D. Howard Motor Car Co., 1238 South Flower Street. Broadway 4180, Home F5609.

Golden Recognition.

'SALOME' SHOCKS, BUT IT PAYS.

Box-Office Is Barometer of Dramatic Ideals.

People Go to See How Bad It Really Is.

Tarquini Appears in Famous Role Tonight.

BY HECTOR ALLIOT.

It is a curious coincidence that the last performance of "La Traviata" in Los Angeles should have in the cast a tenor who happens to be a descendent of the one who first created the role of Germont, at the initial production of Verdi's great opera.

Graziani played last night Gaston; his ancestor was the original Alfredo Germont, on the stage of Venice in 1853, and Verdi remained through life a friend of the great artist who fought a losing battle that night.

According to Italian grand opera ideals of these far-one days, the quality of the voice of a principal was all that the composer and management insisted upon; lyric ability or personal appearance were altogether secondary and unimportant.

It happened that Mme. Donatelli was at that time one of the greatest sopranos of Northern Italy and she was secured for the part of Violetta.

Mme. Donatelli had not been spared the opera singer's tragedy; consumption.

She was the very stoutest prima donna that had graced the Italian stage up to that time.

Just before the curtain went up, she fainted; a doctor called in haste, declared, in her presence, that the stout lady had heard disease and could not live over a month.

Women who faint have a keen hearing, that is an axiom. Donatelli, frightened and upset by being so suddenly condemned to death, lost her voice, and her part, spoiled the initial production of "La Traviata," notwithstanding the brave efforts of Graziani.

Without the excuse of the wonderful voice of that soprano, the public began to realize that a very charming woman tipping the scales at 250 pounds was really quite ridiculous as a dying consumptive heroine.

So the opera was withdrawn, an abject failure. But like all things that are born to live, struggle on and succeed, "La Traviata" was to become a great favorite in later years. Christine Nilsson was long considered a charming Violetta, and then came the marvelous Adelina Patti, who from 1856, when she first brought Paris to her feet, remained for a quarter of a century the true "La Traviata" throughout Europe.

Mme. Pereira, Armanini, Pinschi, Giardini, Graziani and Marco presented that popular opera yesterday in matinee.

In the evening "Madame Butterfly" was given with Matini, Zinoli, Charlebois, Agostini, Nicoletti.

The well-drilled chorus, the principals, and the now homogenous orchestra combined to please increasing audiences, as the third and last week of grand opera nears its end.

Heralded by much publicity, and bitter controversy, "Salome," will be given tonight at the Auditorium.

No opera has ever created more intensed discussion; after years, those who oppose it, as well as those who favor it, have not yet reached a point where they can agree. They never can.

Some criticise the libretto, others the music, and others the interferance of self-appointed censors in matters of art.

These three questions, these three independent points of view, are so far apart as to never bring any two parties together.

The sad, degenerate and yet great genius of Oscar Wilde conceived "Salome," a drama which pictures a brief episode of brutal passion, revenge and death, in an age when barbaric instincts moved men to end in death their loves and their hates.

In the New Testament narrative, Herodias is the dominent character; Wagner, in creating Kundry, from one of the French transcriptions, made Herodias a sort of feminine wanderer, compelled as an outcast, to expiate her crime; in Massenet's "Herodiade," Salome appars as Herod's infatuation.

But Oscar Wilde created a new Salome, who becomes the symbolic force of evil and the central figure of his drama.

As a production in book form it might have retained some interest for the bibliophil in the privacy of his sanctum; it is doubtful that it should have been produced as an opera or rather as a musical drama of one act, since the performance is continuous for one hour and forty-five minutes.

It seems that there are enough good and bad heroes, in the whole experience of man, to leave alone and untouched the lovable figure of the great Semite, without fear and without reproach.

To drag John the Baptist in the limelight of a modern playhouse is bad enough, but to do so for purpose of affording a young and vivacious woman to give the erotic dance of the seven veils, and show to an admiring audience beautiful naked toes bejeweled with near-emeralds and diamonds, is wretched taste. The layman and the artist unite in having a genuine dislike for the repulsive in art. There is, however, a large class of artists and cultured laymen who claim, and perhaps justly so, that art must be detached from the question of morals; that art is the craft of colors, sounds, rhythms and word pictures, which must possess the requisites of beauty and verity.

It is, nevertheless, a positive proposition that art must be educative and elevating to deserve to be called art.

"Salome" is frankly unpleasant, barbaric, effete, primitive and yet decadent, in an age of brutality and violence.

She offends the puritan, she shocks the religious, but the advance sales, unprecedented heretofore, indicate that the general public, which insists on having a good and bad label on the goods, derives unctuous enjoyment from finding just how bad the play is.

And it is probably the right point of view; no motherly advice, no paternal scolding ever taught the child the danger of a sharp knife. The public is a big, overgrown child—who wants to investigate the depth of the shadow, hunt some unwholesome sensation in the dark, but because he has acquired the knowledge of what is low, unclean, he rises to higher appreciation of the beauty of sunlight, love and beauty.

That censors should use a judicious and intelligent overseeing in the shows given for and attended by young children is quite right; immaturity does not possess the judgment and discernment of manhood.

But, as to the playhouse, away with the paternalism that with the stage and everything else about us is choking to death the endeavors of genius.

I believe, and that without capitulation, in the wholesome sanity of the greater number.

The box office, after all, is the barometer of our dramatic ideals. When the public will have seen this play, unpleasant, brutal, excusable only as the production of a diseased great mind, it will not pay to see it again. If it does, it will get as good as it will pay for.

The music of Richard Strauss has created more discussion among both musical and unmusical people than any other opera, not excepting "Parsifal." Never before were more sharply-conflicting opinions expressed upon any art subject.

You can take your choice between what qualified critics have written: paradoxical, cerebral, audacious, says one; ravishing beauty, cyclonic, the greatest achievement since Tristan and Isolde.

As to Strauss's extreme theories, we can only set down the whole matter as too complex and new for us; another generation will settle their standing.

Bavagnoli has been rehearsing "Salome" for three weeks with a greatly increased orchestra. Tonight will be the first time that this opera will be given with an adequate orchestra, as prescribed by Strauss.

On its initial production, twenty-eight violins, ten violas, ten 'cellos, eight double bases, eight drums, a chime of bells, two harps, a xylophone, cymbals, a celestin, and a glockenspiel were required by the composer, who led in person.

A humorous critic once said that the list of instruments should be enlarged by the addition of four locomotive whistles, a fog horn and two sirens!

The widespread criticisms among the best European musical writers, combined with the general character of the play, which originally written in French for Sarah Bernhardt, who never produced it, was prohibited by British censors, has aroused the greatest curiosity.

Tarquinia Tarquini will impersonate Salome. The effect of the play depends largely on the appearance and personality of Salome.

In its first Munich production, the young and beautiful Lili Marberg of the Munchener Schauspielhaus, gave to Salome a barbaric grace that created illusion.

There is all reason to believe that Tarquinia Tarquini will be tonight an Italian edition of Lili Marberg.

Tarquini as "Salome,"

In which role she will appear tonight at the Auditorium for the first time before a Los Angeles audience.

The Transformation of Walter Edwardes to Jim Joyce in "The Escape."

One of the many remarkable character studies to be seen in Paul Armstrong's sensational play, "The Escape," at the Burbank is that of the father, Jim Joyce, whose family Mr. Armstrong has so daringly exploited. In No. 1 Mr. Edwardes appears as himself in his dressing room previous to the transformation, which begins in No. 2, with the pencilling of the lines, and the making of the shaggy eyebrows which makes him look the rough, uneducated stevedore, completed in No. 3, with the uncombed mass of semi-gray hair. In No. 4 with the magic cold cream Mr. Edwardes appears himself again.

STAGE WORLD AS CLINE SEES IT.

Billie Seaton, at the Orpheum this week, has two very good reasons for doffing her skirts in her "Nervous" number—reasons you might not be able to see otherwise. One glimpse of 'em, however, makes you certain that it would be a crime for her to go skirted through all her life. And how she does fill out those tights!

Al Dolson, ahead of "The Quaker Girl," next week's Mason attraction, had a unique experience in New York lately. Some one took him to the Winter Garden, and introduced him to Al Jolson. Though only one letter differentiates their names and they are often taken one for the other, it was their first meeting. They are good friends now.

Mae Melville calls her elongated husband and partner, Robert Higgins, her "human stringbean." Off stage, however, the couple are as loving as you'd not guess them to be from their stage work at the Orpheum.

Higgins, by the way, has the hard time of it; he has to keep thin to make the act a go. It means nothing fattening in his diet. His roly-poly wife is the opposite end of the act, and has to be fat. It is torture for Bob to watch his wife dine—he says so daily.

Billie Seaton, the Orpheum singer, and Camille Astor, the Selig moving picture star, met at the Orpheum Monday night for the first time in seven years.

"We were both carrynig spears in the merry, merry, then," candidly admitted Billie. She still preserves those two best reasons why she was a triumph as a spear toter, too. Her stage work proves it. As to Miss Astor—well, she works in skirts.

Mary Elizabeth hasn't bought her orange ranch yet. What's happening to the real estate fraternity? Can't they get past the Orpheum stage door man?

Al Dolson, asserts that Natalie Alt, leading woman in "The Quaker Girl," is chaperoned by her mother on all her tours. What's the use of her coming to the Mason next week, if the local Johnnies have to get past mamma? Miss Alt is reputed to be independently wealthy and in musical comedy for the love of it. Oh, lots of 'em say that. Get a new one, Dolson.

Dolson also says that skirts are the rule in "The Quaker Girl" and that there isn't a naughty line or a suggestive pose in the opera. But he admits that he is merely ahead of the show, and has never seen it. He may wait over next Monday to get a glimpse of it. Will he be disappointed?

Charley Alisky will have his first vaudeville act at the Orpheum next week. It is a bunch of Honolulu Kanakas, with Joe Kekuku featured, in Hawaiian songs and dances. If Alisky comes through with a real Hula-Hula, he ought to make a fortune.

P.S.—Alisky, the censor isn't on the job just now.

"Slivers," whose one man baseball game is a classic, and whose play at the Orpheum evokes highest applause from the fans, had the disappointment of his life in being unable to see the world's series. He had all his money on the Red Sox, however, and that helped some.

Jack Wilson, now at the Orpheum, says he is no relation to the President-elect and doesn't want a job from him. This is doubtless good news for Woodrow, as all the other Wilsons in the country, including "Wilson—that's all"—are bust climbing kin—and places. "I can make more money in vaudeville," is Jack's explanation, "but I'm proud of the family, just the same."

Oh, You Valeska.

CLOTHES SACRED SO SHE WEARS BUT FEW OF 'EM.

BY GRACE KINGSLEY.

"IT REVOLTS the soul."

Did Valeska, the fair, rail thus against millionairines and coronets, against dyeing the hair, the degredation of strong drink, or a fly in the soup?

Nay, 'twas none of these. It was merely the lowly subject of insurance which caused temperament to temp, while the high-geared emotionalist submitted to the ministrations of her maid, in her dressing-room at the Majestic.

Little patches of sunlight lay about,—and really I forget what else she had on.

Her Matzene Psyche arms were bare; her Charles Dana Gibson neck was being skillfully manipulated by her maid, and her Pathe Diana limbs were chastely draped in a Turkish towel, while a toe that any sculptor would have been glad to sculp wriggled in the excess of her emotions. Her soul strode was terrible.

While outside a trembling insurance man stood and dug his toe into the cement floor of the stage, ever and anon edging farther away, till he seemed about to be absorbed in his canvas background.

"Insure my life," she cried—as if insuring were something that hurt,—"but my gowns, ah." She worked her eyes. "My beautiful gowns. As for my jewels, now—"

She intimated by a wave of the hand that you might give them to the baby to play with, if you saw fit, or use them to hold the door open, or to shoot marbles with.

"You know a woman's dresses all have their separate little meanings. They are a part of one, as it were. And to have them all handled over by a mere insurance man—"

The insurance man outside heard this from over the transom, swallowed his Adam's apple, and hastily retreated a little further into his background, where he dug another hole in the cement with his toe.

"A woman may have her jewels insured—"

Goodness, it hurts me to hear bushels of rubies and quarts of diamonds spoken of so carelessly.

"But dresses—ah, they are a part of her—they perish. Take that little rose gown there—it means tenderness and the glory of love—but so soon it is consumed in the furnace of life. It is no more. A gown to a woman means sentiment and memories—but a diamond—bah."

Think of saying bah to a diamond—just like that. And looking at the great one on her finger as if it were a pebble to throw at Casey's cat.

"Well, I have an old beaded plush cape that's full of memories and moths, that I would trade any time for any old second-hand diamond she wants to give away. And she can have that old alpaca, of mine, too, full of memories of Dan—and gravy stains.

"And this lovely black lace," she went on, pointing a sculptured finger at the dress in question, hanging on its nail. "That clings to one as if it fairly understood one's moods—"

Tears filled my eyes. One can make a torn pocket-handkerchief pathetic, if one knows how.

"And this love of a crepe-de-chine—"

"Don't," I said. "I can bear no more." Never before had I really seen the pathos of pleats, the poetry of paniers, the sacredness of shades, the soaring beauty of basques.

Even the insurance man outside sobbed, and said he didn't see how he could ever have thought of doing such a thing.

And insuring them against what, anyhow? Fire and moths.

Well, fire burneth when it listeth, and as for moths—what does a moth care about insurance? And every time you give a moth-ball, you know how they all come—

Fifteen thousand dollars worth of gowns. Why, judging from the pictures—

But we have a list of them as long as a Pullman ticket to Chicago to prove that they really exist.

Maybe it's because clothes are so sacred that she wears so few in public. She says she designs all her gowns herself—but why take the credit away from nature that way?

RHEUMATISM

URIC ACID CAUSES IT—S.S.S. CURES IT

Every variety of Rheumatism is caused by an excess of uric acid in the blood; the different forms of the disease depending on whether this uric acid settles in the nerves, muscles or joints. In Sciatica it is the nerves which are attacked, the muscular form shows the muscles to be the seat of trouble, while manifestations of articular Rheumatism are evidence that the joints are being diseased. To cure Rheumatism the uric acid must be removed from the blood; the circulation must be made pure. This cannot be accomplished with external applications; such treatment may furnish temporary relief from the pain, but it does not reach the producing cause. S. S. S. cures Rheumatism of every variety and form because it purifies the blood. It goes down into the circulation, neutralizes the acids and dissolves the irritating deposits which are pressing on the sensitive nerves and tissues, and producing pain. Whether your case of Rheumatism be acute or chronic S. S. S. is the medicine you need; it will cure you and at the same time build up the entire system by its fine vegetable tonic effects. Book on Rheumatism and any medical advice free to all who write.

THE SWIFT SPECIFIC CO., ATLANTA, GA.

Times Directory of Automobiles and Accessories

Abbot and Lozier — Now Sold by BEKINS-SPEERS MOTOR COMPANY. F2625. M2625.

Adams Trucks — "Deliver the Goods." Adams Bros. Co., Findlay, Ohio. Meeks, Sole Agent, Southern California. So. Broadway, Los Angeles.

Alco — Trucks and Pleasure Cars Built and Guaranteed by THE AMERICAN LOCOMOTIVE COMPANY. LOS ANGELES ALCO MOTOR SALES CO., Rand & Gaede, Inc. 1248 S. Flower St. Phones: Main 7097.; F7097.

Auburn — TOURIST PARTS. W. J. BURT MOTOR CAR CO. Tenth and Main Streets.

Bargains — IN TIRES. AUTO TIRE COMPANY. Sixth and Olive Streets.

Brush — $515; DETROITER, $1000; KOEHLER, $1000; wagon, $850. 1312 S. Grand. 22299; Broadway 3132.

Cartercar — FRICTION DRIVE. No Clutch to Slip—No Gears to Strip. Tourers, Coupes, Roadsters and Trucks. $1,050 to $2,200. Prices, $1300 to $2200. VANCE-CANAVAN MOTOR COMPANY. Phones—A1051, Main 8. 1122-28 So. Olive St.

Case — 20 AND 40 H.P. Tourers, Roadsters, Top Touncars, Limousines and Landaulets. VANCE-CANAVAN MOTOR CO. California Distributors. A1051. —Phones— 1122-1128 South Olive Street, Los Angeles, Cal.

Chanslor & Lyon — MOTOR SUPPLY CO. Los Angeles, San Francisco, Portland, Seattle. Wholesale and Retail. AUTOMOBILE SUPPLIES. Agency KELLY RACINE TIRES.

Dorris & Paige — MOTOR CARS AND TRUCKS. CARPENTER MOTOR SALES CO. Corner Pico and Figueroa. Phones—Main 4011, 2068.

Empire Tires — WEAR LONGER. Our Tire Preserver gives you more Tire mileage. Our Peerless Tube beats them all. EMPIRE TIRE & RUBBER CO. 1102 So. Main St. Los Angeles.

Fiat F5047. — THE WORLD-FAMOUS CAR. PACIFIC COAST MOTOR CAR COMPANY, 1144 South Hope St. Reginald H. Gernon, Sales Manager.

Goodyear — COAT COMPANY. Headquarters for AUTO COATS, CAPS and GLOVES. 324 South Broadway.

Halladay — Tourers, Limousines, Toy Tonneaus and Roadsters. 40 and 30 H. P.—Prices $1300 to $3000. VANCE-CANAVAN MOTOR COMPANY. 1122-28 South Olive St. Phones—A1051, Main 8.

Haynes — AUTO SALES COMPANY OF LOS ANGELES. T. W. BROTHERTON, Jr., Manager. Efficient completement; electric starter and lights. 40 horsepower; $1900. Los Angeles: 1233 S. Olive. Phone 6017; Home F6017. San Francisco: Van Ness at Fulton St.

King "36" — WITH A THOUSAND LESS PARTS. SMOOTHEST RIDING CAR BUILT. TOURING CAR AND ROADSTER, $1250. UNITED STATES MOTOR CAR CO. F1875. 418 EAST NINTH ST.

Knox — Pleasure Cars—Four and Six Cylinder—Trucks—2 to 6 Ton Capacity. Fire Apparatus—Martin Tractors. VANCE-CANAVAN MOTOR CO. Distributors Southern California and Arizona. 1122-1128 S. Olive St. Los Angeles. Phones: A1051; Main 8.

Locomobile Co. of America

Marion — CROWE AUTOMOBILE CO. 1228-30 SOUTH FLOWER ST. Distributors for Southern California. Phones: Main 4620; Home F4620.

Metz "22" — 4-Cylinder, 1912 Roadster, with mohair top and chains enclosed, $485. LOWN MOTOR CAR COMPANY. 1144 South Main Street.

Michigan 40 — 40-H.P. Touring Car, $1350; 30-H.P. Touring Car, $1450; 22-H.P. Roadster, $850; all equipped. f.o.b. Los Angeles. MICHIGAN MOTOR SALES CO., C. E. Hopkins, Mgr. W. Pico St. Home 64191. Wholesale and Retail. Glass Co., 1039 South Olive, City Agents. A1007, Bdwy. 1007.

Miller — QUALITY TIRES. W. D. NEWBERT RUBBER CO. 949-951 South Main St., Los Angeles. Phones—F6001.

Moline — Pacific Coast Branch, O. J. Root, Mgr. 1914 Washington St. Benrich Motor Co., Gen. S. Cal. Dists. Pres. and Manager, 1518-22 W. Washington. Wm. Gregory, 602 N. Main St.

Moon — BUXTON & CHILDS. 1226-28 South Olive. Distributor Southern California and Arizona. Main 8771; F8661.

Moore — Gas and Distillate Trucks Manufactured in Los Angeles by F. L. MOORE MOTOR TRUCK CO. Home 21113. 2612-26 Long Street. Garvanza Car to Avenue 26.

Moreland — DISTILLATE MOTOR TRUCKS. Manufactured in Los Angeles by Moreland Motor Truck Co., 26 Ada and Avenue 19.

Paige 60388 — MOTOR CARS. CARPENTER MOTOR SALES CO. Eleventh and Flower Streets.

Pathfinder 40 — Main 2884. Pathfinder Motor Car Co. H. G. SALISBURY, Manager. 1114-18 South Olive Street.

Pratt "40" — PRATT MOTOR CAR COMPANY. State Agents. 638 SOUTH GRAND AVENUE.

Rambler — Have you seen the 1913 Cross-Country Rambler Motor? THE W. K. COWAN CO. 1140 South Hope St.

Schacht — Tourers, Roadsters, Trucks, Delivery Cars. THE SCHACHT MOTOR CAR CO. OF CALIFORNIA. Salesroom 1101 South Figueroa Street.

Selden Car — Made by the father of Mass. 40. Will be now ready for delivery. Sub-Agents wanted. Tyler Leslie, Distributor, Southern California. 1217 S. Flower St. Home F4001.

Standard Electrique — and Broc Motor Car Co., 1 Ave. Home 67001. Pas. 60

Stevens Duryea — MOTOR CARS.

Studebaker "30"

Business:

THE WEATHER.

LOCAL OFFICE U. S. WEATHER BUREAU, Los Angeles, Nov. 13.—[Reported by A. A. Carpenter, Local Forecaster.] At 5 p.m. the barometer registered 30.08; at 8 p.m. the thermometer for the corresponding hour showed 61 deg. and 70 deg. Relative humidity, 5 a.m., 27 per cent.; 5 p.m., 25 per cent. Wind, 5 a.m., northeast, velocity 13 miles; 5 p.m., southeast, velocity 6 miles. Highest temperature, 84 deg.; lowest, 58 deg. Rainfall for season, .31 of an inch. Barometer reduced to sea level.

GENERAL CONDITIONS.—The pressure is low over the eastern half of the country and throughout the West. The center of the disturbance covers New York, and precipitation occurred in those States. Snow fell is reported from Wisconsin. Over the Northwest, the weather throughout the Western States is fair and moderately cool. Freezing temperatures obtain in Montana, Colorado, New Mexico, Wyoming, the Dakotas, Nebraska, Iowa, Minnesota and Wisconsin. The center of the high is directly east of Los Angeles, and a lower pressure on the coast, drying out and moderately warm weather will obtain in this vicinity for another thirty-six hours.

COMPARATIVE TEMPERATURES.

	Max.	Min.	Mean.
	62	46	47
	73	44	53
	64	38	41
	44	42	42
	52	42	47
	84	56	71
	62	54	60
	64	44	54
	64	30	34
	53	34	44
	60	60	70
	52	46	50

LOCAL FORECAST.

Los Angeles and vicinity: Fair Thursday; light to east winds.

Coast south of the Tehachapi: Fair Thursday.

STATE FORECAST.

SAN FRANCISCO, Nov. 13.—Forecast:

San Francisco and vicinity: Cloudy Thursday; light southeast wind.

Sacramento Valley: Cloudy Thursday; light southerly, changing to south.

San Joaquin Valley: Cloudy Thursday; light southerly.

Nevada portion: light east wind.

Salt Lake Valley: Cloudy Thursday; light southeast.

Southern California: Fair Thursday; moderate temperature; light north wind.

[Exclusive Dispatch to U. S. Reclamation Service.] Nov. 13.—Gauge Colorado River, 13.10 feet.

SHIPPING.

SAN PEDRO, LOS ANGELES, ETC.

ARRIVED—WEDNESDAY, NOV. 13.

Steamer Bear, Capt. Nopander, from Portland via Astoria and San Francisco.

Steamer Avalon, Capt. Christensen, from San Diego.

Steamer City of Para, Capt. Russell, twelve hours from Balboa, Panama.

Steamer W. Fenwick, Capt. Lindlow, from Columbia River.

Steamer Newburg, Capt. Norberg, five days from Bay.

Steamer George W. Elder, Capt. Thompsen, from Portland, via San Francisco and Eureka.

Steamer Washtenaw, Capt. Graham, from San Luis.

Tug Dauntless, Capt. Patterson, in tow tug Daniel Kern.

Steamer Alert, Capt. Hansen, twenty-three hours from Ballingham.

SAILED—WEDNESDAY, NOV. 13.

Steamer Bear, Capt. Nopander, for Portland.

Steamer Avalon, Capt. Christensen, for San Diego.

Steamer George W. Elder, Capt. Thompsen, for Eureka.

Steamer Lyman M. Campbell, for Columbia River.

Steamer John P. Drew, Capt. Johannsen, for Aberdeen.

Steamer Alert, Capt. Maloney, for Eureka.

Steamer Homer, for San Francisco, with barge in tow.

Tug Dauntless, in tow tug Daniel Kern.

Steamer City of Para, Capt. Russell, for San Pedro.

IN PORT.

Steamer S. F. wharf.

Steamer George W. Elder, S. P. wharf.

Steamer Newburg, Hammond wharf.

Steamer W. Fenwick, Hammond wharf.

Steamer Bear, S. P. wharf.

Steamer Homer, Mco. wharf.

Steamer Alert, S. P. slip.

Steamer Consul I., Co. wharf.

Steamer Lyman H. Murphy, Pac. L. Co. wharf.

Steamer John A. Campbell, S. P. L. Co. wharf.

Steamer Alert, E. K. Wood wharf.

SAILED—THURSDAY, NOV. 14.

Steamer George W. Elder, Capt. Thompsen, for San Francisco and Astoria.

Steamer Bear, Capt. Nopander, for Portland, via San Pedro.

Steamer City of Para, Capt. McFarland, for San Francisco.

Steamer Santa Clara, Capt. Jepsen, for San Pedro.

Steamer Harvard, Capt. Jepsen, for San Pedro.

Steamer Washtenaw, Capt. Graham, for San Luis.

ARRIVED—FRIDAY, NOV. 15.

Steamer Harvard, Capt. Jepsen, for San Pedro.

DUE TO ARRIVE TO THIS PORT.

Steamer Bear, from Portland, via San Pedro.

Steamer Homer, from Aberdeen.

Steamer Rosville Dollar, from Tacoma.

Steamer Alert, from South Bend.

Steamer Daisy, from Everett.

Steamer Chehalis, from Gray's Harbor, via San Pedro.

Steamer Harvard, from Aberdeen, via San Pedro.

Steamer Homer, from Tacoma.

Steamer Alert, from Port Ludlow.

Steamer Santa Rosa, from Coquille River.

Steamer H. Bruce, from Port Gamble.

DUE FROM FOREIGN PORTS.

Steamer Statesman, at Antwerp.

Steamer Crown of Seville, at Glasgow.

Steamer Malden, at Antwerp, loading.

Steamer Crown of Cordova, sailed from Antwerp, Sept. 30.

Steamer Arcadia, sailed from Balboa, Panama.

Steamer Bruce, sailed from Antwerp.

Steamer Craftsman, sailed from Antwerp.

Steamer City of Para, sailed from Balboa.

Steamer Chesterton, at Antwerp, loading.

Steamer Bangor, on way from Yokohama.

TABLE FOR SAN PEDRO.

Nov.	High.	Low.
M.	11:42 a.m.	4:02 a.m.
T.	12:06 p.m.	4:32 p.m.
W.	1:30 p.m.	10:24 p.m.
T.	2:39 p.m.	11:17 p.m.
F.	7:01 a.m.	5:56 a.m.
S.	4:00 p.m.	11:46 p.m.
S.	6:14 a.m.	12:27 a.m.
M.	4:23 p.m.	12:07 a.m.
T.	5:06 p.m.	11:27 p.m.
W.	5:43 a.m.	6:27 a.m.
T.	6:41 p.m.	12:17 p.m.

POST ITEMS.

Mail received this morning on schedule time from San Francisco, carrying 1300 tons miscellaneous merchandise and will clear this afternoon.

Steamer Bear, with 2000 tons of fertilizer loaded at Monterey, sailed this morning in ballast for Columbia River.

Steamer Harvard arrived this morning from Aberdeen, with 600 tons crude oil for Dauntless, and sailed this afternoon cleared for return.

Steamer Avalon arrived this morning from San Francisco, discharged passengers and 600 tons merchandise, consigned to Crescent Company; and sailed this afternoon for San Diego.

Steamer Alert has been chartered by Pacific Coast Steamship Company; and will sail from Avalon for Ballingham, via Seattle, arriving Saturday.

Steamer Homer has arrived out from Columbia River, carrying

Golden Recognition.

'SALOME' SHOCKS, BUT IT PAYS.

Box Office Is Barometer of Dramatic Ideals.

People Go to See How Bad It Really Is.

Tarquini Appears in Famous Role Tonight.

BY HECTOR ALLIOT.

It is a curious coincidence that the last performance of "La Traviata" in Los Angeles should have in the cast a tenor who happens to be a descendent of the one who first created the role of Germont, at the initial production of Verdi's great opera.

Graziani played last night Gaston; his ancestor was the original Alfredo Germont, on the stage of Venice in 1853, and Verdi remained through life a friend of the great artist who fought a losing battle that night.

According to Italian grand opera ideals of these far -one days, the quality of the voice of a principal was all that the composer and management insisted upon; lyric ability or personal appearance were altogether secondary and unimportant.

It happened that Mme. Donatelli was at that time one of the greatest sopranos of Northern Italy and she was secured for the part of Violetta.

Mme. Donatelli had not been spared the opera singer's tragedy; embonpoint.

She was the very stoutest prima donna that had graced the Italian stage up to that time.

Just before the curtain went up, she fainted; a doctor called in haste, declared, in her presence, that the stout lady had heart disease and could not live over a month.

Women who faint have a keen hearing, that is an axiom. Donatelli, frightened and upset by being so suddenly condemned to death, lost her voice, and her part, spoiled the initial production of "La Traviata," notwithstanding the brave efforts of Graziani.

Without the excuse of the wonderful voice of that soprano, the public began to realize that a very charming woman tipping the scales at 250 pounds was really quite ridiculous as a dying consumptive heroine.

So the opera was withdrawn, an abject failure. But like all things that are born to live, struggle on and succeed, "La Traviata" was to become a great favorite in later years. Christine Nilsson was long considered a charming Violetta, and then came the marvelous Adelina Patti, who from 1856, when she first brought Paris to her feet, remained for a quarter of a century the true "La Traviata" throughout Europe.

Mme. Pereira, Armanini, Pinkeschi, Giardini, Graziani and Marco presented that popular opera yesterday in matinee.

In the evening "Madame Butterfly" was given with Matini, Zisoli, Charlebois, Agostini, Nicoletti.

The well-drilled chorus, the principals, and the now homogenous orchestra combined to please increasing audiences, as the third and last week of grand opera nears its end.

Heralded by much publicity, and bitter controversy, "Salome," will be given tonight at the Auditorium.

No opera has ever created more intensed discussion; after years, those who oppose it, as well as those who favor it, have not yet reached a point where they can agree. They never can.

Some criticise the libretto, others the music, and others the interferance of self-appointed censors in matters of art.

These three questions, these three independent points of view, are as far apart as to never bring any two parties together.

The sad, degenerate and yet great genius of Oscar Wilde conceived "Salome," a drama which pictures a brief episode of brutal passion, revenge and death, in an age when barbarous instincts moved men to end in death their lovers and their hates.

In the New Testament narrative, Herodias is the dominent character; Wagner, in creating Kundry, from one of the French transcriptions, made Herodias a sort of feminine wanderer, compelled as an outcast, to expiate her crime; Massenet's "Herodiade," Salome appars as Herod's infatuation.

But Oscar Wilde created a new Salome, who ecomes the symbolic ferce of evil and the central figure of his drama.

As a production in book form it might have retained some interest for the bibliophil in the privacy of his sanctum; it isdoubtful that it should have been produced as an opera or rather as a musical drama of one act, since the performance is continuous for one hour and forty-five minutes.

It seems that there are enough good and bad heroes, in the whole experience of man, to leave alone and untouched the lovable figure of the great Semite, without fear and without reproach.

To drag John the Baptist in the limelight of a modern playhouse is bad enough, but to do so for purpose of affording a young and vivacious woman to gite the erotic dance of the seven veils, and show to an admiring audience beautiful naked toes bejeweled with near-emeralds and diamonds, is wretched taste. The layman and the artist unite in having a genuine dislike for the repulsive in art. There is, however, a large class of artists and cultured laymen who claim, and perhaps justly so, that art must be detached from the question of morals; that art is the craft of colors, sounds, rhythms and word pictures, which must possess the requisites of beauty and verity.

It is, nevertheless, a positive proposition that art must be educative and elevating to deserve to be called art.

"Salome" is frankly unpleasant, barbaric, effete, primitive and yet decadent, in an age of brutality and violence.

She offends the puritan, she shocks the religious, but the advance sales, unprecedented heretofore, indicate that the general public, which insists on having a good and bad label on the goods, derives unctuous enjoyment from finding just how bad the play is.

And it is probably the right point of view; no motherly advice, no paternal scolding ever taught the child the danger of a sharp knife. The public is a big, overgrown child—who wants to investigate the depth of the shadow, hunt some unwholesome sensation in the dark, but because he has acquired the knowledge of what is low, unclean, he rises to higher appreciation of the beauty of sunlight, love and beauty.

That censors should use a judicious and intelligent overseeing in the shows given for and attended by young children is quite right; immaturity does not possess the judgment and discernment of manhood.

But, as to the playhouse, away with the paternalism that with the stage and everything else about us is choking to death the endeavors of genius.

I believe, and that without capitulation, in the wholesome sanity of the greater number.

The box office, after all, is the barometer of our dramatic ideals. When the public will have seen this play, unpleasant, brutal, excusable only as the production of a diseased great mind, it will not pay to see it again. If it does, it will get as good as it will pay for.

The music of Richard Strauss has created more discussion among both musical and unmusical people than any other opera, not excepting "Parsifal." Never before were more sharply-conflicting opinions expressed upon any art subject.

You can take your choice between what qualified critics have written: paradoxical, cerebral, audacious, says one; ravishing beauty, cyclonic, the greatest achievement since Tristan and Isolde.

As to Strauss's extreme theories, we can only set down the whole matter as too complex and new for us; another generation will settle their standing.

Savagnoli has been rehearsing "Salome" for three weeks with a greatly increased orchestra. Tonight will be the first time that this opera will be given with an adequate orchestra, as prescribed by Strauss.

On its initial production, twenty-eight violins, ten violas, ten 'cellos, eight double bases, eight drums, a chime of bells, two harps, a xylophone, cymbals, a celestin, and a glockenspiel were required by the composer, who led in person.

A humorous critic once said that the list of instruments should be enlarged by the addition of four locomotive whistles, a fog horn and two sirens!

The widespread criticisms among the best European musical writers, combined with the general character of the play, which originally written in French for Sarah Bernhardt, who never produced it, was prohibited by British censors, has aroused the greatest curiosity.

Tarquinia Tarquini will impersonate Salome. The effect of the play depends largely on the appearance and personality of Salome.

In its first Munich production, the young and beautiful Lili Marberg of the Munchener Schauspielhaus, gave to Salome a barbaric grace that created illusion.

There is all reason to believe that Tarquinia Tarquini will be tonight an Italian edition of Lili Marberg.

Tarquini as "Salome,"

In which role she will appear tonight at the Auditorium for the first time before a Los Angeles audience.

The Transformation of Walter Edwardes to Jim Joyce in "The Escape."

One of the many remarkable character studies to be seen in Paul Armstrong's sensational play, "The Escape," at the Burbank is that of the father, Jim Joyce, whose family Mr. Armstrong has so daringly exploited. In No. 1 Mr. Edwardes appears as himself in his dressing room previous to the transformation, which begins in No. 2, with the pencilling of the lines, and the making of the shaggy eyebrows which makes him look the rough, uneducated stevedore, completed in No. 3, with the uncombed mass of semi-gray hair. In No. 4 with the magic cold cream Mr. Edwardes appears himself again.

STAGE WORLD AS CLINE SEES IT.

Billie Seaton, at the Orpheum this week, has two very good reasons for doffing her skirts in her "Nervous" number—reasons you might not be able to see otherwise. One glimpse of 'em, however, makes you certain that it would be a crime for her to go skirted through all her life. And how she does fill out those tights!

Al Dolson, ahead of "The Quaker Girl," next week's Mason attraction, had a unique experience in New York lately. Some one took him to the Winter Garden, and introduced him to Al Jolson. Though only one letter differentiates their names and they are often taken one for the other, it was their first meeting. They are good friends now.

Mae Melville calls her elongated husband and partner, Robert Higgins, her "human stringbean." Off stage, however, the couple are as loving as you'd not guess them to be from their stage work at the Orpheum.

Higgins, by the way, has the hard time of it; he has to keep thin to make the act a go. It means nothing fattening in his diet. His roly-poly wife is the opposite end of the act, and has to be fat. It is torture for Bob to watch his wife dine—he says so daily.

Billie Seaton, the Orpheum singer, and Camille Astor, the Selig moving picture star, met at the Orpheum Monday night for the first time in seven years.

"We were both carrynig spears in the merry, merry, then," candidly admitted Billie. She still preserves those two best reasons why she was a triumph as a spear toter, too. Her stage work proves it. As to Miss Astor—well, she works in skirts.

Mary Elisabeth hasn't bought her orange ranch yet. What's happening to the real estate fraternity? Can't they get past the Orpheum stage door man?

Al Dolson asserts that Natalie Alt, leading woman in "The Quaker Girl," is chaperoned by her mother on all her tours. What's the use of her coming to the Mason next week, if the local Johnnies have to get past mamma? Miss Alt is reputed to be independently wealthy and in musical comedy for the love of it. Oh, lots of 'em say that. Get a new one, Dolson.

Dolson also says that skirts are the rule in "The Quaker Girl" and that there isn't a naughty line or a suggestive pose in the opera. But he admits that he is merely ahead of the show, and has never seen it. He may wait over next Monday to get a glimpse of it. Will he be disappointed?

Charley Alisky will have his first vaudeville act at the Orpheum next week. It is a bunch of Honolulu Kanakas, with Joe Kekuku featured, in Hawaiian songs and dances. If Alisky comes through with a real Hula-Hula, he ought to make a fortune.

P.S.—Alisky, the censor isn't on the job just now.

"Slivers," whose one man baseball game is a classic, and whose play at the Orpheum evokes highest applause from the fans, had the disappointment of his life in being unable to see the world's series. He had all his money on the Red Sox, however, and that helped some.

Jack Wilson, now at the Orpheum, says he is no relation to the President-elect and doesn't want a job from him. This is doubtless good news for Woodrow, as all the other Wilsons in the country, including "Wilson—that's all"—are bust climbing kin—and places. "I can make more money in vaudeville," is Jack's explanation, "but I'm proud of the family, just the same."

Oh, You Valeska.

CLOTHES SACRED SO SHE WEARS BUT FEW OF 'EM.

BY GRACE KINGSLEY.

"IT REVOLTS the soul."

Did Valeska, the fair, rail thus against millionairines and coronets, against dyeing the hair, the degredation of strong drink, or a fly in the soup?

Nay, 'twas none of these. It was merely the lowly subject of insurance which caused temperament to temp, while the high-geared emotionalist submitted to the ministrations of her maid, in her dressing-room at the Majestic.

Little patches of sunlight lay about, and really I forget what else she had on.

Her Matzene Psyche arms were bare; her Charles Dana Gibson neck was being skillfully manipulated by her maid, and her Pathe Diana limbs were chastely draped in a Turkish towel, while a toe that any sculptor would have been glad to sculp wriggled in the excess of her emotions. Her soul streak was terrible.

While outside a trembling insurance man stood and dug his toe into the cement floor of the stage, ever and anon edging farther away, till he seemed about to be absorbed in his canvas background.

"Insure my life," she cried—as if insuring were something that hurt.—"but my gowns, ah." She worked her eyes. "My beautiful gowns. As for my jewels, now—"

She intimated by a wave of the hand that you might give them to the baby to play with, if you saw fit, or use them to hold the door open, or to shoot marbles with.

"You know a woman's dresses all have their separate little meanings. They are a part of one, as it were. And to have them all handled over by a mere insurance man—"

The insurance man outside heard this from over the transom, swallowed his Adam's apple, and hastily retreated a little further into his background, where he dug another hole in the cement with his toe.

"A woman may have her jewels insured—"

Goodness, it hurts me to hear bushels of rubies and quarts of diamonds spoken of so carelessly.

"But dresses—ah, they are a part of her—they perish. Take that little rose gown there—it means tenderness and the glory of love—but so soon it is consumed in the furnace of life. It is no more. A gown to a woman means sentiment and memories—but a diamond—bah."

Think of saying bah to a diamond—just like that. And looking at the great one on her finger as if it were a pebble to throw at Casey's cat.

"Well, I have an old beaded plush cape that's full of memories and moths, that I would trade any time for any old second-hand diamond she wants to give away. And she can have that old alpaca, of mine, too, full of memories of Dan—and gravy stains.

"And this lovely black lace," she went on, pointing a sculptured finger at the dress in question, hanging on its nail. "That clings to one as if it fairly understood one's moods—"

Tears filled my eyes. One can make a torn pocket-handkerchief pathetic, if one knows how.

"And this love of a crepe-de-chine—"

"Don't," I said. "I can bear no more." Never before had I really seen the pathos of pleats, the poetry of paniers, the sacredness of shades, the soaring beauty of basques.

Even the insurance man outside sobbed, and said he didn't see how he could ever have thought of doing such a thing.

And insuring them against what, anyhow? Fire and moths.

Well, fire burneth when it listeth, and as for moths—what does a moth care about insurance? And every time you give a moth-ball, you know how they all come—

Fifteen thousand dollars worth of gowns. Why, judging from the pictures—

But we have a list of them as long as a Pullman ticket to Chicago to prove that they really exist.

Maybe it's because clothes are so sacred that she wears so few in public. She says she designs all her gowns herself—but why take the credit away from nature that way?

RHEUMATISM

URIC ACID CAUSES IT—S.S.S. CURES IT

Every variety of Rheumatism is caused by an excess of uric acid in the blood; the different forms of the disease depending on whether this uric acid settles in the nerves, muscles or joints. In Sciatica it is the nerves which are attacked, the muscular form shows the muscles to be the seat of trouble, while manifestations of articular Rheumatism are evidence that the joints are being diseased. To cure Rheumatism the uric acid must be removed from the blood; the circulation must be made pure. This cannot be accomplished with external applications; such treatment may furnish temporary relief from the pain, but it does not reach the producing cause. S. S. S. cures Rheumatism of every variety and form because it purifies the blood. It goes down into the circulation, neutralizes the acids and dissolves the irritating deposits which are pressing on the sensitive nerves and tissues, and producing pain. Whether your case of Rheumatism be acute or chronic S. S. S. is the medicine you need; it will cure you and at the same time build up the entire system by its fine vegetable tonic effects. Book on Rheumatism and any medical advice free to all who write.

THE SWIFT SPECIFIC CO., ATLANTA, GA.

Times Directory of Automobiles and Accessories

Abbot and Lozier — Now Sold by BEKIN-SPEERS MOTOR COMPANY. F2635, M1691. 1057-9 S. Hope St.

Adams Trucks — "Deliver the Goods." Manufactured by Adams Bros. Co., Findlay, Ohio. Sold by Meeks, Sale Agent, Southern California, 1120 So. Broadway, Los Angeles. Phone 21134.

Alco — Trucks and Pleasure Cars Built and Guaranteed by THE AMERICAN LOCOMOTIVE COMPANY. LOS ANGELES ALCO MOTOR SALES CO., Retail & Garage, 1748 S. Flower St. Phones: Main 7973; F7957.

Auburn — TOURIST PARTS. W. J. BURT MOTOR CAR CO. Tenth and Main Streets.

Bargains — IN TIRES AUTO TIRE COMPANY Sixth and Olive Streets.

Brush — $515; DETROITER, $1000; KOEHLER, $1000 wagon, $850. 1312 S. Grand. 22299; Broadway 3132.

Cartercar — FRICTION DRIVE. No Clutch to Slip—No Gears to Strip. Tourers, Coupes, Roadsters and Trucks. 30, 36 & 40 H.P. Prices, $1500 to $2200. VANCE-CANAVAN MOTOR COMPANY. 1122-26 So. Olive St. Phones—A1931, Main 8122.

Case — 30 AND 40 H.P. Tourers, Roadsters, Toy Tonneaus, Limousines and Landaulets. VANCE-CANAVAN MOTOR CO. California Distributors. 1122-1128 South Olive Street, Los Angeles, Cal. A7021. —Phones— Main 8122.

Chanslor & Lyon — MOTOR SUPPLY CO. Los Angeles, San Francisco, Oakland, Portland. Wholesale and Retail. AUTOMOBILE SUPPLIES. Agency KELLY RACINE TIRES. 1120-1122 South Hope Street.

Dorris & Paige — MOTOR CARS AND TRUCKS. CARPENTER MOTOR SALES CO. Corner Pico and Figueroa. Phones—Main 4011, 2033.

Empire Tires — WEAR LONGER. Our Tire Preserver gives you great tire mileage. Our Peerless Tube beats them all. EMPIRE TIRE & RUBBER CO. 1108 So. Main St. Los Angeles.

Fiat P5047. — THE WORLD-FAMOUS CAR. PACIFIC COAST MOTOR CAR COMPANY, 1144 South Hope St. Reginald H. Gernon, Sales Manager.

Goodyear — COAT COMPANY. Headquarters for AUTO COATS, CAPS and GLOVES. 324 South Broadway.

Halladay — Tourers, Limousines, Toy Tonneaus and Roadsters. 40 and 30 H. P.—Prices $1350 to $2850. VANCE-CANAVAN MOTOR COMPANY. 1122-28 South Olive St. Phones—A931, Main 8122.

Haynes — AUTO SALES COMPANY OF LOS ANGELES. T. W. BROTHERTON, JR., Manager. Efficient completement; electric starter and lights. 40 horsepower; $2400. Los Angeles: 1235 S. Olive. Main 6084; A1935. San Francisco: Van Ness at Pacific.

King "36" — WITH A THOUSAND LESS PARTS. SMOOTHEST RIDING CAR BUILT. TOURING CAR AND ROADSTER, $1350. UNITED STATES MOTOR CAR CO. 410 EAST NINTH ST. F1875.

Knox — Pleasure Cars—Four and Six Cylinder—Trucks—2 to 6 Ton Capacity. Fire Apparatus—Martin Tractors. VANCE-CANAVAN MOTOR CO., Distributors Southern California and Arizona, 1122-1128 S. Olive St., Los Angeles. Phones: A5931; Edwy. 3068.

Locomobile Co. of America

Marion — CROWE AUTOMOBILE CO. 1228-30 SOUTH FLOWER ST. Distributors for Southern California. Phones: Main 4400; Home 21400.

Metz "22" — 4-Cylinder, 1912 Roadster, with mohair top and chains enclosed, $395. LOWN MOTOR CAR COMPANY. 1144 South Main Street.

Michigan 40 — 40-H.P. Touring Car, $1350; 40-H.P. Roadster, $1350; 32-H.P. Touring Car, $1250; 32-H.P. Roadster, $1250; all equipped. f.o.b. Los Angeles. MOTOR SALES CO., C. L. Peters, Mgr. W. First St. Home 52196. Wholesale and Retail. Chas Co., 1018 South Olive, City Agents. A1907, Edwy. 3907.

Miller — QUALITY TIRES. W. D. NEWBERT RUBBER CO. 949-951 South Main St., Los Angeles. Phones—F6901.

Moline — Pacific Coast Branch, O. J. Root, Mgr. 1912 Washington St. Henrich Motor Co., Gen. & Coast Distributors. Pres. and Manager, 1818-22 W. Washington St. Wm. Gregory, 602 N. Main St.

Moon — BUXTON & CHILDS. 1226-28 South Olive. Distributor Southern California and Arizona. Main 377; F3931.

Moore — Gas and Distillate Trucks Manufactured in Los Angeles by F. L. MOORE MOTOR TRUCK CO. Home 21113. 2672-96 Long Street. Garvanza Car In Avenue 56.

Moreland — DISTILLATE MOTOR TRUCKS. Manufactured in Los Angeles by Moreland Motor Truck Co., Wm. Hale and Sons.

Paige 60388 — MOTOR CARS. CARPENTER MOTOR SALES CO. Eleventh and Flower Streets.

Pathfinder 40 — Main 3284. Pathfinder Motor Car Co. H. G. SALISBURY, Manager. 1114-16 South Olive Street.

Pratt "40" — PRATT MOTOR CAR COMPANY. State Agents. 638 SOUTH GRAND AVENUE.

Rambler — Have you seen the 1913 Cross-Country Rambler Motor? THE W. K. COWAN CO. 1140 South Hope St.

Schacht — Tourers, Roadsters, Trucks, Delivery Cars. THE SCHACHT MOTOR CAR CO. OF CALIFORNIA. Salesroom 1101 South Figueroa Street.

Selden Car — Made by the father of Mass. 40. Will be now ready for delivery. Six-Cylinder motor. Tyler Leslie, Distributor, Southern California. 1217 S. Flower St. Home 21217.

Standard Electrique

Stevens Duryea — MOTOR CARS and Broughams. Ave.

Studebaker "30"

Business:

THE WEATHER.

LOCAL OFFICE, U. S. WEATHER BUREAU, Los Angeles, Nov. 13.—[Reported by A. Carpenter, Local Forecaster.] At 5 a.m. the barometer registered 30.06; at 5 p.m. 30.04. Thermometer for the corresponding hours showed 61 deg. and 70 deg. Relative humidity at 5 a.m., 27 per cent.; 5 p.m., 15 per cent. Rainfall, 5 a.m., northeast, velocity 12 miles. Wind, 5 a.m., northwest, velocity 6 miles. Wind, 5 p.m., southwest, velocity 6 miles. Highest temperature, 84 deg.; lowest, 58 deg. Precipitation, .01 of an inch. Barometer reduced to sea level.

GENERAL WEATHER CONDITIONS.—The pressure is low over the eastern half of the country and high throughout the West. The center of the principal disturbance covers New York, and heavy precipitation occurred in those States. Snowfall is reported from Wisconsin, and in the Northwest, the weather throughout the Western States is fair and moderately warm. Freezing temperatures obtain in Nebraska, Colorado, New Mexico, Wyoming, Montana, the Dakotas, Nebraska, Iowa, Minnesota and Wisconsin. The center of the high area is directly east of Los Angeles, and a lower pressure on the coast, drying and moderately warm weather will prevail in this vicinity for another thirty-six hours.

COMPARATIVE TEMPERATURES.

	Max.	Min.	Mean.
[illegible]	68	56	62
[illegible]	72	64	68
[illegible]	64	55	61
[illegible]	54	43	49
[illegible]	52	42	47
[illegible]	64	58	61
[illegible]	62	54	58
[illegible]	64	44	54
[illegible]	58	50	54
[illegible]	58	54	56
[illegible]	60	50	55
[illegible]	58	48	53

LOCAL FORECAST.

Los Angeles and vicinity: Fair Thursday; light to east winds.

Coast south of the Tehachapi: Fair Thursday.

STATE FORECAST.

SAN FRANCISCO, Nov. 13.—Forecast:

San Francisco and vicinity: Cloudy Thursday; light rain; light southeast wind.

Sacramento Valley: Cloudy Thursday; light rain, changing to south.

San Joaquin Valley: Cloudy Thursday; light rain in northern portion; light east wind.

Fresno Valley: Cloudy Thursday; light rain.

Southern California: Fair Thursday; moderate temperature; light north wind.

RIVER REPORT. (Data.) Nov. 13.—[Exclusive Dispatch to U. S. Reclamation Service.] Gauge Colorado River, 16.10 feet.

SHIPPING.

SAN PEDRO, LOS ANGELES, [illegible]

ARRIVED—WEDNESDAY, NOV. 13.

Steamer [illegible], Capt. Nopander, from Portland, via Astoria and San Francisco.

Steamer Avalon, Capt. Christensen, from [illegible].

Steamer City of Para, Capt. Russell, twelve hours from Panama.

Steamer Santa W. Fenwick, Capt. Ludlow, from Coquille River.

Steamer Newburg, Capt. Norberg, five days from Coos Bay.

Steamer George W. Elder, Capt. Thompson, from Portland, via San Francisco and Eureka.

Steamer Washtenaw, Capt. Graham, from San Pedro.

Steamer Fullerton, in tow tug Dauntless, from the Estero.

Steamer Coos Bay, Capt. Hansen, twenty-three hours from Bellingham.

SAILED—WEDNESDAY, NOV. 13.

Steamer Bowdoin, Capt. Cousins, for San Francisco.

Steamer Avalon, Capt. Christensen, for San Pedro.

Steamer George W. Elder, Capt. Thompson, for Portland.

Steamer Santa Rosa, Capt. Campbell, for Columbia River.

Steamer Johan P. Drew, Capt. Johannsen, for Aberdeen.

Steamer Santa Catalina, Capt. Maloney, for Eureka.

Steamer Fullerton, in tow tug Dauntless, for San Pedro.

Steamer City of Para, Capt. Russell, for San Francisco.

IN PORT.

Steamer [illegible], for S. F. wharf.

Steamer George W. Elder, for S. F. wharf.

Steamer Santa Rosa, Hammond wharf.

Steamer George W. Fenwick, Hammond wharf.

Steamer [illegible], for S. F. wharf.

Steamer [illegible], for Bay Co. wharf.

Steamer [illegible], for Consol. L. Co. wharf.

Steamer Johan H. Murphy, Pac. L. Co. wharf.

Steamer [illegible], for San A. Campbell, S. P. L. Co. wharf.

Steamer [illegible], for E. K. Wood wharf.

SAILED—THURSDAY, NOV. 14.

Steamer George W. Elder, Capt. Thompson, for San Francisco and Eureka.

Steamer [illegible], Capt. Nopander, for Portland, via San Pedro.

Steamer [illegible], Capt. McFarland, for San Pedro.

Steamer Santa Clara, Capt. Jensen, for San Pedro.

Steamer Harvard, Capt. Jepsen, for San Pedro.

Steamer Washtenaw, Capt. Graham, for San Pedro.

SAILED—FRIDAY, NOV. 15.

Steamer Harvard, Capt. Jepsen, for San Pedro.

DUE AT THIS PORT.

Steamer Bee City, from Portland, via San Pedro.

Steamer [illegible], from Aberdeen.

Steamer Bowdoin Dollar, from Tacoma.

Steamer [illegible], from South Bend.

Steamer [illegible], from Everett.

Steamer [illegible], from Gray's Harbor, via San Pedro.

Steamer [illegible], from Aberdeen, via San Pedro.

Steamer [illegible], from Tacoma.

Steamer [illegible], from Port Ludlow.

Steamer [illegible], from Coquille River.

Steamer H. Brues, from Port Gamble.

DUE FROM FOREIGN PORTS.

Steamer Statesman, at Antwerp.

Steamer Crown of Seville, at Glasgow.

Steamer [illegible], at Antwerp, loading.

Steamer Crown of Cordova, sailed Sept. 16, for Liverpool.

Steamer [illegible], sailed from Balboa, Panama.

Steamer Solos, sailed from Antwerp.

Steamer Crathemon, sailed from Antwerp.

Steamer City of Para, sailed from Balboa.

Steamer Chesterton, at Antwerp, loading.

Steamer [illegible], Bangor, on way from Madeira.

TABLE FOR SAN PEDRO.

Nov.	High.	Low.
14	1:40 a.m.	4:02 a.m.
	12:40 p.m.	4:22 p.m.
15	1:50 p.m.	10:34 p.m.
15	2:29 p.m.	11:17 p.m.
16	2:01 a.m.	3:56 a.m.
	2:16 p.m.	11:46 p.m.
17	2:56 a.m.	12:27 a.m.
	4:03 p.m.	
18	4:25 a.m.	0:07 a.m.
	5:46 p.m.	11:27 p.m.
19	5:43 a.m.	0:37 a.m.
	6:41 p.m.	12:17 p.m.

PORT ITEMS.

The [illegible] this morning on schedule, via San Francisco, carrying [illegible] and 1300 tons miscellaneous merchandise and will clear [illegible].

The [illegible] completed discharging of fertilizer loaded at Monolith, and is in ballast for Columbia River to load lumber.

The [illegible] arrived this morning from Coquille River, and will clear this afternoon for Union Oil [illegible] for return.

The steamer Avalon arrived this morning from San Francisco, discharged passengers and 600 tons of general merchandise, consigned to Crescent Wharf & Warehouse Company; and the steamer Avalon has been chartered by Wheeler & Hanalei, of Honolulu, to make a service, arriving Saturday [illegible].

The steamer Prentice has arrived out from Columbia River, carrying

Business: Shipping, Mines and Stocks.

THE WEATHER.

[illegible] U. S. WEATHER BUREAU, [illegible] Nov. 13.—[Reported by [illegible], Local Forecaster.] At 5 [illegible] the barometer registered 30.06; at [illegible]. Thermometer for the corresponding [illegible] 61 deg. and 70 deg. Relative [illegible] 27 per cent.; 5 p.m., 25 per [illegible] northeast, velocity 13 [illegible] southwest, velocity 5 miles. [illegible] 84 deg.; lowest, 58 deg. [illegible] of an inch. Barometer [illegible]

[illegible] CONDITIONS.—The pressure is [illegible] the eastern half of the country and [illegible] the West. The center of [illegible] covers New York, and [illegible] occurred in those States. [illegible] is reported from Wisconsin. [illegible] the Northwest, the weather through- [illegible] States is fair and moderately [illegible] temperatures obtain in Ne- [illegible] Colorado, New Mexico, Wyo- [illegible] the Dakotas, Nebraska, Iowa, [illegible] and Wisconsin. The center of the [illegible] is directly east of Los Angeles, and [illegible] pressure on the coast, drying [illegible] moderately warm weather will [illegible] this vicinity for another thirty-six [illegible]

COMPARATIVE TEMPERATURES.

	Max.	Min.	Mean.
[illegible]	48	46	47
[illegible]	72	44	58
[illegible]	66	56	61
[illegible]	46	42	42
[illegible]	52	42	47
[illegible]	84	56	71
[illegible]	62	58	60
[illegible]	64	44	54
[illegible]	38	30	34
[illegible]	58	34	46
[illegible]	80	60	70
[illegible]	52	48	50

LOCAL FORECAST.

Los Angeles and vicinity: Fair Thursday; [illegible] east winds. [illegible] south of the Tehachapi: Fair [illegible]

STATE FORECAST.

[illegible] Nov. 13.—Forecast: [illegible] and vicinity: Cloudy Thursday; light southeast wind. [illegible] Valley: Cloudy Thursday; light [illegible] changing to south. [illegible] Valley: Cloudy Thursday; light [illegible] portion; light east wind. [illegible] Valley: Cloudy Thursday; light [illegible] California: Fair Thursday; moderate [illegible] light north wind. [illegible] Nov. 13.—[Exclusive Dispatch [illegible] U. S. Reclamation Service.] Gauge [illegible] River, 16.10 feet.

SHIPPING.

SAN PEDRO, LOS ANGELES, [illegible] WEDNESDAY, NOV. 13.

[illegible]

2,360,000 feet of lumber consigned to Hammond Lumber Company at Terminal.

Pacific Coast Company's liner proceeded this morning for San Diego with passengers and freight and will touch here tomorrow, north bound, for Puget Sound ports, via San Francisco.

Steamer Helen P. Drew completed discharge of 325,000 feet of lumber for Southern California Lumber Company and cleared for Greenwood, direct, in ballast, to reload.

North Pacific Company's steamer George W. Elder, which was due here Monday, but which was delayed off Mendocino coast by head winds and scarcity of fuel, arrived at noon with large freight cargo and expects to proceed late tonight for San Diego, touching here tomorrow, north bound, for Portland, via San Francisco.

Steamer Aberdeen finished discharging 500,000 feet of lumber consigned to E. K. Wood Lumber Company.

REDONDO BEACH.

ARRIVED—WEDNESDAY, NOV. 13.

Steamer Noyo, Capt. Matsen, from Eureka.

SAILED—WEDNESDAY, NOV. 13.

Steamer Noyo, Capt. Matsen, for San Francisco.

SCHEDULE OF ARRIVALS AND DEPARTURES OF PASSENGER VESSELS.

FRIDAY, Nov. 15.—Steamship Queen, from San Francisco, via Santa Barbara, en voyage for San Diego, via San Pedro.

SAILING FOR THIS PORT.

Schooner A. B. Johnson, Columbia River. Steamer Hoquiam, Gray's Harbor.

PORT ITEMS.

The steamer Noyo arrived from the north with 11,000 redwood ties for the Pacific Electric and sailed tonight for San Francisco.

The steamer Hoquiam is due here tomorrow with 700,000 feet of lumber for local dealers.

From Puget Sound.

SEATTLE, Nov. 13.—Departed: Schooner Forest Dome, San Diego.

Northern Shipping.

SAN FRANCISCO, Nov. 13.—Arrived: Steamers Harvard, Charles Nelson, Los Angeles; Tampico, San Diego.

Sailed: Steamers James S. Higgins, Los Angeles; Harvard, San Diego.

Shares and Money.

MOST TRADERS HOLD ALOOF.

DULLNESS PREVAILED ON THE STOCK EXCHANGE.

Even the Professionals Refuse to Take on New Commitments and in Consequence the Day Is of the Most Listless Character—Gains Are Made by a Few Specialties.

[BY A. P. NIGHT WIRE TO THE TIMES.]

NEW YORK, Nov. 13.—Extreme dullness featured today's stock market. Price changes were irregular for the greater part, with a steadier tone in the final hour, when the best prices of the day were recorded. Trading lost none of its professional character, but even that faction seemed averse to taking on new commitments. There were no developement to account for the market's apathy other than prevailing political and financial conditions. In the early part of the session there were signs of pressure upon such leaders as United States Steel, Amalgamated Copper, American Smelting, the several oil shares, and American Beet Sugar. Union Pacific also denoted short selling, while an abrupt decline in Wabash preferred was associated with the tangle in that road's reorganization plan. The few pronounced gains of the day were limited to some of the high priced specialties, such as Woolworth, Sears-Roebuck and National Biscuit. Sluggishness of the copper group was accompanied by rumors of a slight shading of prices for the metal. Monetary conditions were unchanged although call loans did not get beyond 6 per cent. The bond market was devoid of especial features. Total sales, par value, $2,003,000. United States bonds unchanged on call.

New York Stocks.

[Furnished by Logan & Bryan, Members New York and Boston Stock Exchanges, Bradbury building, Los Angeles.]

NEW YORK, Nov. 13.—[Exclusive to The Times.] Following were the closing prices, sales and high and low quotations today:

Sales.		High.	Low.	—Close— Bid.	Ask.
....	Atlantic C. L.	....	....	137⅛	138½
....	Allis Chalmers	....	....	2	2⅝
....	Allis Chal. pfd.	....	....	8	10½
21,000	Amalg. Copper	84½	83⅞	84	84¼
....	Am. Agr. Chem.	....	....	56½	58
....	Am. Agr. C. pfd.	....	....	99	100¼
500	Am. Car & Fdy.	60½	60	59⅞	60
....	Am. C. & F. pfd.	....	....	118	120
3,200	Am. Can Co.	40⅛	39½	40	40⅛
100	Am. Can Co. pfd.	122	122	121	122
4,200	Am. Beet Sugar	55⅜	54	54	55
....	Am. B. Sugar pfd.	....	....	94	98
5,100	Am. Cotton Oil	56⅞	55½	56¼	56⅜
....	Am. Cot. Oil pfd.	....	....	98	102
....	Am. Ice Securities	....	....	19⅞	20⅛
....	Am. Express	....	....	179	185
....	Am. Hide & L.	....	....	5⅞	6
200	Am. H. & L. pfd.	28⅝	28⅝	28	29
4,900	Am. Linseed	14	13½	13¾	14
2,600	Am. Linseed pfd.	36	32⅞	35	35½
6,000	Am. Locomotive	46½	45⅛	45⅞	45⅞
200	Am. Loco. pfd.	107	105½	106	107
200	Am. Steel Fdy.	41¼	40⅛	40½	41
12,900	Am. S. & R. Co.	80⅛	78⅞	78⅞	79
....	Am. S. & R. pfd.	....	....	107⅞	108¼
....	Am. Sugar	....	....	121¼	123
100	Am. Sugar pfd.	121	121	120	123
400	Am. Tel. & Tel.	143¼	142⅝	142⅞	143¼
....	Am. Tob. pfd.	....	....	104½	105
100	Am. Woolen	22½	22½	22¼	24
100	Am. Woolen pfd.	84½	84½	80	85
3,800	Anaconda	43½	43	43⅜	43½
2,900	A. T. & S. F.	108	107⅝	107½	107⅝
100	A. T. & S. F. pfd.	101⅜	101⅜	101½	102
1,200	Balt. & Ohio	106⅜	106⅛	106¼	106½
....	B. & O. pfd.	....	....	86	87
2,000	Bethlehem Steel	42⅛	42⅛	41	42
100	Beth. Steel pfd.	73	73	72½	74
200	Brooklyn R. T.	89¼	89⅛	89	89¼
3,400	Canadian Pacific	264⅛	263⅛	263⅞	264¼
1,900	C. & O.	81⅝	81	81¼	81¼
200	Central Leather	30⅞	30⅜	30½	31
100	Central L. pfd.	98	98	97½	99½
....	Chicago & Alton	....	....	18	20
....	C. & A. pfd.	....	....	....	40
200	C. & G. W.	18⅞	18⅞	18½	18⅞
....	C. & G. W. pfd.	....	....	35½	36
200	C. & N. W.	140⅛	140	140	141
....	C. & N. W. pfd.	....	....	180	181
6,800	C. M. & St. P.	116¼	115⅛	115½	115⅝
100	Do. pfd	140	140	139	142
....	C. C. C. & St. L.	....	....	54⅛	55½
....	Do. pfd	....	....	98	101
200	Colo. Fuel & Iron	36½	36¼	35½	36½
....	C. F. & I. pfd.	....	....	140	155
....	Colo. Southern	....	....	38	40
....	Colo. So. 1st pfd.	....	....	72	75
....	Colo. So. 2nd pfd.	....	....	66½	67
400	Consolidated Gas	143⅞	143¼	143¼	143½
200	Corn Products	16⅝	16½	16½	16⅝
....	Do. pfd	....	....	80⅜	82
....	Del. & Hudson	....	....	167½	168⅝
....	D. L. & W.	....	....	540	550
....	D. & R. G.	....	....	21⅝	22½
100	D. & R. G. pfd.	40½	40½	40½	41
200	Distilling Sec.	27⅞	27¼	27⅝	28
....	D. S. S. & A.	....	....	8⅜	9⅛
....	D. S. S. & A. pfd.	....	....	16½	18
1,400	Erie	34⅝	34⅜	34¼	34⅜
500	Erie 1st pfd.	52	51⅞	51½	52
....	Erie 2nd pfd.	....	....	42⅞	43⅜
100	Gen. Electric	181⅝	181⅝	180⅝	182
1,400	Gt. Northern pfd.	138⅜	137⅞	138	138⅜
....	Gt. No. Ore Ctfs.	....	....	45½	46½
300	Illinois Central	129	129	128½	129
100	Int'l Harv. Co.	120	120	120	120⅜
....	Int'l Harv. pfd.	....	....	118¼	119⅜
400	Int'l Paper	14⅝	14⅝	14⅞	15
300	Int'l Paper pfd.	55⅝	55½	55	76
....	Int'l Pump	....	....	22	23
....	Int'l Pump pfd.	....	....	79	80
....	Iowa Central	....	....	12	13
....	Iowa Central pfd.	....	....	26	28
800	K. C. Southern	28⅛	27⅞	28	28¼
....	K. C. So. pfd.	....	....	61½	62½
100	L. & N.	147⅞	147⅞	147	148
....	Laclede Gas com.	....	....	105⅞	106½
4,000	Lehigh Valley	174⅛	173⅜	173	174
....	Manhattan	....	....	131¼	132½
1,000	Inter-Met.	20⅛	20	20	20¼
1,800	Inter-Met. pfd	64⅝	64¼	64½	64⅝
100	Mex. Central Ctfs.	26½	26⅝	26¼	27
8,400	Mex. Petroleum	82⅛	79½	81½	81⅝
....	Mackay	....	....	83½	85
....	Mackay pfd	....	....	67½	68½
....	Minn. & St. L.	....	....	25½	25⅝
....	Do. 1st pfd.	....	....	48	49
100	M. St. P. & S.S.M.	142⅝	142⅝	142	143
....	Do. pfd	....	....	150	155
....	M., K. & Texas	....	....	27⅝	28½
....	M., K. & T. pfd.	....	....	62	64
4,200	Missouri Pacific	44⅜	43⅝	43½	44¼
200	National Lead	62¼	62⅛	61⅛	62
100	Nat'l Lead pfd.	110⅛	110⅛	110¼	110½
700	Nat'l Biscuit	132½	132½	132⅝	132⅞
....	Nat'l Biscuit pfd.	....	....	124	126½
1,200	Nevada Con.	23⅛	22⅞	22⅞	22⅞
1,500	N. Y. Air Brake	82½	81	82½	83
400	N. Y. Central	115	114⅜	114½	115
....	N. Y. C. & St. L.	....	....	55	60
....	Do. 1st pfd.	....	....	102½	108
....	Do. 2nd pfd.	....	....	86	90
100	N. Y., Ont. & W.	35⅛	35⅛	35¼	35⅝
2,700	Norfolk & W.	115½	115	115½	115⅝
....	N. & W. pfd.	....	....	88	92
....	North American	....	....	82	83¼
1,800	Northern Pacific	125⅝	124⅞	124⅝	125⅛
....	Omaha	....	....	133	139
....	Omaha pfd	....	....	150	160
2,800	Pacific Mail	35¼	34	34⅝	35
100	Pac. Tel. & Tel.	49⅝	49⅝	49⅝	50½
....	Pac. T. & T. pfd.	....	....	100	101½
1,500	Penn. R. R. Co.	123½	123¼	123¼	123½
200	People's Gas	115⅝	115⅝	116	116½
500	Pitts. Coal	24	23½	23½	23⅝
200	Pitts. Coal pfd.	92	91½	91½	92½
600	Pressed Steel Car	38	37¼	37½	38
100	P. Steel Car pfd.	101⅞	101⅞	101	101½
....	Pacific Coast	....	....	85	100
....	P. C. C. & St. L.	....	....	106	109
....	Do. pfd	....	....	110	120
....	Pullman	....	....	166¼	167
100	Ry. Steel Springs	37	37	37	37¼
....	Ry. Steel S. pfd.	....	....	100	102
58,500	Reading	172⅛	170⅝	171¼	171⅜
....	Reading 1st pfd.	....	....	90	90½
....	Reading 2nd pfd.	....	....	95⅛	97
1,800	Republic I. & S.	30⅛	29¼	29½	30
200	R. I. & S. pfd.	92	91	91½	92
200	Rock Island	26¼	25⅞	25⅞	25⅞
100	Rock Island pfd.	49⅝	49⅝	49¼	49⅝
....	Sloss S. S. & I.	....	....	54	56
....	S. S. S. & I. pfd.	....	....	85	100
200	St.L. & S.F. 1st pfd	61½	61⅛	61	63
200	Do. 2nd pfd.	35⅞	35⅞	35½	36
....	St. L. & S. W.	....	....	38⅜	39½
....	Do. pfd	....	....	76½	77½
1,600	Southern Pacific	111¼	110½	110⅞	110⅞
400	Southern Railway	29⅝	29⅜	29⅜	29⅝
200	Southern Ry. pfd.	81⅞	81½	81⅜	82
....	Third Ave. Ry.	....	....	37½	38
500	Tenn. Copper	41	40⅜	40¼	41
200	Texas Pacific	24⅞	24⅝	24½	24⅝
....	T., St. L. & W.	....	....	13	14
....	Do. pfd	....	....	29⅛	33
....	Twin City R. T.	....	....	104⅞	107
100	U. B. & P. Co.	12¼	12¼	11⅞	12½
200	U. B. & P. pfd.	56½	56	56	58
32,200	Union Pacific	173⅞	171⅜	172	172½
....	U. P. pfd.	....	....	90	91½
2,000	Utah Copper	64	63⅞	63½	63⅝
....	U. R. R. of S. F.	....	....	36⅛	37
1,000	Do. pfd	66½	65	65	66
200	U. S. C. Iron Pipe	19⅞	19½	19½	19⅞
....	U. S. C. I. P. pfd.	....	....	61⅛	63½
200	U. S. Express	67	67	68	70
....	U. S. Marine Co.	....	....	4⅞	5
....	U. S. Marine pfd.	....	....	19½	21
....	U. S. R. & Cons.	....	....	80	80½
....	U. S. R. & R. Co.	....	....	1½	2½
....	U. S. R. & R. pfd.	....	....	3⅝	4½
2,100	U. S. Rubber	54	52⅞	53	53⅝
100	U. S. R. 1st pfd.	107⅞	107½	107¼	107⅞
....	U. S. R. 2nd pfd.	....	....	75	78
64,700	U. S. Steel Cor.	75⅞	74⅞	75⅜	75½
200	U. S. Steel pfd.	112⅞	112	112¼	112⅜
....	Va. Car. Chem.	....	....	45⅞	46½
....	Va. Car. C. pfd.	....	....	115	116
....	Va. Coal & Coke	....	....	64½	66
2,100	Wabash	4½	4¼	4⅛	4½
200	Wabash pfd	15	14⅝	14⅜	15
....	Wells-Fargo Ex.	....	....	110	120
1,100	Western Union	77⅞	77½	77⅞	78½
1,000	Westinghouse	82⅛	80⅞	80½	81⅛
....	Do. 1st pfd.	....	....	122	130
100	Western Md. com.	56	56	55¼	56⅛
....	Western Md. pfd.	....	....	77	80
....	W. & L. E.	....	....	8⅝	9
100	Do. 1st pfd.	29	29	29	31
....	Do. 2nd pfd.	....	....	14	14½
....	Wisconsin Central	....	....	52¼	55
2,000	Goldfield Cons.	2⅛	2½	2½	2⅝
....	Jersey Central	....	....	360	380
5,000	Chino	48⅞	48½	48⅝	48½
2,700	Ray Cons.	22½	22⅛	22⅛	22⅜
7,200	Miami	28½	28⅜	28¼	28⅜
....	St. L. & S. F. com.	....	....	23	25
800	Texas Oil	120½	119⅛	119⅞	121
500	Guggenheim	55½	55⅛	55⅛	55¼
200	Lorillard com.	206	206	205¼	207
....	Lorillard pfd.	....	....	114½	116¼
400	Loose Wiles	42⅞	42⅞	42¼	42⅞
100	Loose Wiles pfd.	105	105	104⅞	106⅝
700	Leggitt & Meyers	217½	216⅝	216	217
....	L. & M. pfd.	....	....	115	116⅛
10,100	Woolworth com.	117⅞	116	116½	117
....	Woolworth pfd	....	....	115	....
2,600	Inspiration	20⅛	19⅞	19⅞	20
....	Nat'l Enamel	....	....	20⅝	22
....	Do. pfd	....	....	91	93
8,800	Cal. Petroleum	62⅞	61¼	62	62¼
600	Do. pfd	90½	90	90¼	90⅝
....	Am. Snuff	....	....	191½	193
....	Am. Snuff pfd.	....	....	104	106
....	Am. Tobacco	....	....	271⅞	273
200	Underwood com.	109	108	107	108⅞
....	Underwood pfd.	....	....	112	114
600	Goodrich Rubber	70⅝	70¼	70¼	70⅝
500	Do. pfd	107½	107	107⅛	107⅝
1,400	Sears Roebuck	220½	218	219⅝	219⅞
200	N. Y., N. H. & H.	136½	135⅝	135½	136
900	Associated Oil	46½	46	44½	46¼

Total sales—845,200 shares.

Money opened at 5½ per cent.; highest, 6 per cent.; lowest, 5 per cent.; last loan, 5 per cent.; closed, 4½@5 per cent.; ruling rate, 5¾ per cent.

METAL MARKETS

COPPER.

NEW YORK, Nov. 13.—[By A. P. Night Wire.] Standard Copper, firm. Spot, 17.00; electrolytic, 17.62@17.87; Lake, 17.62@17.87; casting, 17.25@17.37.

LEAD.

NEW YORK, Nov. 13.—[By A. P. Night Wire.] Lead, easy. New York, 4.70@4.80.

SILVER.

NEW YORK, Nov. 13.—[By A. P. Night Wire.] Bar silver, 62⅝.

New York Curb Stocks.

[Furnished by E. F. Hutton & Co., Members New York Stock Exchange, 118 West Fourth street, Los Angeles.]

NEW YORK, Nov. 13.—Braden was again the feature of the crub coppers, selling at 9. About 3500 shares changed hands. The balance was steady. United Cigar Stores was strong. There were no special features. Boston coppers opened dull, but with a strong undertone. Butte and Superior was well bought on all setbacks and advanced easily. Isle influence on the coppers. The market closed of the Boston market is to advance, and any good rise in New York would have a marked inflience on the coppers. The market closed dull, but with strength generally shown. Following are the closing bid and asked prices:

	—Close— Bid.	Ask.		—Close— Bid.	Ask.
Anglo	18⅛	19	Man. Tr.	1⅛	1⅝
Belmont	9	9¼	Marconi	6⅞	7
Brad. Cop.	8⅞	9	McK. D.	2 1-16	2 3-16
Brad. 6s	178	184	Mont. T.	1⅞	2⅛
Brit. Col.	4⅝	4⅞	Miami 6s	168	173
Chi. Sub.	4½	7	M. of A.	2½	2⅝
Colorado	12	15	Mont. S.	2	5
Con. Ariz.	⅝	½	N. Hills	1½	1 9-16
Davis D.	2¼	2⅜	Nipissing	8⅛	8¼
Dobie	⅛	⅜	Ohio Cop.	1 9-16	1 11-16
Dolores	2	4	Pacific Gas & E. com.	65½	66
El Rayo	1	2	Do. pfd.	91	93½
Ely Cent.	½	2	San Toy	21	30
Ely Con.	15	20	Sioux Con.	2	4
El Paso	5⅝	5⅞	S.W. Miami	5	6
1st Nat.	2	2½	S. Utah	⅝	½
Fraction	10	12	Stand. Oil	394	397
Florence	65	75	Stewart	1 5-16	1⅜
Giroux	4⅝	5	Tonopah	6⅞	6⅞
G.F. Daisy	7	8	Tri-Bullion	⅜	½
Gold. B.	14	17	Tuolumne	2⅝	3
Gr. Can.	9¼	9⅝	U. Copper	1	2
Hallinger	14⅝	15⅛	Do. pfd.	8	15
Halifax	1⅝	2	U.S. Light	12½	13½
Iron B.	115	120	Yukon	3⅛	3½
I. C. R.	11⅛	12¼	West. P.	8	8½
J. Butler	68	68½	Do. 5s	84⅜	84⅝
Jumbo Ex.	31	33	W.P. com.	27	29
Kerr Lake	2⅝	2⅞	Do. pfd.	55	57
Keystone	2	2¼	W. End	1 9-16	1 11-16
La Rose	2 7-16	2 9-16	Wettlaufer	22	24
L.V. Coal	230	240	Mizpah Ex.	75	80
Mas. Val.	12⅝	13	Tonopah Ex.	2⅝	2⅞
Mays Oil	27	30	B. N. Y.	1⅞	2
Ton. M.	94	95	So. Ind.	310	320
Rumeley	98⅜	99¼	So. Cal.	165	166
Alaska	8⅝	9			

New York Bond List.

[Furnished by Logan & Bryan, Members New York and Boston Stock Exchanges, Bradbury building, Los Angeles.]

NEW YORK, Nov. 13.—[Exclusive to The Times.] Closing bid and asked quotations on the bonds:

	Bid.	Asked.
Armour 4½s	91	91½
Am. Tel. & Tel. Conv. 4s	112¼	113
American Tobacco 4s	95	....
American Tobacco 6s	120	....
Atchison Gen. 4s	97½	97⅞
Atchison Conv. 4s	107⅛	108
Atchison Adj. 4s, stamped	87⅞	88½
Atchison Conv. 5s	107⅝	108⅛
Atlantic Coast Line Cons. 4s	94⅞	95
Atl. C. L. (L. & N. Coll.) 4s	92	92½
Balt. & Ohio 3½s	91½	92
Balt. & Ohio 4s	97⅝	98
Brooklyn Rapid Transit 4s	90	90⅛
Can. So. 1st 5s, Ext.	100	100¼
C. & O. 4½s	99⅛	99⅝
C. B. & Q. Gen. Mtg. 4s	94⅝	95
C. B. & Q. Joint 4s	95⅛	95⅜
C. B. & Q. Ill. 4s	98⅛	99
C. B. & Q. General 4s	94⅝	95
Central Pacific 1st 4s	95	95½
Chicago & E. Ill. 4s	77	77½
C., R. I. & P. Ref. 4s	87	87½
C., R. I. & P. Col. Trust 4s	67⅝	68
Colo. & So. 1st 4s	93½	94⅛
Denver & Rio Grande 4s	....	87
Del. & Hudson Conv. 4s	97	98
Erie 1st Con. P. L. 4s	86¼	87
Inter-Met. 4½s	80⅝	81
Japanese 4s	....	84
Japanese 1st 4½s	91	92
Japanese 2nd 4½s	90	90½
L. & N. Uni. 4s	97¼	97½
M., K. & T. 4½s	85	86
Missouri Pacific 4s	71½	72
N. Y. Central 3½s	86	87
N. Y. Central L. S. 3½s	78½	79
N. Y. Central 4s	92	92½
N. Y. City 4½s of 1957	105	105⅛
Norfolk & Western 4s	97	97½
N. & W. Conv. 4s	114½	116
N. Y., Ont. & W. 4s	....	94½
Northern Pacific P. L. 4s	93	93½
Northern Pacific 3s	68⅝	69½
Oregon Short Line 4s	91⅛	91⅞
Oregon Ry. & Nav. 4s	93	93⅞
Pennsylvania Ry. 4s of 1948	101½	103
Reading Gen. 4s	96⅝	96½
Republic of Cuba 5s	101½	102½
Southern Pacific 1st Ref. 4s	93¾	94
Southern Pacific Col. 4s	89	90
Southern Ry. 4s	78¼	78½
St. L. & S. F. Ref. 4s	76½	77
Union Pacific 1st 4s	99⅞	100
Union Pacific Conv. 4s	102¼	102⅜
Union Pacific Ref. 4s	95½	95⅞
U. S. Steel S. F. 5s	101⅝	101⅞
United States 2s reg	101	101½
United States 2s coup	101	101½
United States 3s reg	102½	103
United States 3s coup	102½	103
United States 4s reg	113⅜	114¼
United States 4s coup	113⅜	114¼
U. R. R. of S. F. 4s	66	67
Wabash 1st 4s	65½	66½
Western Union 4½s	95½	96
Westinghouse Conv. 5s	93	94
Western Pacific 5s	84⅛	84⅝
Wisconsin Central 4s	92	92½
West Shore 4s	98	98½
California Gas 5s	95	96¼

New York Money Market.

NEW YORK, Nov. 13.—[By A. P. Night Wire.] Close: Prime mercantile paper, 6 per cent. Sterling exchange, weak with actual business in banks' bills at 4.81 for 60 days and at 4.85 3-20 for demand. Commercial bills, 4.80¼. Bar silver, 62⅝. Mexican dollars, 48⅝. Government bonds, steady; railroad bonds, irregular.

Treasury Statement.

WASHINGTON, Nov. 13.—[By A. P. Night Wire.] The condition of the United States treasury at the beginning of business today was: Working balance, $91,618,401. In banks and Philippine treasury, $31,063,947. Total of general fund, $146,981,613. Receipts yesterday, $2,181,674. Disbursements, $2,823,118. Deficit this fiscal year, $4,089,156 as against a deficit of $22,694,415 last year. The figures for receipts, disbursements and deficit exclude Panama canal and public debt transactions.

TURPENTINE AND ROSIN.

SAVANNAH QUOTATIONS.

[BY DIRECT WIRE TO THE TIMES.]

SAVANNAH Nov. 13.—[Exclusive Dispatch.] Turpentine, firm, 38; sales, 858; receipts, 1000; shipments, 212; stocks, 32,100. Rosin, firm; sales, 1300; receipts, 3100; shipments, 492; stocks, 124,300. Quote: A, B, C, 5.97½; D, 6.02½; E, 6.07½; F, G, 6.10; H, I, 6.12½; K, 6.45; M, 7.00; N, 7.60; WG, 8.25; WW, 8.55.

COPPER INDUSTRY.

[Furnished by E. F. Hutton & Co., Members New York Stock Exchange, 118 West Fourth street, Los Angeles.]

London copper opened firm; spot, £76 5s, up 5s 6d; futures, £77 10s, up 7s 6d.

London copper closed firm; spot, £77 2s 6d, up 7s 6d; futures, £77 17s 6d, up 7s 6d.

Market continues firm without change; official price 17⅝ asked, but metal is to be had as low as 17½ and the big agencies await cleaning up of cheap copper.

According to a cable dispatch just received from the Braden property the last 111 meters in the No. 1 Teniente, or roughly 350 feet, assayed over 4 per cent. copper. This is considerably above the average of Braden's reserves which are placed at 2.5 per cent copper. The present development is situated in a heretofore undeveloped section of the property and the face of the tunnel is now approximately 1500 feet beneath the surface.

During the month of October 42,500 tons of ore were treated, averaging around 2.8 per cent. copper. In the old mill a recovery of about 61 per cent. was made, while on the 46,000 tons treated by the Mineral Separation Process the extraction was 75½ per cent.

There has been very good buying of Braden recently. It is based upon the exceedingly favorable underground developments which are rapidly increasing the mine's reserves, the satisfactory results now being obtained by Mineral Separation Process and the probability, that after the present mills are equipped and are treating 3000 tons of ore a day, the property will be placed upon a 6000-ton basis, which if put into effect, would make this mine one of the largest of the copper producers.

Operations at the Tennessee Copper Company continue at a record-breaking pace and the indications point to October results being equally as good as September, which month was the best in the history of the company.

The custom feature of Tennessee Smelting operations is working out very well indeed and a considerable increase in production has been made. Not only is the production greater but on certain of these ores there is the quotation profit which the Tennessee Company realizes, owing to the higher metal prices. This is also making for greater earnings. The Tennessee Company is now turning out approximately 500 to 550 tons of sulphuric acid a day and this amount will gradually increase as colder weather comes on until it is brought up to 600 to 650 tons a day. It is estimated that for the year the production of acid will amount to slightly over 200,000 tons.

As the year 1912 draws to a close, the indications are that the total gross earnings will amount to between $1,250,000 to $1,300,000, or after allowing for depreciation charge, a figure close to $1,200,000 or $1,250,000.

Tennessee has 200,000 shares which should indicate earnings around $6 per share. At the present time, however, under the higher price for copper metal, which was not fully felt until summer, the earnings are running considerably in excess of this amount.

Chino Copper.—The very marked advance in the shares of this company, unusually large for a stock of this character, has raised innumerable inquiries as to the cause.

In reply to these we would say that we consider there are two main reasons; first, a tardy realization on the part of the general copper-share buying public that here is one of the great copper properties in the country, perhaps the most remarkably successful that has been developed within the last ten years, and which has now very nearly reached the point where it is in a position to distribute its earnings to its shareholders

Secondly, the actual performance of the last three months, which has very much exceeded the expectations of even the most optimistic and has shown the company to be a bigger money-maker than even its closest friends could have believed possible.

While to those who merely look at the market price the advance seems to have been rapid, those who have taken the trouble to follow the development of this property know that its intrinsic value has actually increased far more rapidly than its market price.

Taking the two factors that determine the value of any mining property, viz., ore reserves and earning capacity, and one is just as important as the other, it will be remembered that when we took hold of this property three and a half years ago, there had been developed only 4,000,000 tons of ore. Today Chino has the third largest developed body of copper ore in this country, 55,000,000 tons, and before very long it is probable that new figures will be forthcoming, showing the reserves to be much in excess of this.

This developed value back of the stock has given it a stability and a standing with investors that the shares of very few new mining companies have enjoyed.

Now, turning to the question of earning capacity, which is always the more popular with the copper-share speculator. The engineers of this property, men noted for their conservatism, were of the opinion that it would be safe for us to predict an opinion from this property of 50,000,000 pounds a year and a cost of 8 cents a pound. This was decidedly below the average cost of copper production in this country, and there were many who questioned whether the company could realize this figure.

Now, what has been the actual result? In the last three months with only three of the five sections of the mill contributing to production, the company has produced over 10,000,000 pounds of copper, and at a cost, it is safe to say, of less than 7 cents a pound, earning better than $1,000,000. For the last two month the production has averaged 1,200,000 pounds per section per month, which means, with the plant operating to capacity, a monthly output of 6,000,000 pounds, or an annual output of at least 70,000,000.

This month the fourth section of the mill, which has been warming up for about a month past, will contribute to production for the first time and unless the company should happen to treat an unusually large percentage of oxidized ore the output should run above 4,000,000 pounds.

It is, therefore, quite safe to say that Chino is now earning better than $6 per share, and it remains only to put the last section of the mill in commission for the company to be earning better than $8. Needless to say, with a net income of better than $400,000 a month, Chino is reaching the point where it can consistently make returns to its shareholders at an earlier date than was originally anticipated.

Occupying the position that we do toward this company, it would hardly behoove us to make any definite prediction, but it is quite safe to say that unless there should be a sharp drop in the price of the metal, or a material let-up in deliveries of sales, the first declaration will be made not far from the first of the year, and will not be disappointing in amount.

The impression gained from reading the quarterly report of the development work at the North Butte property is not very pronounced either one way or the other. The "Edith May" and the "Jessie" veins still do not develop any bodies of commercial ore on the lower levels, and this, it must be admitted, is a disappointment.

On the other hand, there was encountered by cross-cutting on the 2800-foot level one of the "Gem" veins, showing 12 feet of ore, assaying about 5 per cent. copper. Evidently, this was the vein that in current reports was referred to as the "Jessie."

There was also developed on the 2400-foot level of the Adirondack a very satisfactory body of ore, averaging 16 feet in width and with an average value of 4 per cent. copper and 2½ ounces silver.

After all, it really makes little difference in which vein ore is discovered, and these two new developments should go a long way toward offsetting the apparently declining values in the "Edith May" and the "Jessie."

We know that it is current local opinion that North Butte is looking better than it has for several years past, and the large amount of development work that is being done each quarter is evidence of the desire of the management to maintain the company's ore reserves.

Boston Copper Market.

[Furnished by Logan & Bryan, Members New York and Boston Stock Exchanges, Bradbury building, Los Angeles.]

BOSTON, Nov. 13.—Following were the closing quotations:

	—Close— Bid.	Ask.		—Close— Bid.	Ask.
Adventure	6⅞	7½	La Salle	5⅝	5⅞
Ahmeek	330	350	Mas. Val.	12⅝	12⅞
Allouez	42	43	Mass. Cop.	6	6½
Algomah	3⅛	—	Mass. Gas com.	93½	94¼
Amn. Pneumatic com.	4⅞	5	Do. pfd.	96⅛	98
Do. pfd.	22½	23	Majestic	43	44
Amn. Zinc	31¼	31⅝	Mayflower	13⅞	14
Arcadian	2⅞	3	Miami	28	28½
Ariz. Com.	4⅞	4⅞	Michigan	1⅞	3
Arnold	1	1⅛	McK. D.	2⅛	2¼
B. S. Gas	26	27	Mohawk	63	64
Baltic	1⅞	2	Nev. Cons.	22⅝	22⅞
B. & Ely	1	1 1-16	Nipissing	8⅛	8⅜
Begole	2	2¼	N. Butte	35⅞	36
B. & B.	3⅞	3⅞	N. Lake	3	3⅝
B. & L.	52	53	Ohio	1⅞	1⅞
Cactus	8	9	Old Dom.	58⅛	59
Calaveras	2⅜	2⅞	Old Colony	8⅞	9¼
C. & A.	78⅛	79	Osceola	109	110
Centennial	19	20	Quincy	85	86
C. Cons.	1 9-16	1⅝	Ray Cons.	21⅝	21⅞
Chino	48⅛	48⅞	Raven	25*	27
Cons. Ariz.	55	65	Santa Fe	3⅛	3⅜
Cop. R.	56⅝	57	Shannon	14⅛	14½
Daly W.	3⅜	4	Shattuck	33⅛	33⅜
Davis D.	2⅛	2 3-16	Sup. & B.	2⅝	2⅞
E. Butte	15⅛	15¼	Sup. Cop.	43⅞	43⅝
Ely Cons.	18	19	Swift P. Co.	106⅛	107
1st Nat.	2⅛	2⅜	S. Lake	6⅞	7
C. & H.	570	575	Tamarack	42	44
B. & Sup.	48	48⅛	Trinity	5⅛	6
Bingham	4⅝	5	Tuolumne	2 13-16	3
Corbin	26	27	Utah Cop.	63⅜	63⅝
Franklin	10½	11	Utah Cons.	13⅞	13½
Giroux	4⅝	4⅞	U. S. M. & S. com.	46	46¼
Granby	76⅛	76⅞	Do. pfd.	51¼	51⅜
Gr. Can.	9½	9⅝	United Ft.	183	184
Gold. C.	2½	2⅝	U. S. Shoe Mach. com.	52½	53
Hancock	24	25	Do. pfd.	28⅛	28⅜
Helvetia	75	85	Victoria	2 9-16	2⅝
Houghton	8	8½	Winona	4	4½
Is. Creek com.	58	59	Wolverine	78	—
Do. pfd.	87	87½	Wyandotte	1¼	2
Indiana	17¼	17⅝	Yukon	3⅛	3⅜
Inspn.	20	20⅛	S.W. Miami	5⅛	6
Isle Royale	35⅛	35⅜	Oneco	2⅛	2½
Kerr Lake	2 11-16	2⅞	Ojibway	2	3⅛
Keweenah	2	2⅛	Pond C.	26⅛	26½
Lake Cop.	31⅝	31⅞			

New York Coffee Market.

[Furnished by Logan & Bryan, Members New York and Boston Stock Exchanges, Bradbury building, Los Angeles.]

NEW YORK, Nov. 13.—Close:

November	13.71@13.73	May	14.04@14.05
December	13.68@13.70	July	14.07@14.08
January	13.64@13.65	August	14.09@14.10
February	13.64@13.65	September	14.11@14.12
March	13.92@13.93	October	14.11@14.12
April	13.98@13.99		

Barely steady.

Chicago Dairy Market.

CHICAGO, Nov. 13.—[By A. P. Night Wire.] Butter, firm; creameries, 28@33; dairies, 25@30. Eggs, firm; receipts, 2546 cases; at mark, cases included, 22@25; ordinary firsts, 24; firsts, 27. Ccheese, steady; daisies, 17¼@17½; twins, 16⅝@17; Young Americas, 16⅞@17; long horns, 16⅞@17.

Raises the Dust.

Charles F. Naunnan, manager of the Los Angeles Realty Sign Company, was fined $25 or twenty-five days on Tuesday by Police Judge Chambers on conviction of speeding on West Jefferson street. Motorcycle Officer Blaisdell testified that Naunnan exceeded the limit while passing the University Station. Capt. Bradish was standing in front of the sub-station when Naunnan rushed by, and was enveloped by the dust the man's machine raised.

Leon Brown and O. R. Sadler were fined for speeding. The former was released on a suspended sentence.

Try Murine Eye Remedy for Red, Weak, Watery Eyes and Granulated Eyelids. —[Adv.

THE TIMES CIRCULATION FOR OCTOBER, 1912.

STATE OF CALIFORNIA, COUNTY OF LOS ANGELES, SS.:

Harry Chandler, Assistant General Manager of the Los Angeles Times, being duly sworn, declares upon his oath that the following is a true and correct office record of the daily circulation of said newspaper for the month of October, 1912.

OCTOBER, 1912.		Copies.
October 1		59,500
October 2		56,940
October 3		56,940
October 4		56,890
October 5		57,100
October 6	(Sunday)	85,770
October 7		57,880
October 8		57,110
October 9		56,930
October 10		57,180
October 11		57,000
October 12		57,320
October 13	(Sunday)	86,000
October 14		57,030
October 15		59,050
October 16		57,280
October 17		57,250
October 18		57,780
October 19		57,450
October 20	(Sunday)	86,810
October 21		57,310
October 22		57,600
October 23		57,790
October 24		57,630
October 25		57,800
October 26		57,830
October 27	(Sunday)	89,000
October 28		57,980
October 29		57,900
October 30		57,900
October 31		58,180

Daily average for every day of October 61,344
Sunday only, average for October 86,895

HARRY CHANDLER,
Assistant General Manager, The Times.

Subscribed and sworn to before me this 7th day of November, 1912.

[Seal] T. L. CHAPIN,
Notary Public in and for the County of Los Angeles, State of California.

A. L. Dennis, being duly sworn, declares that he is and has been for twelve years Superintendent of Circulation of the Los Angeles Times; that the above detailed statement of circulation for the month of October, 1912, is correct, and shows the circulation of The Times for each day of the month named.

A. L. DENNIS,
Superintendent of Circulation, The Times.

Subscribed and sworn to before me this 7th day of November, 1912.

[Seal] T. L. CHAPIN,
Notary Public in and for the County of Los Angeles, State of California.

The Times is the only newspaper in Los Angeles that does not make a practice of permitting agents, newsboys and dealers to return unsold copies of its issues. Neither does it misbrand or predate its editions, or inflate its circulation by printing more copies than are actually necessary to supply its patrons.

The Times' entire circulation is practically net, and it is more genuine and superior in every respect to that of any other newspaper in Southern California.

WILLOW RIVER

On main line of Grand Trunk Pacific Railway, and the Pacific & Hudson Bay. Millions of acres of finest agricultural, timber and mineral lands are the inheritance of WILLOW RIVER, and it is the desire of the Railway Company to make it one of the most important towns in the entire Canadian West. Lots $10 down, $10 per month; no interest, no taxes; 10 per cent. off for cash. Write today for full information.

PAC. BOND & LAND CORP., LTD., 559 Pacific Bldg., Vancouver, B. C.

Buy Your **SEED GRAIN** FROM **Farmers' Warehouse Co.** 2416-26 Hunter Street, Los Angeles. F4516; Bdwy. 1818.

Real Estate Directory.

Build your Summer Bungalow among the "Big Pines," within sight of the Office Buildings of Los Angeles. One-half acre lots, $300 and up, at "Big Pines." 600 acres. Highest and coolest mountain home sites in Southern California.
CALIF. PAC. INVEST. CO., Suite 707, Higgins Bldg. Both Phones.

A Sound Investment
SUBURBAN DEVELOPMENT CO., 214-18 American Bank Bldg. Bdwy. 3092—Home A5469. Punctual dividends—absolute safety. Send for interesting booklet.

Chowchilla Ranch
Acreage for live, responsible Real Estate Dealers to sell.
United States Farm Lands Co. 822-24 Trust and Savings Building. Home 2035. Broadway 3811.

TEHACHEPI
TEN-ACRE TRACTS
TEN PER CENT. CASH.
TEN PAYMENTS
SHARER INV. CO., 229 W. Seventh St.

Beautiful Half Acre $375
Rich, sandy loam soil, abundance of pure artesian water, on electric line, 30 minutes from Broadway. Your own terms.
National Home & Town Builders, 350 S. Hill St.

Hundreds of Bungalow Plans. $5.00 and Up a Set.
The Original Home Builders of Los Angeles
418-420 Douglas Bldg. COR. THIRD & SPRING STS.

BELLEHURST TRACT
In Glendale, a bigger and a better lot for less money than any subdivision in Glendale.
E. P. THOM & C. D. THOM, Owners, 414 Bradbury Block. A1345.

VISTA
Citrus Lands, $200 an Acre. Town Lots, $100 Each. Easy Terms. VISTA LAND CO., 212 Mercantile Place. Main 2932; F1034.

LEASING DEPARTMENT —FOR—
Stores, Warehouses, Hotels, Apartments and Ground Leases.
ROBERT MARSH & CO., 2nd Floor Trust and Savings Bldg. SIXTH & SPRING STS. Home 10175. Main 5045.

Visit Angeles Mesa
Where $1,000,000 Worth of Lots Have Been Sold During Past Year.

THE McCARTHY CO.
BUILDING LOTS, In South Part of the City, $600. $50 cash, $10 month. 201 N. Broadway.

Take "site-seeing" auto to **BRENTWOOD PLACE**
High-class, thoroughly improved. Moderate prices and terms.
L. D. LOOMIS CO., 421 Wright & Callender Bldg. Main 1676 and F1614.

YOUR BEST OPPORTUNITY.
Get in NOW on the ground floor of the biggest land syndicate in the State. 72,000 acres of land. Our preferred stock spells profits. Investigate.
GRAHAM FARM LANDS CO., 536 Title Insurance Bldg., Fifth and Spring Sts., Los Angeles.

Now is the time to see **EL SEGUNDO**
Ask for information at El Segundo Land & Improvement Co. 134-40 Title Insurance Bldg. Phone—Home F2047; Main 8172.

WINDSOR SQUARE
'The Residential Masterpiece'
R. A. ROWAN & CO., 200 Title Insurance Bldg.

If you want the BEST VALUES in the State, for a Home and Small Acreage suburban to Los Angeles—where everything you need is at hand—Comfort and Happiness—also a revenue from your labor. You can raise Alfalfa, Walnuts, Peaches, Apricots, Pears, Apples, Olives and all early profitable vegetables—with ready market—Close to the Grandest Boulevard — Electric Car Service, Telephone, Schools and all the essentials. Low Acreage Prices and Liberal Terms. "It's all Here." If interested, call. Information given FREE. ROSS E. WHITLEY, 120 West Fourth Street. Main 2930. Home 10957.

THE BEST INVESTMENT IN SOUTHERN CALIFORNIA
Pacific Home Builders
stock at $1.50 per share. GET BOOKLET. 331 SOUTH HILL STREET

INVESTMENT BUILDING CO.
1005-1008 W. P. Story Bldg. Sixth and Broadway. LOS ANGELES.

VACUUM CLEANER STORE
F. C. KINGSTON CO. 758 South Hill. Cleaners $10 to $1000.

"An Investment backed by a farm."
Alfalfa Farming & Dairying Co.
"Co-operative Profit Sharing Farming"
629-630 Higgins Bldg., Los Angeles, Cal.

Citrus Lands, $450-$500.
Alfalfa Lands, $300 Acre.
22 Miles from Los Angeles.
SAN FERNANDO MISSION LAND CO., 211-212 Central Bldg.

CHANDLER RANCH.
Alfalfa and Orange Lands.
Under Roosevelt Dam
MESA IMPROVEMENT COMPANY. 122 West Sixth Street. Los Angeles.

FINE RESIDENCE LOTS IN **San Diego**
$75 - $100 - $150
PACIFIC BUILDING COMPANY, SAN DIEGO. L. A. Office, 507 Security Building.

BUY UNITED MORTGAGE
If you want a steady, substantial INCOME. If you want an investment that will increase steadily in value day by day, year by year. Above all an investment that is ABSOLUTELY SAFE and out of which you will receive all of the profits on your investment. Pays quarterly dividends.
UNITED MORTGAGE CORPORATION, Suite 620 Consolidated Realty Bldg.

Los Angeles Harbor Property
BUSINESS, RESIDENCE, INDUSTRIAL LOTS NEAR DEEP WATER—EASY TERMS—SPLENDID INVESTMENTS—SPECIAL CAR & BOAT EXCURSIONS—SECURE TICKETS—F. P. NEWPORT CO. 206 Central Bldg.

WILSHIRE COURT
High Class—Exclusive Residence Property.
Walter G. McCarty Co., 825-826 Union Oil Bldg. Main 5973. F1348.

VAN NUYS The New Town AUTO EXCURSIONS
Leaving 219 South Hill street daily at 9 a.m. and 2 p.m.
Lots 1 Acre to 10 Acres.
GREAT BUSINESS OPPORTUNITIES.

California Realty Corporation
Stock at $1.25 per share. Easy terms. Ground Floor—353 So. Hill St. Ask for Mr. Gardner. Main 2888. Home 60298.

PAY 6 Per Cent —and more on your savings.
P.I.Co. SIXES. 817 South Hill St.

FARM LANDS IN LARGE AND SMALL TRACTS.
BOYER, WOODBURY & ELLIOTT, 304-306 Title Ins. Bldg. A2285. Main 2548.

Biggest Snap Ever
$3000 cash for modern seven-room, story and a half bungalow. Completely furnished and a nice three-room bungalow in the rear. Rented for $12; on large lot at 5854 Woodlawn Ave. This is good income property. Well worth $4200, and will pay 10 per cent. net on that amount. See Mrs. Wear on premises or, WATKINS & BELTON, 402 Pacific Electric Bldg. Home A3907. Bdwy. 4369.

PALISADES.
New 130 Subdivision Now Open, offering greatest beach home site and investment opportunities known.
$1000 and Up.
J. J. DAVIS, Owner, 892 Ferguson Bldg., Los Angeles. Main 476, F6312.

Shares 27½c
Southern California Home Builders, 410 West Sixth St.

FIGMOND.
Raise Figs at Figmond, Merced County. C. M. Cotton Realty Co. 710-14 American Bank Bldg. Los Angeles. F5505. Main 2204.

PALM PLACE
The New Aristocratic Suburb. GEORGE J. COTE, Sales Manager. 735 H. W. Hellman Bldg.

265 Ft. Above the Santa Monica Palisades
Brentwood Place
Where the Mountains Meet the Sea. Restricted Residence Lots. Easy Terms.
The JAMES R. H. WAGNER CO., 631 South Spring Street.

8 PER CENT. PREFERRED STOCK. SHARES IN ALL PROFITS.
Call at our office on the ground floor of the American Bank Bldg., and let us explain to you our co-operative investment and profit sharing plan.
Preferred stock NOW 12 cents per share—Gibraltar Investment and Home Building Company, 142 South Spring St. Phones—Sunset, Main 9152. Home 10317.

Du RAY PLACE
For Two Weeks Only
Beautiful WEST VIEW lots: Washington Boulevard, $950 up. On Your Own Terms. See Us Quick.
CHARLES O. MIDDLETON, 202-3-4 Story Bldg. A1783; Main 2726.

San Jacinto
THE LAND WHERE EVERYBODY MAKES MONEY

BUNGALOWS.
Just completed, several 6-room bungalows, every known improvement and built-in feature, reasonable prices. Terms same as rent. If you want a real home, see us last. Our Auto at your convenience.
F. H. REDPATH CO., 4308 Moneta Ave. South 297. 28339.

Public Service: City Hall, Courts.

SUMMARY OF THE DAY.

The Board of Public Works yesterday settled the bills of alleged experts in the harbor litigation.

The ordinance submitting the settling of the saloon question to a vote in Wilmington and San Pedro was passed and ordered on the ballot yesterday.

The Police Commission called on the Council yesterday to provide many more policemen, saying that 200 more are needed.

A husband of 75, who is seeking a divorce from a woman of 45, told a Superior Court judge yesterday that he married her in accordance with a wish expressed by his first wife. After the wedding, he declared, wife No. 2 began demanding all his property.

At the City Hall.

EASY MONEY FOR EXPERTS.

BILLS SHAVED BUT STILL THEY ARE REMUNERATIVE.

Harbor Cities Will Vote on the Saloon Question—Loud Call for More Policemen—To Drive "Curbstoners" Inside—New Traffic Ordinance for Wilshire Boulevard.

Somebody surely made easy money out of the city's suit to condemn certain lands at San Pedro for highway and warehouse purposes, but it was regarded as essential to the city's case that expert testimony be secured to fix the value of the land in question. It is possible that many of the men thus employed never before felt themselves experts, but be that as it may, the prices some of them put upon their services struck some business men around the City Hall as ridiculous. As finally adopted yesterday, the bill is as follows: R. M. Allen, $950; J. A. Anderson, $650; E. S. Butterworth, $950; P. E. Berry, $700; Charles Dreifus, $700; Alexander Culver, $1190; M. L. Campbell, $350; T. N. Camfield, $950; A. P. Ferl, $100; F. D. Howell, $1645; Charles Nicolai, $50; O. A. Smith, $2; Marshall Stimson, $200.

The amounts were adjusted by Attorney Hewitt, after sundry conferences with the claimants, and his figures were followed except in two instances. P. E. Berry and Charles Dreifus appeared before the Board of Public Works yesterday in support of their claim of $1000 each. Hewitt had allowed them $550 each, or at the rate of $25 a day. They demanded $50 a day. A compromise was finally agreed upon at $35 a day, or $700 for twenty days. Camfield demanded $1500, but took $950.

Commissioner Humphreys refused to accede to the compromise, but insisted upon supporting the report of the attorney, which he believed to be sufficiently liberal.

PLACED ON BALLOT.

HARBAR LIQUOR QUESTION.

When the ordinance came before the City Council yesterday, submitting the question of liquor licenses or no liquor licenses for San Pedro and Wilmington to a vote of the people of the two districts, nothing but the "straw" vote taken on the preceding day prevented the dropping of the whole question.

Topham moved to abandon the proceedings, as he said he believed it was a bad precedent to establish, to permit one section of the city to vote independently of another; that the Church Federation did not want the vote taken unless it could be by the whole city. "They know and I know," he said, "that if it is left to themselves they will vote 'wet,' and why not save the trouble."

The ordinance was passed by the vote of Tuesday—five to two—though at least two of the members expressed themselves as favoring Topham's suggestion if it had been made before the "straw" vote was taken. The question will now go on the ballot in the two districts, and will add "ginger" to the election down there, if it does nothing else.

WANTS MORE POLICEMEN.

COMMISSION ASKS FOR MONEY.

More policemen were called for yesterday by the Police Commission, the demand being set forth in a communication to the City Council, with the sanction of Chief Sebastian, who says that he could use 200 more men. The communication holds out as an inducement to the Council, the number of men on the police forces of various cities—generally two to one, in comparison with this city. This fact has looked well on paper for some time, but the increasing number of hold-ups, the commission suggests, indicates that better protection is needed. It makes a strong appeal for a larger allowance in the budget.

AFTER THE "BARKERS."

NEW ORDINANCE SUGGESTED.

The nuisance of sidewalk solicitors in front of stores is once more to come up before the City Council, on the initiative of the Police Commission. An ordinance was drawn at their suggestion covering the whole range of sidewalk nuisances, and will go to the Council with a recommendation for its passage on Tuesday.

The annoyance has as a rule been confined to Main street, but recently it began to bloom on Broadway, in the block in which the City Hall is located, and it is probable that even members of the Police Commission and members of the Council have been solicited to buy certain goods sold by a small establishment.

The ordinance goes further and puts the quietus on all sorts of noises resorted to for attracting attention of passers—horns, drums, and all kinds of objectionable "musical" instruments are under the ban, as well as word, gesture or act.

Chief Sebastian favors the ordinance and people generally hope to see it become a law. It excepts vegetable peddlers and other like venders outside the business district.

TRAFFIC ON WILSHIRE.

THREE BLOCKS AND BACK.

A new ordinance was adopted by the Council yesterday, regulating traffic on Wilshire boulevard. There has been a standing ordinance, prohibiting heavy traffic on the street, but the question sometimes arose as to what "heavy traffic" is. The new one absolutely prohibits oil wagons, manure wagons and haulers of trash, but makes provision for deliveries of merchandise, fuel and household supplies of other kinds, providing the wagon enters and leaves by the nearest cross street.

There is a provision that none of these delivery wagons may drive more than three blocks on the street, but there seems to be nothing prohibiting the driver from leaving the street at the end of three blocks, turning around and immediately driving three more blocks. However, the principal objection has been to oil wagons, and as these are prohibited from using the street the principal end has been attained.

At the Courthouse.

LOVES NOT HIM, BUT HIS MONEY.

SO SAYS ELDERLY HUSBAND, SEEKING DIVORCE.

Asserts He Married Present Wife in Compliance of Request of His First, Who Was Nursed During Her Last Sickness by the Woman. Court's Query.

Seeking consolation in the professed love and affection of the woman who had nursed his dying wife, and believing that he was bound by the wish of his wife, expressed shortly before she died, that he marry her nurse, Thomas Wilcox two years ago gave her his name. He was 73 and she 43. The story of the unhappiness which followed was told in the divorce court yesterday.

"I wanted to live a quiet life, as I had with my first wife," Wilcox said. "We had been together fifty years and there never was an unpleasant word between us. My second wife wanted money. She wanted me to give her everything I had, put my property in her name. She said she would manage it for me."

"Didn't you know when you married her that she was after your money?" asked Judge Monroe.

"I did not think that," replied Wilcox.

"Do you think a woman of 43 would marry a man of 73 for love?"

"I don't know," disconsolately answered Wilcox.

Wilcox deeded to his wife shortly after they were married property at Long Beach worth $7000; three houses and lots in Manitoba, valued at $26,0000, and a house in Pasadena worth $4000, which he had bought from his second wife's mother before his marriage. He put his foot down when she asked him to give her his property in Canada, valued at $60,000. He saved it for his children, deeding it to them.

Mrs. Wilcox, calm and collected, did not seem disturbed by her husband's stories of alleged greed. Her story was that she married Albert Broberg at a village near St. Paul fifteen years ago, after one day's acquaintance. They lived together three days, when she fled to Pennsylvania. Her next venture was with Jacob Lehman, a wealthy farmer. They separated three years later, Lehman agreeing to give her $2500. At his death he left his $60,000 estate to the servants.

Mrs. Lehman met Wilcox at the Natick House, where the old man and his wife were staying. He stated yesterday he believed she was a widow, but when he asked her when her husband had died she was not able to tell him. After the first Mrs. Wilcox died, he was shown a newspaper article telling of the death of Lehman.

"After our marriage, she called me an old man," he said. "When I complained that she did not keep my house, she said if I did not like it I could divide the property. She was all the time after me to give her my property."

The case was continued until today.

WHOSE BABY?

ENIGMA FOR SOLOMON.

Whether baby Myrtle Bewley shall be given to her young mother or remain with Mrs. Sylvester H. Thompson, the wife of the wealthy Palo Verde farmer, will be determined this afternoon when Judge Craig will rule on the writ of habeas corpus taken out by Attorney Beardsley.

Beardsley contended yesterday that Mrs. Bewley, as the mother, has the prior right and that the written relinquishment she gave to the Children's Home Society is of no force. Attorney Edmonds, counsel for the Elizabeth Society, argued that the mother is estopped by reason of the relinquishment.

A dozen women neighbors of Mrs. Thompson were in court, all hoping that the baby would be given to her. They told yesterday how soon after Myrtle came to her she gave a christening party, naming her Sarah Elizabeth Thompson, and later on, the neighbors gave baby Elizabeth a shower. The thought of parting with the rosy-cheeked baby is breaking Mrs. Thompson's heart, they declare.

DEAL STANDS.

INVESTOR LOSES SUIT.

Joseph A. Curci, who bought a winery from Joseph Lagomarsini and Leonard Aquilino, paying $6000 cash and a note for the balance, later bringing suit to recover the money on the ground that false representations had been made as to the quantity of wine and brandy on hand, was unable to recover judgment in Judge Finlayson's court yesterday.

Curci asserted that while it was represented there was 60,000 gallons of wine, and 1000 gallons of brandy on hand, the actual amount was 26,000 gallons of wine and 680 gallons of brandy. The evidence showed that the amount of liquor on hand was approximately what it was represented to be.

"ALL'S WELL THAT—"

RUNAWAYS ARE FORGIVEN.

E. B. Ward, a marine engineer, No. 1524 East Twenty-fourth street, was bereft of his wife by death and his daughter, Edna, by elopement. He believed that his wife's death was hastened by the runaway marriage, and placing credence in the statement of a fellow-workman that Edna's husband had a wife living in San Francisco, Ward had the couple arrested.

When the parties grouped themselves around the table in Judge Wilbur's court yesterday, Edna was in tears, her husband looked downcast, and Ward's face was stern. The latter said Edna ran away last month. On the day before she left home while her mother was sick, Edna laughingly informed her she was going to marry Stanley F. Rogers.

Mrs. Rogers, who is 18, declared her father opposed the marriage because he believed she was under age.

"Mother told me last January that I was 18, and if father had not been set against my marriage to Stanley, he would not dispute it.

Rogers was able to satisfy the court that everything was all right, and Judge Wilbur discharged the bride and groom. As Rogers passed Ward he held out his hand.

Ward took it, saying, "I'll take it now. All I ask is that you will take good care of my only child."

"Never fear, I will do that," replied Rogers. Edna flashed back a bright smile.

HINGES ON CONTRACT.

DEFENDANT SAYS NOT SIGNED.

A contract, which the plaintiff admits he has not seen lately and which the defendant denies was ever signed, figures in a suit on trial in Judge Craig's court, brought by George C. Peckham, and the George C. Peckham Company against Dr. W. F. Fundenberg, growing out of the subdivision of the Live Oak ranch, near Claremont. Peckham asks $18,100 damages for the alleged breach of contract, asserting that after he began work on the subdivision, Fundenberg refused to allow him to proceed.

Fundenberg holds that the subdivision of the ranch depended on the development of water and that he spent $12,000 trying to develop water. Receipts were produced on the cross-examination of Peckham yesterday showing that he had been paid $1850 for his services, but he admits receiving only $150.

Another suit is pending against Fundenberg for a declaration of a trust on the same property. Peckham alleges under his declaration of trust he was to have been appointed agent and if it had been executed, the agency would have been worth $75,000 to him. He asks judgment for that amount.

REMEMBERS RELATIVES.

WIDOWER RECEIVES BULK.

After cash bequests to various relatives, Mrs. May Newton Levitt of South Pasadena left the bulk of her $183,800 estate to her husband, Arthur Newton Levitt, who is named executor under the will, dated June 8, 1907, and filed yesterday. Mrs. Levitt owned considerable real estate in this city, including property on Olive street.

She remembered Margaret Satches Allen, a colored servant, with $500, and placed $1000 in trust for her nephew, Newton Eugene Cattern, and niece, Marymae Cattern, the income from this sum to be paid them until they reach their majority.

Mrs. Pauline Holman of Berkeley receives $500; Mrs. Sarah McLennan of Ocean Park, $250, and Mrs. Cora Voak of Pasadena $500.

NURSE IN COURT.

SAYS SHE WAS CHOKED.

The $2500 damage suit of Lolita Cordona, a professional nurse, against John D. Dawson, formerly a druggist at Thirty-sixth street and Central avenue, involves an alleged brutal attack Dawson committed on her in the store, December 13, last, when she called with reference to payment of a bill. Dawson entered a general denial. The case was set down for Judge Conrey's court yesterday and continued until next Wednesday because it could not be reached.

Miss Cordona alleges that Dawson, who disputed the bill, choked her and endeavored to throw her out of the store. There were no eye-witnesses to the alleged assault. Dawson, since the affair has been admitted to the bar and is practicing law.

NOT MATED.

WIFE TRAPS HUSBAND.

The divorce suit of Lena Frankel deals with her marriage to Harry S. Frankel at Beebe, Utah, in 1908, their coming to Los Angeles and their living apart since that time. It appears that Frankel went to his parents' home and Mrs. Frankel took up her abode with her folks.

An action for divorce she brought last year was denied. Frankel had gone to San Francisco. She wrote him there and he replied he could not support her. This letter will be used as the basis of her charge for non-support. The case was called yesterday and continued by Judge Monroe until he can look over the record in the former divorce suit.

DIG INTO RECORDS.

CITY'S TITLE RESISTED.

A ton of city and county records was taken to Judge Finlayson's courtroom yesterday for use in the trial of the quiet-title suit of the city against Roscoe E. Moore, involving land on Avenue 20. It was stipulated by the attorneys in the case yesterday that the city received a grant to the property from the Spanish government and later by patent from the United States government.

Moore alleges the land formed part of the possessions of John S. Griffith and that at his death it was deeded to John Griffith Johnston, his residuary legatee, and other heirs. Title is claimed by the defendant.

COURTHOUSE NOTES.

BREVITIES MISCELLANEOUS.

TOO MANY. In order to hear what she had to say, Judge Monroe ordered Mrs. Orrell Kiefer to be brought into court yesterday after he had heard the testimony of her husband, Frank Kiefer, who brought suit for divorce on the ground of desertion. Cases where the wife deserts the husband are becoming too numerous, the court declared.

HIS PLAINT. A complaint filed for Oliver Watles, aged 15, by his guardian, Lena Watles, against Hop Wah, proprietor of a Chinese laundry, declares that solely by reason of pretense or erroneous surmise on the part of Hop that Oliver might have cast a stone through his laundry window, did Hop and his assistants rush out and manhandle the boy, October 4, last. Oliver came out of the scuffle with a broken leg, he alleges, and internal injuries. He asks $15,200 damages.

OBJECT TO REPORT. Property owners, defendants in the condemnation suit of the city for the opening of Eighteenth street from Eighth to Ninth avenues, filed an objection in Judge Finlayson's court yesterday to the findings of the referee's report, on the ground that the awards were disproportionate to the value of the land. The findings were for $1000, and the value placed by the property owners was $1350, which included that portion of the land not taken by the city. The defendants are Anna Lehman, the Los Angeles Abstract and Trust Company, and others. The trial was set for December 10, next.

Satin Charmeuse $1.35

An Exquisitely Beautiful Quality for Which You'd Ordinarily Be Asked $2. It's 40 Inches Wide, Too! Taupe and raisin are two of the voguish shades you'll find, as well as golden brown, navy and the charming pastel tints in this line of newest, best colorings. (Main Floor)

Hamburger's
LARGEST DEPARTMENT STORE WEST OF CHICAGO
Broadway, Eighth and Hill Streets

Velvet Boots $2.45

Without doubt they are the most comfortable shoes made and this is just the right time of year to wear them! Either black or brown kid, especially neat fitting style. Sizes 2½ to 6. Better save on a pair of these Thursday. (Main Floor)

A Hint of the Hamburger Fine Linen

"Hamburger Linens!"—that's another way of saying "the world's best!" Expert buying knowledge and immense buying power give The Great White Store the pick of the linen looms of the world!

Superb Table Sets

2x2½-yd. cloth and 1 dozen 24-in. napkins to match of pure Irish linen. Circular designs—plain center with chrysanthemum, wreath, rose or tulip patterns, $10.00.

Beautiful Cloths

Absolutely all linen, fully bleached. 68x87 inches, scroll and floral designs in pansy, spot, tulip and chrysanthemum effects, $2.50. (Main Floor)

Double Damask Set

72x90-in. pattern cloth and 1 dozen 24-in. napkins to match. Pure Irish linen. Circular designs with double border. The poppy, wreath, chrysanthemum and morning glory patterns are remarkably pretty. Priced $12.25.

Blea. Damask

Pure Irish linen in rose and stripe, spot and chrysanthemum patterns. Per yard, 79c.

Hamburger linens are of rich, lustrous weave and exclusive design. They are at their best under any and all climatic conditions. They give a world of satisfaction in every thread!

"Satisfaction" Damask

Two weights — both equally worthy of the name!—made for us by the two best manufacturers in Ireland. Full bleached and 72 inches wide. Fleur de lis, spot, rose and fern patterns. Yard, $1.00. Napkins to match, dozen, $3.50.

Mercerized Damask

64-in., full bleached. Pretty designs, yard, 50c. Napkins, dozen, $1.50.

Linen Damask

Pure Irish linen, 72 inches wide, and quality that will stand the most severe laundering. Full bleached, Fleur de lis, rose, shamrock, floral and striped patterns, yard, $1.25.

Pattern Cloths

Real Irish linen, full bleached. Fleur de lis, rose, shamrock, floral and striped patterns, double width, 72x72-in., $3.50; 72x90-in., $4.00; 72x108-in., $5.25; 24-in. napkins to match, dozen, $6.50. (Main Floor)

Labor Saving Kitchen Helps

They'll enable you to cook a more delicious dinner than you ever did before and with minimum effort. They're real "must-haves."

Double Roasters 75c

Large size. Sheet steel complete with drainer. Like cut. Retain all the juices and flavor.

Small Size 55c
Medium Size 65c

Combination Kitchen Sets

—that have everything such as paring knives, can openers, meat cleavers, etc., ...65c
Others at.....$1.45 and $1.95

Ovens of All Kinds

—and for all kinds of stoves. The ones with glass doors are notably satisfactory. Moderately priced at.....$1.33, $2.95, $3.25

Carving Sets

Bird Carvers—Knife and fork of Landers, Frary & Clark's fine forged steel. Stag handles, pair $1.39
Knife and Fork, full size.....$1.50
3-Piece Set—Knife, fork and steel with celluloid and ivory handles $2.75
(Basement)

Food Choppers, the "Universal".....38c
Pudding Moulds, for steamed puddings.....45c
Mrs. Van Deusen's Cake Pans.....30c
Fruit Presses, used as potato masher.....25c
Roasting Pans, choice of 7 sizes.....25c
12 Baking Sheets, 9x14 inches.....10c
Kitchen Sets, fork, turner, spoon.....29c
(Basement)

Kitchen or Paring Knives, 4 styles.....10c
Bread Boxes, 79c and 89c values.....59c
Table Steak Knives, rubber handle, dozen..$3.25
Table Steak Knives, ivory handle, dozen...$3.00
Emery Knife Sharpeners, ebonized handle...10c
Plate Scrapers, rubber edge.....10c
Bread Toasters, hold 4 slices.....15c

For Your Thanksgiving Silver

Select it here and you can depend that it will be correct in style and of the best quality at whatever you pay.

"Wallace 1835" Silver Plate

Cake forks $1. Pie servers $1.75. 6 salad forks and 6 knives and 6 forks, guaranteed rustproof, $6.25.

"1847" Rogers Bros.' Silver Plate

Cold Meat Forks 95c
Berry Spoons $1.50
Olive Spoons 60c
Gravy Ladles $1.25

Sterling Silver Tableware

Forks and Spoons, each.....
Sugar Tongs .....
Orange Spoons .....
Bottle Openers .....

26-Piece Set of Silver Tableware $4.9

A pretty floral pattern in a well known make. The set comes in a sealed package, suitable for gift purposes.

6 dinner knives
6 dinner forks
6 tea spoons
6 table spoons
1 sugar shell
1 butter knife

INCORPORATIONS. California Sales and Brokerage Company, incorporators Raymond A. Gardner, M. E. Gardner and J. C. Le Masters, capital stock $10,000, subscribed $5; Consolidated Hotels and Realty Company, incorporators Edgar S. Darling, W. T. Clark, J. C. Rhodes, J. S. Clark and H. R. Landis, capital stock $50,000, subscribed $100; California Engineering, Construction and Investment Company, incorporators W. F. Gilbert, James McDowell, E. L. Richardson, R. S. Hooser, E. G. MacLean, George Hall and M. L. Stone, capital stock $200,000, subscribed $7; Producers' Mutual Water Company, incorporators N. A. Ross, A. G. Stearns, William P. McIntosh, Joseph O. Roe and William J. Smith, capital stock $31,500, subscribed $250.

IN THE INFERIOR COURTS.

Motorcyclist Paces Behind Police Auto on Hurry Call, Is Arrested for Speeding and Fined.

O. W. Fort, No. 816 North Normandie avenue, proved himself a good pacekeeper on a motorcycle on South Figueroa street yesterday, but his achievement didn't win him a medal or the applaudits of spectators. Instead, it cost him a fine of $25 or twenty-five days, for he was arraigned before Police Judge Chambers on a speeding charge.

Motorcycle Officer Blaisdell testified that he caught Fort making twenty-five miles an hour in the twelve-mile limit, between Fourth and Sixth streets.

"My arrest is an outrage," exclaimed Fort. "They discriminated against me. Why didn't the officers arrest the machine I was following? It was going just as fast as I was."

"You were pacing a police auto," replied Blaisdell. "It was responding to a fast call."

Speedy Speeder Fined.

Motorcycle Officer Hollowell had to speed his machine up to almost a mile a minute to overtake and arrest J. O. Barbee, who was making, the officer said, between thirty-five and forty miles an hour on Wilshire boulevard. Barbee told the court his engine was not working properly and that in attempting to "tune it up," he ran faster than he intended to. He was fined $50 or fifty days.

Expensive Joy Ride.

Lewis Hyer paid dearly for a joy ride when Police Judge Chambers sentenced him to pay $150 or pass 150 days in jail yesterday. He was prosecuted by Patrolman Hoffman, at the instigation of C. W. Jones, a member of the California Club. The latter testified that Hyer stole his machine and took a number of friends out for a ride. The car was wrecked and Hyer was injured. Jones said it cost him several hundred dollars to have the machine repaired.

Good Watch Charm.

"Where was he carrying that thing, on his watch chain?" asked Police Judge Chambers of Patrolman Farley, who was prosecuting S. Savella for carrying a "deadly weapon, to-wit, a revolver." The gun was so small it could be concealed in a man's hand. It could not be fired because the trigger wouldn't work. It shot B. B. cartridges, when in perfect condition, which didn't occur often, apparently.

"The man told me he got it to shoot rabbits with," testified Farley.

The court seemed amused. Savella was dismissed with a suspended sentence.

SEEKS SAFETY IN FLIGHT.

Man Takes to Heels When Commanded to Hold Up Hands—Armed Bandits Fail to Pursue.

There is virtue in running away when armed bandits command one to throw up his hands, in the opinion of R. T. Frazier, No. 542 Ceres avenue. Frazier did that thing in the small hours of Wednesday morning and escaped two masked robbers.

Frazier reported to the police he was crossing the old market at Third and Alameda streets, when two men stepped out from a shadow, covered him with guns, and commanded him to halt. Instead of obeying, he says he ducked and ran, following the line of least resistance, Third street.

Mike Brodri, No. 702 East Third street, reported to the police that his trunk was broken open and a watch, a charm and a stickpin were stolen.

LIFE PARTNERS SEPARATED.

SANTA ANA, Nov. 13.—Peter Meally, 72 years old, who had driven a team here from Nevada on the way to Long Beach, died at Garden Grove today from hemorrhage of the lungs, leaving his aged wife homeless and friendless. Mrs. Meally told the Coroner she had a daughter in Salt Lake City. Meally became ill immediately after pitching camp at Garden Grove, and died in a few minutes.

Benjamin Clothes

They Satisfy Supremely

There is no exception to this Benjamin Clothes Rule. The prices range $18 and upward. Such Suits and Overcoats are not found outside of a Benjamin store—We sell Benjamin clothes only, because—well, you see them and you'll understand.

James Smith and Company
548-50 So. Broadway

Information About the Los Angeles Times
Daily, Sunday and Illustrated Weekly

A Guide for Newcomers, Inquirers, Subscribers and Advertising Agents and the General Public.

CHARACTER, OBJECTS AND AIMS.

Distinguishing Features: Independent, uncompromised, unshackled, unafraid and unincumbered. THE LOS ANGELES TIMES is devoted to the principles of Liberty under Law, Equal Rights in all fields of human endeavor, Industrial Freedom and to the upbuilding of Los Angeles, the State of California and the great Southwest.

ATTITUDE.

For the country and the flag.	For the just rights of the workingman.
For the Constitution and the courts.	For Labor's protection, regulation and recognition.
For upholding the honor of army and navy.	For the home and its sanctity.
For orderly liberty under law.	For social order and business prosperity.
For fair chances for apprentice boys.	For world-wide peace with honor.
For unshackled labor, nation-wide.	For an Ocean-to-Ocean highway.

FOR THE OLD CAUSE AND THE OLD GUARD

And against their allied antagonists.	Against discrimination and privilege.
Against political fads, freaks and frenzy.	Against, not organized labor but—
Against the new-fangled judicial recall.	Against its evil uses and abuses.
Against free trade and free soup.	Against senseless lawless anarchy.
Against union conspiracy and misrule.	Against the boycott, beyond the right to withhold patronage.
Against the un-American closed shop.	Against strikes, picketing and violence.
	Against treason and the red flag.

SCOPE.

The Times Publishes Regularly more pages of news and other reading matter, volume of advertising than any other paper extant.

Sworn Circulation: Daily net average—seven days, Sunday included—for 1897, 19,853; for 1898, 26,124; for 1899, 25,731; for 1900, 25,739; for 1901, 32,920; for 1902, 36,547; for 1903, 37,756; for 1904, 45,150; for 1905, 47,000; for 1906, 49,000; for 1907, 52,811 copies; for 1908, 55,700 copies; for 1909, 54,514 copies; for 1910, 55,182 copies; Daily and Sunday average for 1910, 67,000; circulation every day for first three months of 1912, 68,135 copies.

Agents: Eastern Agents, William Lawrence & Cresmer Co., Potter Building, 4th Ave. and 24th St., New York; 324-25 Harris Trust Bldg., 111 West Monroe street, Chicago. Washington Bureau, 46 Frost Building (THE TIMES on file). San Francisco, R. J. Bidwell Co., Bankers' Investment Building, 743 Market St.

The Illustrated Weekly: Published on Saturdays; 40 pages; distributed throughout the world. "The Unique Magazine of the Sensuous Southwest." Mailed to subscribers from the Daily Times for $2.60 per year, postpaid. Single copies 10 cents.

Telephones: Counting-room, Subscription Department, Editorial Rooms, Business Office. Local News Rooms—Sunset Main 8200; Home 10031.

Terms: Daily and Sunday, 75 cents a month, or $9.00 a year. Daily alone, $6.00 a year. Sunday alone, $2.50; without the Illustrated Weekly, $1.50. When the Illustrated Weekly is mailed separately, a fee of 50 cents is charged.

Postage: On the regular week-day issue (2 or 3 parts.) 2 cents; on the Illustrated Weekly (4 parts.) 7 cents.

THE TIMES-MIRROR COMPANY, New Times Building, Los Angeles.

Corsets and Corset Accessories Exclusively

Newcomb's 533 South Broadway CORSET SHOP

DIAMONDS GO TO SIMMON'S DIAMOND SHOP 443 So. BROADWAY

SOCIETY BRAND CLOTHES Scott Bros. 425-427 SOUTH SPRING ST.

"Everything Outing and Athletic"
DYAS-CLINE CO.
214 W. Third Street

For Trouble With Your Electric Fixtures, Telephone
Woodill & Hulse Elec. Co.,
Third at Main.

U C
J. P. DELANY, OPTICIAN
Established here since 1895.
458 S. BROADWAY.
Headquarters for Artificial Eyes.